WEATHER SYNOPSIS

The Barometer is rising on the Coast, and fair weather is general on the Pacific Slope. Mild weather prevails in the Prairies.

The Daily Colonist.

(ESTABLISHED 1858)

COLONIST TELEPHONES
Business Office 11
Circulation 12
Job Printing 197
Editorial Rooms 80
Editor 2111

NO. 54—SEVENTIETH YEAR | VICTORIA, BRITISH COLUMBIA, SUNDAY, FEBRUARY 12, 1928 | FORTY-FOUR PAGES

IMPRISONED HOLLINGER MINERS MAY BE ALIVE

Pacific Cable May Be Merged With Wireless In Great Combination

Proposal to Have Single Administration for All Wireless and Cable Services in British Empire Is Pressed at London Conference—To Form One Great System

Projected Organization to Include Eastern Cable Company and Marconi

By HERBERT BAILEY
(Copyright, 1928, by the British United Press)

LONDON, Feb. 11.—The idea of one commercial authority to administer all wireless and cable services within the Empire is being pressed here at the Imperial Conference on wireless and cables, the British United Press understands. Such an organization would be subject to the supervision of Imperial authority, such as the Imperial Communications Committee, and it would develop a complete system of Empire wireless communication, taking over the management of the Pacific cable and the British Government's Atlantic cables so as to co-ordinate the services and make them profitable.

The Imperial wireless conference is making definite progress, and it is now believed it will succeed in solving the extremely difficult problem of the Pacific cable. The commissioners are determined to sit until they are in a position to place concrete plans before their respective governments, and will summon again those witnesses who have already given evidence to elaborate their statements. The press of Great Britain is alive to the importance of the conference and is impressing upon the commissioners the responsibility of their task and findings.

The Eastern Cable Company and Marconi, I believe, have asked the advice of the conference in connection with their negotiations for a merger which will involve an immense sum and are reflected in heavy trading in shares on the London markets.

Deputy Postmaster-General Gabbury, of Canada, has sailed for home, but Commander Edwards, head of Canada's radio services, remains here to assist Sir Campbell Stuart. It is more than possible that the conference may sit for another month.

CANADIAN PROJECT

It is believed that this scheme was presented on behalf of Canada, which is disturbed over the losses resulting from operation of the Pacific cable.

The competition offered by the Marconi beam wave, operated by the British Government between Great Britain and Australia has seriously affected the business of the cables, particularly of the Pacific Cable Board, in which Canada owns a part interest. The Canadian Government, a few years ago, protested vigorously against the expenditure of large sums for the duplication of the Pacific cable to Australia, contending that this expenditure should not be undertaken until the operations of the beam system had been fully studied.

Canada's judgment was overruled by Great Britain and Australia. The Pacific cable business has fallen off and it is understood to be operating at a loss, so that another protest was received from Canada.

The conference now in session was expected to propound a solution for the competition problem and the Canadian Prime Minister expressed faith in its ability to settle the question satisfactorily.

CABLES TO INDIA

A deadlock was threatened owing to separate negotiations between the Marconi Company and the Eastern cables, which affect the entire situation. The Eastern Cable Company's business to India and the Far East has also been seriously affected by Marconi beam competition, and what the proposed readjustment between the two concerns may be is not yet disclosed.

The Imperial Commission is making efforts to overcome existing stumbling blocks and to make some plan which can be approved by the contending elements.

Dublin Accords Great Reception To Mr. Cosgrave

DUBLIN, Ireland, Feb. 11.—President William T. Cosgrave, returning from a tour of the United States, came home today amid the booming salute of cannon and the cheers of thousands. A fleet of airplanes met his ship at sea and escorted it to the Kingston pier where a salute of nineteen guns was fired.

His triumphal entrance into Dublin was made by the ancient southern gateway on Leeson Street, where Queen Victoria was once received on a visit to Ireland. Here a mounted guard of honor clattered out and led the procession of thousands of torch-bearers who, with bands and banners, escorted the president to the Gresham Hotel. The whole city was decorated lavishly with flags and bunting and brilliantly illuminated.

"God bless the people of America, the United States and Canada," President Cosgrave exclaimed in the course of an address.

From the Colonist Tower

Sunday, Feb. 12

43rd Day, 1928.

THE WEATHER

Victoria and Vicinity: Light to moderate winds, generally fair, with frost at night.

Sun Rises: 7:26 o'clock.
Sun Sets: 5:29 o'clock.

High Tide: 7:47 a.m., 8.6 feet.
Low Tide: 3:18 p.m., 4.8 feet.

The News

Local and Provincial—
Provincial Grand Lodge, L.O.L., will be in session here this week.
Debate on budget will open in British Columbia House on Monday.
Canadian Puget Sound Company to operate newly leased holdings on Cowichan Lake.
Cathedral building fund campaign being arranged.

Dominion, Imperial and Foreign—
Hope born for lives of Hollinger miners.
Pacific cable may be merged with cable to India and Marconi wireless.
British invisible searchlight to be displayed in New York.
Growing list of deaths from storm visiting British Isles and Scandinavia.
League commission reports against Geneva protocol plan.
Klondike records discovered.

NICARAGUA REVOLT PRACTICALLY ENDED

WASHINGTON, D.C., Feb. 11.—General Augustino Sandino, Nicaraguan rebel leader, is "finished and simply trying to escape," the Senate Foreign Relations Committee was advised today in an official report from the commander of the special navy service squadron in Nicaragua.

STANDARD OIL TO AID SEARCH

MR. ROCKEFELLER, JR., ON WITNESS STAND IN TEAPOT DOME MYSTERY

Part of Missing Bonds Said to Be Traced—Given to Republican Campaign Fund

WASHINGTON, D.C., Feb. 11.—Charges that $25,000 in Liberty Bonds obtained in the Continental Oil Company deal of 1921 were used in paying a part of the Republican national committee's 1920 campaign funds, were made to the Senate Teapot Dome Committee today by Basil Manly.

The committee immediately announced it would subpoena Will H. Hays, who was chairman of the national committee in 1921.

Hays, in 1923, testified that Sinclair contributed $75,000 to the Republican funds. It was from that lead that Basil Manly traced the payment and checked the serial numbers. Chairman Nye said that so far serial numbers of $25,000 of the bonds had been found to check, and that the rest would be checked at once. He expressed the belief that all of the $75,000 Sinclair contribution was in bonds from the Continental deal.

J. D. ROCKEFELLER ON STAND

The Manly charges were made after a forenoon of testimony by John D. Rockefeller, Jr., son of the founder of the Standard Oil Company, in which the magnate gave the in-

Continued on Page 2, Column 2

HOSTILITY GREETS SIR ALFRED MOND

LONDON, Feb. 11.—An Exchange Telegraph dispatch from Bagdad says that Arabs, taking advantage of the hostile demonstration which attended the arrival there of Sir Alfred Mond, former Commissioner of Public Works in the British Cabinet, have been attacking and robbing travelers. The police were said to have the situation well in hand.

LARGE STAND IS LEASED FOR LOGGING

Canadian Puget Sound Company to Continue Operations in Cowichan Lake Area

FOUR-YEAR LEASE IS NEGOTIATED

Cowichan Lumber Company's Valuable Fir Holdings Will Be Operated at Western End of Lake

AN important transaction, involving timber on 2,000 acres of land at the western end of Cowichan Lake, has been concluded, by which the Island Logging Company, a subsidiary of the Canadian Puget Sound Lumber and Timber Company, will log limits of the Cowichan Lumber Company.

The vendors of the timber are the Cowichan Lumber Company, of which Mr. G. C. Boyd is manager, and the Boyd estate, and the purchasers undertake a four-year logging lease. The stand of timber is almost all fir, and it is estimated to contain about 150,000 feet of some of the best timber standing in the neighborhood of the lake. It adjoins limits of the Empire Logging Company. There has been some logging done near the limits, but not on this property of the Cowichan Lumber Company.

The Island Logging Company recently completed its operations at Charter, east of the lake, and on the road to Duncan, and is now engaged in moving its equipment to the site of the new lease, which is well situated from the standpoint of operations and potential production. A camp is being established at the point.

SEARCHLIGHT IS INVISIBLE

Can Sweep Skies With Rays Which Themselves Cannot Be Seen But Which Show Objects on Screen

NEW YORK TO SEE LONDON PRODUCT

NEW YORK, Feb. 11.—The night sky above New York is soon to be swept by an invisible searchlight that shows on a screen everything on which its rays fall.

Arrangements are being made by Captain O. G. Hutchinson, managing director of the Baird Televisions Development Company, of London, for installation of the invisible ray apparatus on one of the city's skyscrapers.

It was Captain Hutchinson who last Wednesday night demonstrated transatlantic television by means of short wave radio and the Baird televisor. Images of a man and a woman were transported through the ether from a London laboratory to the home of R. M. Hart, a short wave radio operator in Hartsdale, a Westchester county village just outside New York City.

AIRPLANE TARGETS

For the invisible ray demonstration, Captain Hutchinson is arranging to have airplanes circle over the city to serve as targets for the searchlight. First, an ordinary searchlight will be thrown on them, making them visible to watchers on the ground.

Continued on Page 2, Column 3

Pan-American Congress Ends On February 20

HAVANA, Feb. 11.—February 20 was tentatively set today for the closing of the sixth Pan-American Congress by the steering committee.

Considerable work still confronts the committee on public international law, since not only are the fundamental duties and rights of nations still under discussion, but a very lengthy report on the Pacific settlement of international disputes was filed only today by Dr. Ricardo Alaro, president of the Pan-American delegation.

Russia Will Be Represented at League Meeting

GENEVA, Feb. 11.—The Soviet Government has informed the secretary-general of the League of Nations that Russia will be represented by an observer at the meeting of the League committee on security and arbitration. The committee meets here February 20.

Cathedral Facade to Illustrate Objective

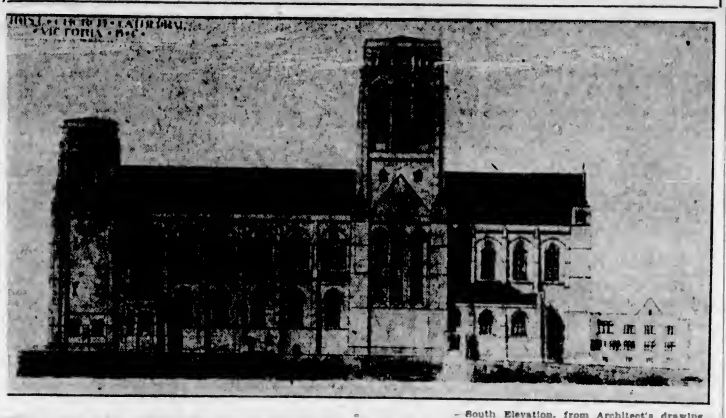

— South Elevation, from Architect's drawing.

THE part under construction at Christ Church Cathedral extends in length from a few feet left of the baptistry (near the west tower) to the west turret of the central transept, and in height to the top of the aisle walls. The clerestory, with the upper row of six triple-light windows in each bay, will be constructed as soon as funds permit the completion of the nave.

Christ Church Cathedral Building Campaign Set

Appeal Will Be Made Next Month for Funds to Complete Nave—Donation Amounting to $5,000 Is Made to Objective of $100,000

THE receipt by the Bishop of Columbia of a subscription to the new Christ Church Cathedral building fund from the Prince of Wales, followed closely by the gift of $5,000 from a local citizen, and the prospect of the erection of the northwest tower, to be known as "The Bishop Winnington-Ingram Tower," as a gift from friends in England, have resulted in the Bishop and New Cathedral executive committee deciding to take steps this week to form a committee locally, to be called "The Committee for Completing the Nave of the New Christ Church Cathedral," and to recommend that a public appeal for subscriptions be made in the city early next month.

The builders of the cathedral have made such good progress in construction work that they will need to know by April whether they must plan to proceed with the building above the clerestory string and complete the nave, or whether they will be ordered to suspend operations when the aisles are finished and put over a temporary roof.

The continued employment of nearly sixty men is also involved in the next decision to be made; hence the urgency of the appeal for additional funds in March. Towards the sum of $100,000 required to complete the nave, subscriptions amounting to $8,922 have been given since the beginning of the year, reducing the balance now asked for to $91,078. Provision will be made in the March appeal, it is stated, for payments by contributors to be spread over one or two years, if desired.

GIFT OF DOUBLE BAY

The donor of $5,000 is providing one double bay in the south aisle, which includes a portion of the ambulatory and gallery over, two arches complete with their supporting columns, and the stonework of the large two-light window in the outside wall.

This gift of $5,000 for a double bay has drawn attention to the opportunities offered by the new cathedral to those who are able to donate certain parts of the building as personal gifts, in gratitude to God, for the inspiration and service of others, or as enduring tributes to perpetuate the memory of persons or causes dear to them.

Special gifts, which may be chosen by individuals, families, or societies, may be made of the west front, or portions of it, such as the rose window and lower west windows; of double or single bays in the north or south aisles and ambulatories; of nave columns and arches; or the stonework of windows in the aisles and clerestory. Particulars of these gifts, it is announced, may be obtained from the Archdeacon, Ven. E. P. Laycock.

BISHOP'S APPEAL

"I believe our citizens want to see the Cathedral built to its full height, and not left half-finished with a temporary roof," the Bishop of Columbia said yesterday. He added that the public appeal for funds next month is intended to give all those in favor of completing the nave the opportunity of contributing the money needed, and so to enable the work of construction to continue without interruption. Those who wish to give anonymously may send their donations to the honorary treasurer, Sir Richard Lake, Memorial Hall, 912 Vancouver Street, or to the Bishop.

Royal Yacht Club Sends Challenge For Speed Trophy

DETROIT, Feb. 11.—Commodore Garwood, of Detroit, holder of the British international trophy symbolic of motor boat race supremacy, today accepted the challenge of the British Royal Yacht Club to defend his title this Fall. The challenge was received by J. Lee Barrett, secretary of the YYachtmen's Association of America, Friday, by cablegram.

EVERETT EXPLOSION DEATH LIST TWELVE

EVERETT, Mass., Feb. 11.—The death of two men at the hospital in Boston today brought to twelve the total of known dead as a result of the explosion and fire at the Beacon Oil Company's plant here yesterday afternoon. Six men were still listed as missing and a number of those injured were in a critical condition at hospitals.

Aircraft Menace In War Lessened By New Invention

NEW YORK, Feb. 11.—A mechanical listening device for use in warfare has been perfected at the Frankford Arsenal in Philadelphia. The advocates of the supremacy of aircraft have urged that there is no adequate defence against aerial attack, but now ruge metal "ears" can pick up a plane in darkness fifteen miles away, follow it to the effective range of an anti-aircraft battery, and spot the plane so precisely that there is said to be small chance of the invader escaping, if the guns can send their shells high enough. Experiments at Aberdeen proving ground and in war games have demonstrated the value of the mechanical ear, and it is now being manufactured for army equipment.

KLONDIKE DAYS ARE RECALLED

Mr. Isaac Burpee Finds Original Records of Early Yukon—May Present to Victoria

PORTLAND, Feb. 11.—Because Isaac Burpee, well-known Portland engineer and contractor, took a notion a few days ago to look through an old trunk he had not opened for twenty years or more, some historical society of Canada, probably the British Columbia Historical Society of Victoria, will be gladdened by receiving original documents that will be highly prized. He expects to present them to the society soon. Mr. Burpee found in his trunk long forgotten relics of his years in Alaska and Yukon Territory, following the discovery of gold. Perhaps of most interest was the original official minutes of the miners' meeting and record of the staking of claims on Bonanza and Eldorado creeks, with lists of the original claim owners. This record written in pencil on small leaves of notepaper is still well preserved. It was found in the cabin on claims 14 and 15, below Discovery on Bonanza Creek, when Mr. Burpee bought that property in 1899.

MR. EDISON LIGHTS BELLINGHAM CITY

BELLINGHAM, Wash., Feb. 11.—More than 4,200 miles away, enjoying his eighty-first birthday in his Winter home at Fort Myers, Fla., Thomas A. Edison tonight turned on a new $260,000 street lighting system in Bellingham.

Simple ceremonies were conducted by Mayor John A. Kellogg, after which the crowd gathered on the principal thoroughfare and waited a few minutes for Mr. Edison to turn on the lights in a hook-up connecting two of the most distant points in the United States.

ORANGE BODIES TO MEET HERE

Provincial Grand Lodge Will Be in Session in Victoria This Week, With Auxiliary Bodies

OUTLINE OF PROGRAMME GIVEN

Victoria will be hosts of the Grand Lodge of the Orange Order in British Columbia this week, and as usual the auxiliary bodies of the Black Knights of the British Commonwealth and the Ladies' Orange Benevolent Association will meet at the same time.

The Right Worshipful Grand Lodge of the Black Knights of the British Commonwealth will meet in Temple Hall, 842 North Park Street, at nine o'clock on Tuesday, under the direction of the Rt. Wor. J. E. Carpenter, and will continue throughout the day.

L.O.B.A. Grand Lodge will convene on Wednesday at nine o'clock in the Foresters' Hall, corner of Blanchard and Cormorant Streets, with Grand Mistress Allen, of Vancouver, presiding. Rev. Bro. R. W. Lee will conduct divine service, as county chaplain. The regular business sessions will not commence until two o'clock, in the same building, and will terminate Tuesday at six o'clock.

The Grand Provincial Loyal Orange Association Lodge will meet in the Temple Hall on Wednesday at nine o'clock. The Rt. Wor. Grand Chaplain will conduct divine service, with which the proceedings will be initiated. Rt. Wor. Grand Master Dence will preside over the gatherings.

A banquet to the grand lodges, under the auspices of the local members of the L.O.B.A., will be held on Thursday evening at 7:30 o'clock. This function will be followed by a dance, both events to be held at the Temple Hall.

Only Possible Result Will Be To Annoy U.S.

VANCOUVER, Feb. 11.—"The proposal to purchase the Alaskan Panhandle from the United States is sheer insanity and will only annoy the American people," said P. A. O'Farrell, financier and journalist of Montreal, who is in the city.

"Not only is the Panhandle now considered an integral part of Alaska, but I do not believe that the suggestion could be entertained by the American Congress without a tremendous protest going up from all parts of the country.

"This proposal is on a par with a suggestion that the United States take over all lands south of the St. Lawrence River, or that Canada take over Maine, New Hampshire and Vermont in order to provide Montreal with a free port in Winter," he said.

London Commemorates Meredith Centenary

LONDON, Feb. 11.—The literary London observes tomorrow the centenary of the birth of George Meredith, famous novelist and poet, who at his death in 1909, was hailed "the last of the Victorians."

Last month when Thomas Hardy died the world of letters paid homage to the Wessex genius as "the last of the Victorians," and it seems to be a conviction now that the Victorian literati were sturdy folk.

Despite the passing of Meredith and Hardy, each of whom was the dean of English letters in his day, there are still a dozen or more writers in England who are Victorians in the sense that they wrote for publication during the reign of Queen Victoria.

Life Found to Exist in Depths of Mine Despite Fumes of Poisonous Gas

Weak Ringing of Bell Thrills Waiting Crowds at Hollinger Mine—Six Men Found to Have Saved Life by Breaking Air Line—Five Others Later Discovered Alive

Hope, Though Faint, Is Born That Many More May Eventually Be Saved

TIMMINS, Ont., Feb. 11.—Rescue parties wearing gas masks against the deadly monoxide fumes had rescued fifteen imprisoned miners from the burning Hollinger Consolidated gold mine tonight. In the poisoned underground labyrinth they also discovered additional bodies, bringing the official death list to eleven, five unidentified.

Hollinger officials estimated that thirty-four men, alive or dead, were still imprisoned in the lower levels.

As the rescued men were brought up and their wives and children embraced them, hope was reborn in the hearts of the relatives of the other trapped men that they too might survive.

The fire started yesterday at the 550-foot level in rubbish which had been accumulating for years. Smoke and fumes drifted down the shafts as far as the 1,800-foot level, and while most of the large day shift of miners succeeded in getting to the surface, more than fifty were cut off from all escape.

All efforts at rescue were futile until the arrival of a special train from Toronto today, with fire-fighting equipment and oxygen respirators. A United States mine car was also on the way from Pittsburgh, and was expected to arrive either tonight or in the morning.

LIFE STILL EXISTED

Rescue parties wearing respirators made reconnaissance descents into the mine and came back to report that life still existed. It was found that in one place, then inaccessible to the rescuers, a group of men had broken an air line and by gathering close about it had been able to keep alive throughout the night and day.

All the trapped men were believed to be in total darkness since they had only eight hours of carbide in their head lamps when they went down.

Hope of getting any of the imprisoned miners out alive had almost died when one bell was heard sounded weakly at shaft No. 11. The cage was immediately lowered and at the bottom was found George Zotob, who had risked his life to crawl to the shaft through dense fumes. He told the rescuers where six of his comrades were waiting the outcome of his attempt and all were saved.

BROUGHT UP ALIVE

As the rescued men were brought to the surface, there were scenes of wild emotion. Wives threw their arms about the husbands who they had feared were dead, and their children shouted with joy. Zotob was given a stirring reception when his comrades gave him full credit for saving their lives.

Later five more men were brought up alive from another part of the mine, and then the spirits of the hundreds who had waited all through last night and the long day, soared with renewed hope. Rescue work went forward rapidly, and officials at last acknowledged there was some basis for expectation that

Continued on Page 2, Column 4

Mr. Thos. Glover And Young Wife Arrive Safely

LONDON, Feb. 11.—The English explorer, Thomas Glover, and his young wife, who were reported on February 3 to have been killed in Central Africa while on a zoological expedition, are safe.

Mr. Glover's mother has received a cablegram from his agent at Kano, in the Sudan, stating: "Report untruc. Glover telegraphs safe arrival of both at Mas Tshad."

DEATH TOLL OF GALE MOUNTING

STORM TRAVERSES REGION FROM WEST IRELAND TO DENMARK

Three Houses Blown Down in Manchester—Man Crushed by Flying Bales of Hay

LONDON, Feb. 11.—The toll of the fierce gale which swept the British Isles last night and today, and which tonight was sweeping over Denmark, steadily mounted as delayed reports reached here. The loss of nine lives was attributed directly or indirectly to the gale, which often reached hurricane force.

Restoration of crippled communications brought details of the havoc wrought.

Three houses were blown down in Manchester and hundreds in other parts of the Kingdom were damaged. The torrential rains which accompanied the storm increased the flood troubles in English valleys, and from Ireland came reports that the counties of Tyrone and Donegal were experiencing the worst inundations of twenty years.

SHIP LOSES RUDDER

The British oil tanker Lucigen, bound for New York, lost its rudder 500 miles off Queenstown, and other ships in the North Atlantic reported that they were buffeted by the howling blasts, and waves forty feet high.

The velocity of the wind at Liverpool, 104 miles an hour, was said to be unprecedented there. A Birmingham man was killed when a roof collapsed, while a baby in Gloucester was killed by a chimney stack, which crashed through the roof collapsed, while a baby in cashire, was crushed to death when bales of hay were blown upon him, while the captain of a schooner was drowned in the Mersey, at Liverpool, when the gale sank a small boat. A woman was killed at Carraore, in the Irish Free State.

In London the gale today reached sixty miles an hour, tearing off portions of houses, felling trees and chimneys and scattering roofing in the streets.

BUDGET DEBATE IS DUE MONDAY

Soldier Settlements at Merville and Creston are Subject of Report to House

NEW COAL RATES TO BE ADVOCATED

The opening of the debate on the budget presented by Premier Macbudget is timed for tomorrow afternoon. Mr. J. W. Jones, who has long been the leading financial critic on the Conservative side, will begin this debate which will have the right of way until it is concluded, and the estimates are considered.

Mr. Charles Woodward, member for Vancouver, is taking occasion to move a resolution in the Legislature at an early opportunity looking to the establishment of some kind of reciprocity between the coal producing provinces and those that do not contain any such fuel, but which have to import it either from the United States, or from the more privileged provinces in this regard.

In the past the United States has been the source of supply for the provinces of Ontario and Quebec. On the other hand, the provinces of Nova Scotia, Alberta and British Columbia have large deposits of coal. The difficulty about trading in the fuel has been that the freight rates made a difficulty to overcome.

COAL RATES

Mr Woodward proposes to ask the Dominion of Canada to subsidize the railway companies in the matter of the carrying of the coal supply from one province to the other. His resolution sets out, "That this Legislative Assembly of the Province of British Columbia, now

Continued on Page 2, Column 3

Ocean Falls to Have Boat With Speed of Train

SEATTLE, Feb. 11.—A forty-foot express cruiser, with a speed of thirty miles an hour, has just been completed here by the Granby Boat Company for the Owens Logging Company, of Ocean Falls, B.C. The boat was designed by Ted Geary and will be powered with a 300-horsepower Stirling engine. Her beam is nine feet and draft two feet eight inches. She is of the raised deck type, and has sleeping accommodations for six, and can accommodate eight very easily. Construction was accomplished in thirty-six working days. The craft is double planked, and has watertight bulkheads.

We Carry Ladies' Pure Silk Hose
For Sheer Smartness
For Exclusive Values
For Perfect Fitting
—in—
New Spring Footwear
For Women
—do not fail to visit Cathcart's, the Footwear Centre of Victoria.
CATHCART'S
We Can Fit and Suit You
1206 Douglas Street
Phone 1135
WM. CATHCART & CO. LTD.

ROOF! ROOF!
Leaking roofs should be attended to immediately. We can guarantee the best work and give any job prompt attention.
H. R. BROWN
Phone 818 638 View Street

VALENTINES
For Everyone
A Large Assortment of the Better Grade to Select From
DIGGON'S
1208-12 Gov't St. Phones 2147-2148

Have Your Furnace Examined (FREE)
Plumbing and Sheet Metal Work
Young & Pottinger
Phone 815 2626 Douglas St.

Hill's Drive Yourself
(Our Cars take you there and bring you back.)
Fords, Chevs, Stars, Studebakers and Moon
Phone 5779 731 View Street

For the first time in several years imports into New Zealand from the United Kingdom now exceed fifty per cent of the total British Empire imports.

COLDS—IN THE HEAD INFLUENZA LA GRIPPE
Relieved in a night by
GRIP-FIX
IN CAPSULE FORM
Formula—Aspirin, Phenacetine, Quinine, Salol, Caffein, Cascara and Camphor Monobromate—just what your physician would use.
At all Druggists 35¢ BOX
THE VANCOUVER DRUG CO., LTD., Special Agents

Beatty BROS. LIMITED
IF YOU LIKE
You can wash lace, lingerie and other fine work perfectly well at home. The lucky possessor of real lace need not hesitate to undertake the cleaning of it at home with a Beatty Washer.
The Beatty Washer Store
712 Cormorant Street, Fairfield Bldg.

STANDARD OIL TO AID SEARCH

vestigation his moral support but no new information. Mr. Rockefeller deprecated the failure of Col. Robert W. Stewart, chairman of the board of Standard Oil of Indiana, to answer fully the questions of the committee as to his knowledge of the disposal of the Continental bonds. He promised to start an investigation of all securities held by the scores of companies and foundations in which he is interested to determine whether any of them include any of the mysterious bonds.

DENIALS

LOS ANGELES, Feb. 11.—In a telegram to Gerald P. Nye, chairman of the Public Lands Committee, Will Hays tonight denied knowledge of the existence of the Continental Trading Company.

NEW YORK, Feb. 11.—The New York Evening Telegram today published a story quoting John T. Adams, who succeeded Will H. Hays as chairman of the Republican national committee, as denying that the committee had received a nickel of Continental Trading Company money.

During the celebration of the centenary of the Royal Free Hospital of London, one of the gifts was a pudding weighing fifty pounds.

FURNITURE BARGAINS
Our Sale demonstrates that we are offering splendid bargains in Furniture, Carpets and Linoleums. See our fine display of Simmons Beds at lowest prices.
BED SPECIAL
Simmons 2-Inch Continuous Post Bed, in walnut finish. All sizes. Sale price $8.25
COTTON RAG RUGS
Crepe Cotton Washable Rag Rugs, in pleasing colors.
Size 24x48. Sale, each ... 50¢
Size 27x54. Sale, each ... 75¢
SMITH & CHAMPION
"THE BETTER VALUE STORE"
1420 DOUGLAS ST. NEAR CITY HALL LIMITED.

Wedding Invitations
Announcements
Dance Programmes
Reception—"At Home" Cards
Visiting Cards
And All Social Stationery Executed in the Most Correct and Appropriate Styles
Engraved, Printed or Embossed Types
Steel Die Stamping and Copper Plate Printing
Boxed Notepapers and Wedding Cake Boxes
The Colonist
COMMERCIAL PRINTING DEPARTMENTS
Phone 197
1211 Broad Street Victoria, B.C.

Kirkham's Grocerteria
749-751 YATES STREET
MONDAY'S SPECIALS
Gold Cross Sliced Peaches, heavy syrup, 2's ... 20¢
Stanley's Orange Marmalade, 1's, in glass ... 20¢
Robin Hood Rapid Oats, large pkg ... 25¢
Sliced Pearmeal Back Bacon, per lb. ... 40¢
Domestic Shortening, 2 lbs. for ... 35¢
P. & G. White Naptha Soap, 6 bars ... 25¢
White Swan Washing Powder, large pkg ... 22¢
Western Iodized Salt, large cartons ... 10¢
Large Imperial Grapefruit, 15c size for ... 10¢
Golden Russett Apples, 4 lbs. for ... 25¢
Store Open Evenings for the Sale of Fruit, Bread, Butter, Eggs, Confectionery, Tobacco, Cigarettes

SEARCHLIGHT IS INVISIBLE

Continued from Page 1

Then the invisible ray will be substituted for the visible one and the planes will disappear in the darkness, although they will continue to be shown on a screen attached to the searchlight. The pilots will be unaware they are under observation when they are in the line of the invisible searchlight.

Baird's invisible ray works on the following principle:

A screen is put in front of a regular searchlight which filters out all light waves but the intrared rays. These are the rays beyond the lower end of the spectrum and are invisible to the human eye, but not to a faster "electric eye."

PIERCES FOG

The filtered beam pierces fog and clouds, and everything in its path is recorded in the electric eye of the Baird invention, and is then magnified on a screen for all to see.

The invisible ray was invented by John L. Baird in England more than a year ago and at that time was hailed as an invention which might revolutionize present methods of warfare because of its potential use in anti-aircraft work.

Shortly after the invention was announced all news about it stopped and there were reports that the British war office had ended all further information so that the secret might be kept for England alone.

Captain Hutchinson said today, however, that there is no war office ban on demonstration of the machine, and that it will be shown here, probably shortly after Mr. Baird himself arrives on a visit to America next month.

BUDGET DEBATE IS DUE MONDAY

Continued from Page 1

in session, believes it would be in the interest of the Dominion of Canada to grant and pay a subsidy to the railroad for the carrying of coal from each province, on a graduated scale to be regulated by the Railroad Commission as per the distance of each province from the markets of Ontario and Quebec."

Mr. R. H. Pooley is asking the Attorney-General as to the reductions of rates obtained from time to time since 1924 on various products of British Columbia.

Replying to a series of questions submitted by Mr. J. W. Jones on Friday, the Minister of Agriculture gave the information that the Christian Ranch near Kelowna has cost the Government with accrued interest $56,193.35. The ranch is 440 acres in extent, and is leased to Meldrum & Scott at $800 per annum.

SOLDIER SETTLEMENTS

The capital investment at Merville Soldier Settlement was given also as $688,046.56. It consists of 5,609 acres. The value of the lands sold after deducting all rebates was given as $94,994.38. There has been received from the sale of lands a total of $21,256.09. The rebates from the value of land was given as 1923, reappraisal rebates $70,499.71; returned soldier rebates $34,792.20, total $105,191.94. The arrears at January 1, were, principal $2,147.03; interest $1,091.68, total $3,238.71. The percentage allowance as a rebate from the purchase price has been thirty-five per cent from the 1926 price. In 1927 there were: thirty-five per cent rebate, $29,993.97; interest cancelled, $33,686.69, total $63,680.66. There are fifty-eight of the original settlers on the land; ninety-nine in all.

With respect to the Creston Soldier Settlement the replies showed that the total cost with interest had been $834,906.58 with 179 acres sold. The value of the lands sold after deducting the rebates was $65,122.15. There has been received for these lands sold $28,164.55.

The rebates were given as follows: Returned soldier rebates, $9,500; rebates, principal $39,984.65; rebates, interest $20,709.67; total $70,194.32.

The arrears of payments due at January 1, were: Principal, arrears $2,215.91; interest, arrears $1,299.98; total $3,515.89.

The rebate from the purchase price was fifty per cent.

Twenty-two originals; forty-eight purchasers in all are on the land.

Frolic Will Be Held by Saanich Conservatives

The Saanich Conservative Association has completed plans for a frolic and dance to be held in Saanichton Hall on Friday, February 24. Colonel Woods is convener of the general committee and will be assisted by Mrs. Osborne and Mrs. W. O. Wallace. Sub-committees have been appointed for games, refreshments, candies, Punch and Judy shows, etc., and all committees are expected to be in costume. The frolic will start at 8.30 o'clock, and dancing will continue from 11 till 1 o'clock. Modern and old-time dances will be included in the programme. Those in charge are as follows: Tickets, Mr. Lynn and Colonel Woods; transportation, Mr. Sparks; publicity, Mr. Coventry, Mr. Wallace, Mr. Mitchell and Mr. Borden; games, Mr. Lynn, Mr. Lingham, Mr. Sparks, Mr. Borden, Mr. Willoughby, Mr. Fisher, Mrs. Burns, Mrs. Toms, Mrs. Darcus, Miss Fisher, Miss Foster and Mrs. Osborne; door, Mr. Mitchell and Mr. Braden; music, Miss Fisher, Mr. Borden and Miss Willoughby; refreshments, Mrs. Sparks, Miss Willoughby, Mrs. Guy, Miss Marie Fisher, Mr. and Mrs. Rice, Mrs. Hale, Mrs. Harcroft; drinks and candy, Mrs. Todd and Miss Grant; purchasing committee, Mr. Wallace, Mrs. Osborne; cakes, Mrs. Osborne, Mrs. Burns, Mrs. Sparks, Miss Grant, Mrs. Toms, Mrs. Fisher, Mrs. Todd, Mrs. Willoughby, Miss Willoughby, Mrs. Rice, Mrs. Wallace, Mrs. Guy, Mrs. Lorry and Mrs. McQueen; candies, Miss Foster, Mrs. Darcus and Mrs. Fenshan; fortune telling, Mrs. Fenshan; prize committee, Mr. Wallace and Mrs. Osborne.

Nearly $300,000 will be appropriated by the Netherlands East Indies for commercial aviation.

Life Found to Exist in Depths of Mine Despite Fumes of Poisonous Gas

Continued from Page 1

at least a majority of the trapped miners would eventually be saved.

GALLANT DEATH

Ira Graham, aged shift boss on the 350-foot level, who lost his life in the Hollinger mine fire, died in an attempt to trace the source of the fire and to warn his men, it was learned today.

Capt. Pond, supervisor, and Graham had just gone down from the 550-foot level to the 600-foot level, when they smelled gas and smoke.

They at once started back up the ladders to find fire and get their men out. Graham, one of the oldest men in the mine, collapsed on the ladder and Captain Pond struggled to assist him down to the station where he could put him on the cage. As he reached the cage, however, he himself collapsed.

FOUND BY OTHERS

No one knows how long it was from the time Graham and Pond collapsed until other men in the mine discovered the gas.

It was about 10 o'clock that it was noticed by the cage tenders. A cage tender going down heard faint groans and found Captain Pond unconscious. He was brought up and revived some hours later.

The same cage tender, a courageous little Ukrainian boy, made a second trip and brought up the body of Graham.

RESCUE TRAIN COMES

Breaking all speed records on the route, the first of two relief trains reached here at 10:10 a.m. today from Toronto, bearing rescue equipment and experts to fight the fumes in the Hollinger mine, where more than forty miners are trapped.

The distance from Toronto to Timmins is 452 miles. The train left Toronto shortly after 8 p.m. yesterday.

Immediately the train arrived the eagerly-awaited consignment of gas masks and other equipment was speedily unloaded and mine officials and the rescue crews made preparations immediately to make new efforts.

The rescue work had been stopped since 9 o'clock last night. The fumes from the fire proved too much for the poorly-equipped workers.

The arrival of the rescue experts, who included Lieutenant Moody, of the Toronto fire department, and others skilled in use of gas fighting apparatus, gave new hope to the anxious relatives and friends of the entrapped men.

U.S. SENDS SPECIAL CAR

WASHINGTON, D.C., Feb. 11.—Extraordinary efforts by the American Government and by American and Canadian railroads are being made to help save the lives of the men trapped underground in the Hollinger mine at Timmins, in Northern Ontario.

Scott Turner, director of the American Bureau of Mines, loaned to the enterprise the latest mine rescue car which the Government has, and it left Pittsburgh today behind a special engine on the Pennsylvania Railroad to Buffalo at which point it will be joined by another special on the Canadian lines and rushed via Toronto across Ontario.

This is the first time that American Government equipment has been sent out of the country in such an effort.

De Valera Hopes Sum of $500,000 Will Be Made Up

NEW YORK, Feb. 11.—Eamonn de Valera, Irish Republican leader, sailed for Ireland on the Leviathan today, after an extended visit to the United States in the interest of a newspaper he purposes to establish in Dublin.

"Committees have been formed from the Atlantic to the Pacific," he said, "to aid in the effort to obtain funds for the undertaking. Before the end of the year we expect to have the $500,000 we need."

He is returning to take the helm of the Irish Republican party, he said, convinced that in the next elections, which are due in five years if the present government does not resign sooner, the Republican party will enter the Dail in majority numbers.

ALEUTIAN ISLES TO BE SEARCHED

Expedition Goes in Quest of Traces of First Men Who Came to North America

NEW YORK, Feb. 11.—In quest of traces of the men believed to have crossed the Bering Strait to become the first inhabitants of North America, the schooner Effie M. Morrissey put out for the Aleutian Islands today.

The little vessel, veteran of many scientific expeditions into the far north, headed for Seattle on the first leg of its cruise, which is for the American Museum of Natural History.

At Prince Rupert, B.C., the scientists who will make up the party, will board the vessel. Only the crew were aboard for the trip to the West Coast throgh the Panama Canal. Elaborate archaeological researches will be made in the Aleutian Isles, where the discovery of entombed mummies has given a new impetus to the search for traces of the first men who are believed to have crossed Bering Strait from Siberia.

The schooner is scheduled to sail from Prince Rupert next April.

THE THING TO DO

It was a grand melodrama of the blood-and-thunder type. Perhaps if the management had been able to afford more elaborate lighting the effect would have been better; as it was, the audience were ablaze with enthusiasm. Down went the footlights—the stage was in deep gloom.

The moment came for the villain to kill his rival. It was an awesome scene. Lower still went the lights, until hardly an object on the stage could be seen.

"Alas!" cried the villain, in a voice of utter despair, after dispatching his hated antagonist, "what have I done?"

"I'm sure I dunno, guv'nor," came a disappointed voice from the gallery. "Why don't you strike a match an' see?"

We met—alas, the usual fall
O'ertook my pride, the dull and blind.
Her smile was not for me at all,
But someone else behind!

"New Designs on Coins," reads a heading. But the average man has his own designs, and they won't alter.

New Goitre Remedy
Great interest attaches to reports of a remarkable method for treating goitre recently demonstrated at the W. T. B. Laboratory, 2084 Sanborn Bldg., Battle Creek, Mich. It is used by the patient herself in her own home and it is said that the largest and most hideous goitres begin to recede almost in a day. They gradually get smaller until in three or four weeks they are often gone entirely. The treatment is perfectly safe for anyone to use and many believe it will prove the long sought specific for all goitres. A little book issued by the laboratory explains the method fully and will be mailed free for the asking to anyone interested.
(Advt.)

SALARY RAISE IS ASKED FOR

Civil Servants of Canada Petition Hon. Dr. S. F. Tolmie For Support on Employees' Request

Two petitions have been sent by the Victoria branch of the Amalgamated Civil Servants of Canada to the Hon. S. F. Tolmie, M.P., asking for shorter working hours and increase in salaries.

In the petition on shorter hours for civil servants it is pointed out that other countries are adopting the seven-hour working day and five-day working week.

It is further pointed out that the Government in 1919 instituted an investigation into industrial conditions in Canada. One of the recommendations was that the maximum working day be eight hours. The petition asks that this recommendation be put into effect.

With regard to the request for increased salaries the Victoria branch of the national association has provided Dr. Tolmie with data on the salary situation and on what basis they feel increases ought to be made.

Veteran Dies

BALTIMORE, Md., Feb. 11.—Thomas J. Bishop, eighty-seven, telegraph operator for sixty-seven years, died at his home here today. Mr. Bishop is believed to have been the oldest active telegrapher in the country. In recent years his work had been entirely on press wires.

Mr. Bishop's death occurred on the birthday anniversary of Thomas A. Edison, with whom he was a desk mate when both were telegraphers in the office of The New England Press wire in New York many years ago.

New Incorporations

The last issue of The B.C. Gazette contains notices of incorporation of Silverado Consolidated, Ltd., (non-personal liability), with a capitalization of $1,000,000. This is in keeping with the arrangements entered into at the recent general meeting of the old Silverado Gold Mines Company, which authorized the carrying out of the deal with the Premier Gold Mines for the gaining of control of the property.

Other companies incorporated are shown as follows:

Crystal Spring Soda Water Company, Ltd., $30,000.

Northern Vancouver Island Land Company, Ltd., $50,000.

B.C. Mining & Stock Exchange, Ltd., $150,000; public.

Delta Manor Land Company, Ltd., $50,000

Standard Mining & Oil Exchange, Ltd., $5,000; private.

H. D. Cameron & Co., Ltd., $50,000.

Colfix (Pacific), Ltd., $200,000.

Lasco Development Company, Ltd., non-personal liability, $200,000; public.

Shaughnessy Estates, Ltd., $50,000.

Electric Sign Company, Ltd., $10,000.

Mines Selection B.C., Limited. $250,000.

Hugh A. Warner, Ltd., $100,000.

Modern Built Well Building Company, Ltd., $300,000; public.

J. D. Sweid & Co., Ltd., $10,000.

The Al Hardy Company, Ltd., $10,000

Westminster Insurance Agencies, Ltd., $10,000; private, New Westminster.

Ladd Motors, Ltd., $10,000; private, Kelowna.

The Orange Building Company, Ltd., $10,000; public, Kelowna.

Alice Arm Power & Milling Company, Ltd., $350,000; public, Prince Rupert.

Enterprise Consolidated Mining Company, Ltd., non-personal liability, $2,400,000; public, Nelson.

IT LOOKED WELL IN PRINT

A coster and his best girl were discussing the recent marriage of two of their acquaintances.

'Arry—Did you read the list of presents Ann Smith had for her wedding?

'Arriet—Yes, I did. The hidea for sich as them 'aving the weddin' put in the paper! They might be haristocrats.

'Arry—Fancy 'er mother giving 'er sich a 'andsome present as a 'orse and trap.

'Arriet—Garn! It was a clothes 'orse and mouse trap; that's their bloomin' pride!

Conscious or Non-Conscious
The "Happy Medium" of Attire That Marks the Well Dressed Man
Now we know there's a "happy medium," where a man buys clothes of good quality to assure economical service—and chooses the shirts, ties, hose, hats and other accessories to harmonize or pleasingly contrast.
We are clothes conscious when we buy—and then, because we know our appearance is right, we give our attention to the work or pleasure at hand.
With a becoming suit as a "key" color, you can have wide variety in your dress by employing various color harmonies in the selection of furnishings.
1217-1221 Gov't St. W. & J. Wilson Established 1862
CLOTHIERS TO MEN AND BOYS

NEW YORK GREETS FRENCH AVIATORS

NEW YORK, Feb. 11.—Two courageous French flyers entered New York after traveling a 22,000-mile route from Paris. They received, in some measure, a return of the welcome that France gave Lindbergh.

Lieut.-Commander Joseph Lebrix and Lieut. Dieudonne Costes skillfully dropped their big plane, the Nungesser-Coli, to Mitchell Field shortly after 10 a.m., and were receiving the cheers of a crowd of officials and several hundred persons when their squadron of nine escort planes arrived. Costes and Lebrix had taken off from Washington, followed by three United States navy and six army planes at 8:16 a.m.

ALPINE CLUB MEET AT SIDNEY HALL

Mr. J. P. Forde, Dominion Government District Engineer, Gives Interesting Address

A description of the coast country round Glacier Bay and of some other parts of the northerly Pacific coast were given before an audience at Sidney last evening by Mr. J. P. Forde, district engineer for the Dominion Government.

The meeting was held under the auspices of the Sidney Board of Trade, with about forty members of the Vancouver Island section of the Alpine Club in the audience.

After the meeting at the Board of Trade Hall the Alpine Club section of the audience repaired to the home of the president and Mrs. Wheeler for a short business session, during which Dr. Bell, of Vancouver, chairman of the Alpine Club of Canada, gave a short address, reminding members of the forthcoming Summer camp in the Rockies. Mr. C. L. Harrison also reported plans for some of the sectional outings, the first of the new year to be on February 25 in the Sooke country.

DOOM SEALED OF MACDONALD PLAN

Security Commission of League Reports That Any General Pact Is Impossible

GENEVA, Feb. 11.—The final doom of the famous Geneva protocol was sealed, and the impossibility of an early world-wide guarantee of defence for all nations, was admitted when the League of Nations secretariat published a report from its security commission. The report said that any general pact was impossible and that the League must concentrate on increasing the number of regional agreements and treaties between individual states or groups of states. The regional agreements are similar to that negotiated at Locarno, where the principal European World War combatants promised to arbitrate disputes and to make war on any of the signatories that attacked another. Some continental nations had held tenaciously to their desire to revive the Geneva protocol, which provides that any nation in the world signatory to it might be called on to make war on any nation that attacked a fellow signatory.

Throat Droppings From Catarrh Quickly Ended by 'Caterrhozone'
Just breathe the balsamic vapor and the healing essences of CATARRHOZONE, and you feel better at once. Catarrhozone is breathed through the inhaler into every air cell in the lungs, into every passage in the throat and nostrils. No matter where the Cold or Catarrh is, Catarrhozone will reach it. You can keep free from coughs, colds, bronchitis and the like by using Catarrhozone. Two months' treatment, One Dollar; small size, 50c. Dealers everywhere. (Advt.)

For Sale
Certified Seed Potatoes
Following Varieties:
GOLD COIN
NETTED GEM
GREEN MOUNTAIN
Also Grown From Selected Certified Seed
EARLY ROSE
IRISH COBLER (Sold Out)
BLISS TRIUMPH
UP-TO-DATE
RURAL RUSSETT
Apply
A. M. Bowman, Sidney, B.C.
PHONE 58M

Granby Consolidated Declares Dividend

The dividend of $432,262, declared last July and withdrawn, has again been authorized by the stockholders of Granby Consolidated Mining, Smelting & Power Company at a recent meeting in New York. This is at the rate of $1 a share. The stockholders also authorized a total distribution of $1,780,406. The dividend declared in July was withdrawn in deference to the British Columbia law which does not permit disbursements by the directors from capital unless it is authorized by the stockholders. When the $432,262 disbursement will be made has not been announced, but in some quarters it is assumed that it will be in May. The forthcoming disbursement will increase the grand total to $11,028,064 and will be the first payment made in many years.

Bowel Regulation Means Good Health
Thousands of people, young and old, stop habitual constipation by using Dr. Hamilton's Pills. This mild yet active medicine is noted for its promptness in restoring the bowels to a condition where they will perform their needful function at a certain time each day.
You'll improve your health, you'll eat well, digest well and look better if you regulate your system with Dr. Hamilton's Pills. 25c at all dealers. (Advt.)

Taste Without Waste
There's very little waste material in orders sold at the New England Market. Economy leads you here. Phone your needs. Will deliver promptly!
PRIME RIBS OF BEEF, per lb. ... 29¢
POT ROASTS OF BEEF, per lb. ... 18¢
RUMP ROASTS OF BEEF, per lb. ... 28¢
LEG OF PORK, per lb. ... 26¢
SIDE OF PORK, per lb. ... 23¢
CHOICE ROASTS OF PORK, per lb. ... 25¢
PURE PORK SAUSAGE, per lb. ... 25¢
SPECIAL
A BEEF AND PORK SAUSAGE, at, 2 lbs. for ... 35¢
FANCY FOWL, per lb. ... 30¢
EXTRA FINE ROASTING CHICKEN, per lb. ... 40¢
SHOULDERS OF LOCAL LAMB, per lb. ... 28¢
LEGS OF LOCAL LAMB, per lb. ... 42¢
ALL KINDS OF FRESH VEGETABLES
NEW ENGLAND MARKET
Phone 2866 750 Yates St.

Just one of our smart styles in the Spring display of

American Shoes

Priced From

$6.50 to $9.00

Munday's

Better Fitting Shoes
Sayward Bldg., 1203 Douglas

Victoria Baggage Company

H.M. Mail Contractors

OUR SPECIALTY
Furniture Moved, Crated and Shipped
Pool Cars for Prairies and All Points East

We Can Save You Time and Money. Largest Vans in the City.

Phones 2505 and 2506
510 Fort Street

WOOD
Best Fir Millwood
$4.50 per Cord Load; C.O.D., $4.00
Kindling
$4.00 per Cord Load; C.O.D., $3.75
LEMON, GONNASON COMPANY, LTD.
Phone 77 2324 Government St.

Close to High School

For a quick sale we have reduced the price $3000

Attractive seven-roomed semi-bungalow. Reception room with open fireplace; dining-room, two bedrooms and kitchen on ground floor; two finished rooms in attic; three-piece bathroom. Full size cemented basement. Shrubbery, trees, large and small fruits. Lot 60 x 120. Save car fare. Immediate possession.

Terms: $1,400 cash, balance on reasonable terms

H. G. Dalby & Co. Ltd.
634 View Street Opp. Spencer's

View of Beatty Factory at Fergus, Ontario

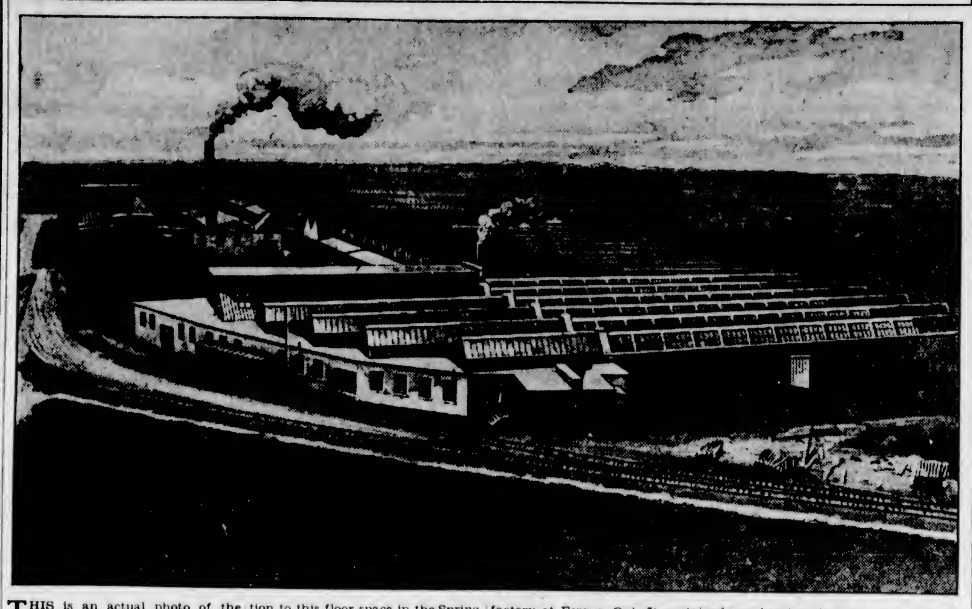

THIS is an actual photo of the largest factory of Beatty Bros., Limited, Fergus, Ont., and the home of the famous Beatty washers. The photo was taken from a position on a neighboring water tower and the different shades of roofing clearly show the stages of growth of the company in recent years.

The company operates four factories in all in Fergus and London. The main wing of the plant above is 192 feet wide and 888 feet long and plans are in hand for a large addition to this floor space in the Spring.

Beatty Bros., Limited, is a Canadian company, founded in 1874, the month of March marking the fifty-fourth anniversary. The firm has branch warehouses and retail stores in practically every large Canadian city from Coast to Coast.

Celebrating their fifty-fourth anniversary the company has just shipped a solid trainload of hardware to the West. At 2 p.m. yesterday a train consisting of thirty-five carloads of Beatty products left its factory at Fergus, Ont. It contained 5,880 pumps, 1,970 ladders, 18,000 feet of barn door track, 25,000 feet of hay track and 61,700 feet of pipe. The movement of this train will be watched with interest from the time it leaves the factory until it arrives at its farthest point west, which is Victoria. Every city where there is a Beatty washer store will receive considerable advertising from the fact that the carloads designated to each branch will carry a large banner bearing the city's name. In this respect Victoria will gain advantage through the new branch Beatty Bros. have opened in this city.

Despite the fact that the Victoria store has only been opened since November, the local management has found it necessary, in order to cope with the demand for the famous new 1928 Beatty electric washer in Victoria, to order in quantities sufficiently large to warrant them a prominent place in this trainload.

Angus Campbell & Co., Ltd.
1008-10 GOVERNMENT STREET

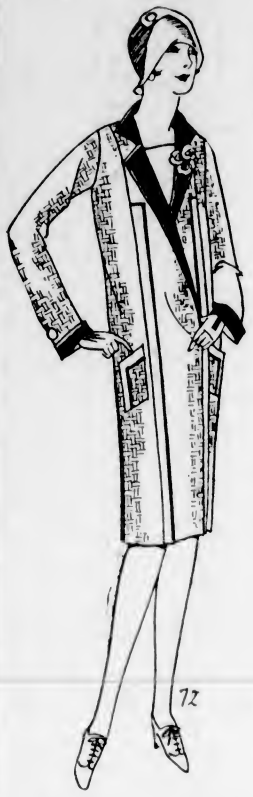

An Advance Showing of

The New "SHAGMOOR" Topcoat

For Spring

The Superior Features of the "Shagmoor" Coat:

—Specially Constructed Fabric, 100% Pure Wool
—Practically Moisture-Proof
—Dust-Proof and Wrinkle-Proof
—Man Tailored
—Most Graceful Silhouettes
—Remarkable Enduring Qualities
—Totally Exclusive
—Only One Maker Makes Them
—Only One Store in a City Sells Them

Superior From Beginning to End

VIEW WINDOW DISPLAY

February Sale of Children's Fur-Trimmed Coats for Ages of 8 to 14 Years—On Sale Tomorrow at $9.95

At This Price It Will Pay You to Buy for This Year and Next

Tomorrow we place on sale TWENTY-FIVE CHILDREN'S WELL TAILORED FUR-TRIMMED COATS, purchased by our Mrs. Campbell (who is now in the East), at a considerably low figure and we shall pass them on to you tomorrow at the very special price of $9.95. Shades include, navy, red and saxe. Well lined throughout and they are really a magnificent juvenile garment.

FLORISTS MAKE FINE DISPLAYS

WHOLESALE EGG QUOTATIONS SHOW A TWO-CENT DECLINE

Particularly Large Showing of Table Vegetables and Also Apples in Fruit Section

Prices generally were steady at the Victoria City Market yesterday morning, when the attendance of both vendors from the country and of city buyers was large.

Egg prices in wholesale row showed a two-cent drop from those of last week. The prices were as follows: Specials 45c; extras 40c; firsts 38c, and pullet extras 35 cents a dozen or two dozen for 65 cents. In the poultry section the quotations showed no difference and were: fowl from 30c to 35c per lb.; chickens, 40c to 45c; ducks, 40c; geese, 40c; rabbits, 30c; squab pigeons, $1.00 a pair, and hot tamales, 20c each.

The florists were represented with some outstanding displays and there was a particularly choice showing of cut flowers, especially daffodils, which were selling from 50c to 75c a dozen. The new arrivals in potted plants were: carnations, 25c each; Michaelmas daisies, 25c each; chrysanthemums, $2 a dozen and up; English primroses, $1 and up; cut tulips, $1 a dozen, and also Canterbury bells, genesta, wallflowers, corcopsis, alyssum, sweet william, polyanthus, all selling at seventy-five cents a dozen.

There was a particularly large showing of vegetables and some of the prices in evidence were as follows: Celery, 10c to 15c a bunch; rhubarb, 15c to 20c a pound; cabbage, 10c to 15c a head; lettuce, 5c to 15c a head; horse radish, 20c a pound; radish, 5c a bunch; artichokes, 5c a pound; cauliflower, 10c to 20c each; parsley, 5c a bunch; leeks, 5c a bunch; Brussels sprouts, 2 pounds for 15c; vegetable marrow, 5c and 10c a pound; carrots, 5c a bunch and also 5 pounds for 25c; beets, 5c to 10c a bunch; parsnips, 5c to 10c a bunch.

No changes were registered in the prices paid for meat from those of last week. Some particularly fine veal was offered, but the demand appeared to be greater than the supply. Pork did not appear as plentiful as usual but the prices did not change.

In the fruit departments apples appeared more plentiful than any other fruit and could either be purchased by the five-pound quantities or by the box, at prices considered reasonable.

CANADIAN SCOTTISH BAND WILL APPEAR

Series of Concerts Will Be Held at Capitol Theatre, Commencing Next Sunday

By permission of Lieut.-Col. D. B. Martyn, D.S.O., M.C., the 16th Canadian Scottish Regimental Band will resume its annual series of Sunday evening band concerts, commencing Sunday, February 19, at 8:45 o'clock.

The opening concert will be under the patronage of His Honor Lieut.-Gov. Randolph Bruce, Miss Mackenzie, and Hon. Walter C. Nichol, honorary colonel of the regiment. Col. Martyn and the officers of the regiment will also attend.

These concerts have been a feature of Victoria's regimental bands for many years, and it will be with great pleasure that the many patrons will learn that Bandmaster James M. Miller has been able to arrange with the management of the Capitol to once more stage the concerts in that popular theatre.

HUSBAND MISSING

SEATTLE, Feb. 11.—Police today were searching for J. C. Foster and his two-year-old son, Elmer, who disappeared from his wife and their other child, Lloyd, five, a few minutes after reaching Seattle from San Diego in their automobile last night. They were on their way to Vancouver, B. C.

Mrs. Foster told police that she and Lloyd alighted from the car to rest while the husband drove to a nearby filling station to purcase gasoline. After waiting nearly an hour for him to return, Mrs. Fosier appealed to the police for help and was given lodging for herself and her child for the night in the police matron's ward.

Foster had nearly $400 in his possession.

Mrs. Foster said that it was her belief that her husband and son had met with foul play or that Foster had deserted her.

GOITRE NOT A DISEASE

Milwaukee Doctor Makes Remarkable Discovery

MILWAUKEE, Wis., Feb. 11.—It has been brought to light by scientific research that goitre is not a disease and is not to be treated as such. Dr. A. A. Rock, Dept. 697, Box 737, Milwaukee, Wis., a prominent goitre specialist for over twenty-four years, has perfected a different method of treatment for his patients that has proved remarkably successful. This same method is now being used for a home treatment of goitre cases all over the country with astonishing results. The doctor states that goitre is a condition which grows worse with neglect and recommends immediate attention no matter how small the growth may appear. He strongly opposes needless operations. Dr. Rock is the author of a book that tells in a simple way about treating goitre at home. He has published this book at his own expense and will send a copy free to anyone interested. Write him today. (Advt.)

Prince and Bishop Refer To Cathedral Effort Here

Prince of Wales Gives Personal Subscription to the Building Fund of Christ Church Cathedral

As the Prince of Wales has sent a personal subscription to the building fund for completing the nave of the new Christ Church Cathedral in Victoria, special interest is attached to details of a public meeting held in London in December, at which the Prince of Wales and the Bishop of London were the chief speakers, and when the first public reference was made to the Prince's encouragement of the local cathedral builders.

The meeting took place in the People's Palace, Mile End Road, and was arranged by the Society for the Propagation of the Gospel, to consider the "Fifth Report of the World Call—From Our Own People Overseas." Over 1,000 people were present.

The Bishop of London presided, and in his remarks, after mentioning that the Prince of Wales followed up his church all over the world and attended its services, said:

"There is one point that His Royal Highness wishes me to mention, that is the visit which he paid to encourage those who were building the cathedral in Victoria which is going to stand where it will answer back to Liverpool: 'We, too, believe in God; we, too, believe in the Church.' He went and encouraged those who were building it, and, please God, if we all stand by that plucky Vancouver Island, we shall have a grand cathedral there to represent the Church of England."

THE PRINCE'S SPEECH

The Prince of Wales, states The London Times, made a strong appeal on behalf of settlers in the remoter parts of the British Empire, and emphasized the importance of maintaining the Church overseas as one of their links with the homeland.

The Prince said:

"There is one feature of this great meeting that appeals particularly to me, and that is that it is being held for the benefit of a very big section of our own countrymen and countrywomen in which I take a very special interest—I mean those men and women and children of our own race who have gone away thousands of miles from the Old Country to live and to seek their future in the remoter parts of the British Empire.

"Like our chairman, the Bishop of London, I have traveled a great deal, and in that way I am glad to say that I have come into contact with those people I have just mentioned. In fact I have always made a point of doing so, and for two reasons.

PEOPLE IN 'BACK BLOCKS'

"First of all, it does one good going out from the Old Country to those remote corners of the Empire to see this fine type of our race—those who have had the courage to go out into the 'back blocks' of Canada, to the Prairies, and to Australia and the veldt of South Africa and make their lives there, undismayed by loneliness and by the constant struggles with nature, which I am glad to see are diminishing, as the years go on. The second reason is that I somehow felt, when I knew I was going to see some special little community way back in one of those remote places, that it was to them like somebody from the Old Country coming to see them, somebody bringing news from the Old Country, somebody who is a link with their old home and is a kind of reminder that they are not forgotten. (Cheers.)

"Obviously, these people—our own people—who live so far away, need as many links as are possible. Science, with its continual development of means of transport and communication, does much for them on the material side. Then, on the other side, there must also be the links of mind and of spirit. Among the latter there is no stronger link than the Church, and it is to try to link them up with the Church that we are met here tonight. It is not a question of bringing religion to homes where religion already exists. It is a question of enabling those who were brought up in the church of their fathers and grandfathers—in, fact, their National Church — to keep alive their connection with it and to enable their children, born, it may be, on the very fringe of civilization, to grow up in it as they did themselves. (Cheers.)

SIGHT OF A CHURCH

"We must remember, too—and it is very easy even for those who have not had an opportunity of going overseas to realize—what the mere sight of a church in a new and strange land means to some people who have not left the Old Country so very long ago. It means more than the mere opportunity of going to the service on Sunday. It is a visible part of the Old Country which has followed them into a part of the world which seems, maybe, a terribly long way from anywhere.

"Some of us in this hall tonight, who in the war used to trudge along and try to find a way in the trenches in Flanders, can remember what a very pleasant shock sometimes it was, when, hopelessly lost in the dark, we came up to a corner and saw a board—once white—a very dirty-looking board, marked 'Picadilly Circus,' 'The Marble Arch,' and other such familiar names. It meant a great deal to us. And so in the same way the new settler arriving at his journey's end, either in Canada or Western Australia, or another place, may like, on the day he arrives, to see the familiar outline of a church by the roadside. One can imagine him, if he is a married man, saying to his wife, 'Hullo! There's a church! We cannot be so far from home after all.' They will probably both come to the conclusion that the padre who has taken the trouble to go out there to look after their church will probably be a very good friend and neighbor."

The Prince concluded by saying, "There is just one more point which seems to me very important. The British Empire was built up by men who regarded their National church as an intimate part of their lives. Wherever they went they took that church with them, and in the immense influence which the Empire has had on the world the church has played a big part. We must not let that influence for good diminish. We must consolidate and perpetuate it, and as the British race spreads farther into the remoter parts of its heritage it is surely right that the church and the church's ministers should go with it as they went with those fine old early pioneers." (Loud cheers.)

These Women!

By J. H. Striebel

Women never seem able to keep quiet at the important times, such as when a man is fishing. The young Izaak Walton is all set for a whale of a catch—if the lady doesn't spoil it.

One Skinny Man Gained 28 Pounds

"Feels Like a Real Man Now—Thanks to McCoy's"

That's just what one man wrote from Atlantic City and thousands of men and women know by experience that McCoy's Cod Liver Extract Tablets, known the world over as the great flesh producer, do put on flesh where flesh is most needed.

It doesn't take but a few weeks for hollows in cheeks, neck and chest to fill out and what a change for the better this will make in your personal appearance.

And besides looking better you'll feel better, for in McCoy's Cod Liver Extract Tablets is a combination of health building agents that increase strength and bring vigorous health to weak, run down nervous men and women.

McCoy takes all the risk—Read this ironclad guarantee. If after taking four sixty-cent boxes of McCoy's Cod Liver Extract Tablets or two one-dollar boxes any thin, underweight man or woman doesn't gain at least five pounds and feel completely satisfied with the marked improvement in health, MacFarlane Drug Co., Vancouver Drug Co., Owl Drug Co., or any druggist is authorized to return the purchase price. (Advt.)

Saanich Ward Five Liberals Hold Election

The annual meeting of the Ward Five Saanich Liberal Association was held at Royal Oak School on Friday evening. The following officers were elected: Honorary presidents, Rt. Hon. W. L. Mackenzie King and Hon. J. D. MacLean; honorary vice-presidents, Mr. C. H. O'Halloran and Mr. Norman Whittaker; president, Mr. W. Brydon; vice-president, Mr. J. L. Swales; secretary-treasurer, Mr. J. Kilty; executive, Messrs. D. Lehman, A. Kellon, W. T. Thorpe and W. E. Heal.

Mr. David Ramsay, president of the Saanich Liberal Association, said that all seven wards in Saanich had now held their annual meetings and that the annual meeting of the Central association would be held early in March. Mr. N. W. Whittaker spoke briefly on the current political situation and eulogized Hon. Dr. MacLean for the able manner in which he was conducting his high office. He claimed that the Premier had the confidence of the majority of the people of this province.

Open Forum

Mr. F. A. Browne, M.P.P. for Burnaby, will open the discussion at the Open Forum tonight with a talk on "Social Reform by Legislation." Questions and discussion will follow, and an interesting discussion is expected. The meeting will be held at Forum Hall, 717 Pandora Avenue, at 7.30 o'clock, and all interested are invited.

Cadboro Bay

STUCCO BUNGALOW—Containing panelled living-room with pressed brick open fireplace and built-in features, 2 bedrooms, dressing-room, 3-piece bathroom, white tiled, best of porcelain fixtures; Dutch kitchen and Summer kitchen. Standing in secluded garden, half an acre, fruit, shrub and shade trees and flowers. Chicken houses and garage. All fenced.

Price Reduced to $3,000 for Immediate Sale

Overlooking Sea

NEW BUNGALOW—Large living-room with open fireplace, 2 bedrooms, 3-piece bathroom and Dutch kitchen, woodshed with cement floor, and wide verandas commanding glorious view across the Bay. Garage and ¾-acre nicely treed. Furnished.

Great Snap at $2,150

Coles, Howell & Co., Ltd.
Fire, Auto, Accident and Health Insurance
1205 BROAD STREET PHONE 65

I-ON-A-CO

All Over — Two Nations

Think This Over!

—You get three free treatments, without obligtion.
—If you wish to continue, you get twelve more treatments for $5.00.
—You can rent I-on-a-co for three weeks for $15.00. Let the whole family benefit.
—The selling price of I-on-a-co is now $40.00.
—Any moneys already paid for rental or treatments are credited on purchase price of I-on-a-co.
—Treatments are simple but not inconvenient.
—The original Wilshire I-on-a-co Belt has relieved many Victorians.

Ask Anyone Who Owns an I-on-a-co

Note the Number—504 Sayward Building

Office Hours: 9 a.m. to 6 p.m., Week Days Only
Telephone 2362 H. A. Goward, Sales Manager

Wilshire's I-ON-A-CO

MOVIE TRAIN WRECK RESULTS IN INJURY

HOLLYWOOD, Cal., Feb. 11.—A movie "train wreck" not called for in the scenario resulted in the inury of Bebe Daniels and her leading man, James Hall, which confined both to the Hollywood Hospital tonight. While the condition of the pair is not considered critical, both may have suffered injuries of a serious nature. Miss Daniels has a probably strained back and Hall is suffering from broken ribs.

IN CASE A STRIKE IS CALLED---
BE PREPARED WITH A BINFUL OF OUR C-O-A-L!

Have You Tried Our Newcastle Egg Coal for the Kitchen Range?

If Not—Call

485

And we will tell you about its many desirable qualities.

Furnace Coals
Ladysmith-Wellington
Comox

High in Heat—Low in Ash

Walter Walker & Sons
LIMITED
635 Fort Street

BRAND'S SEEDS

Early Vegetables
From Your Own Garden

Sow Brand's famous seeds now for best results. Experience the pride and satisfaction of eating delicious fresh early peas and beans of your own growing!

MARROWFAT PEAS
British Lion, Gradus or Blue Bantam
Pint ..... 60¢
Packet ..... 15¢

BROAD BEANS
Brand's Exhibition Long Pod
Pint ..... 60¢
Packet ..... 15¢
No Charge for Mailing

Complete Catalogue and Garden Guide Free on Request.

JAMES BRAND & CO.
723 Robson St.
VANCOUVER, B.C.

The Daily Colonist

Established 1858

The Colonist Printing and Publishing Company, Limited Liability.

J. L. Tait, Business Manager.

Subscription Rates by Carrier and by Mail in Districts Contiguous to Victoria, Served by Colonist City Carriers:

Yearly $12.00
Monthly 1.00

Subscribers in ordering change of address should be particular to give both old and new address.

Subscription Rates by Mail:
To Canada, Great Britain, the United States and Mexico, except districts as above:

Yearly $6.00
Half-Yearly 3.00
Quarterly 1.50

All subscription rates payable in advance. Mail subscribers are requested to make all remittances direct to The Daily Colonist.

Sunday, February 12, 1928

IMMIGRATION PROBLEM

Mr. Mackenzie King is willing that a parliamentary committee should inquire into the problem of immigration with special relation to the Government's policy which has come in for a good deal of criticism during recent months. That policy has been attacked by the Synod of the Church of England in Canada and the rebuttal of the charges made before that body has not been very convincing. While, owing to the interval that has elapsed since the Great War and the return of more stable conditions coupled with rich grain harvests in the country, there has been a gratifying increase in immigration it is felt in many quarters that Canada is not getting the share she has the right to expect, and there is especially disquietude because the proportion of British immigrants is not greater than it is. New regulations being enforced by the immigration authorities are arousing a good deal of comment, complaints coming not only from British sources but points in continetal Europe.

With all its experience in dealing with the problem of immigration, and the money that is spent to increase population by this means, the Dominion Government, by this time, should have evolved a policy which would give a great deal more satisfaction than the present one. The Parliamentary Committee which will inquire into the subject will, it is very certain, in its recommendations do nothing to embarrass the Government as Government supporters will constitute the majority of its personnel. Some good at least will be accomplished by the opportunity that will be given to make public, in a more substantial way than has been done up to the present, the details of wherein the immigration policy is both halting and creating friction. The present Government at Ottawa has a habit of evading responsibility in the matter of its departmental services by the appointment of committees and commissions of inquiry. It is not a method which enhances either the Government's self respect or the respect of the people for the administration, but it has the effect of disclosing phases of government which otherwise might remain hidden.

THE HIGH COST OF LAW

In the matter of Crown litigation generally, as well as constitutional law questions submitted to the courts for settlement, the existing Provincial administration has established a record in the employment of outside legal service which it will be difficult for any succeeding Government to surpass.

There was a time in British Columbia when it was considered part of the duty of the Attorney-General to conduct Crown cases in the courts. He not only appeared and carried on the civil and constitutional litigation, but he and the Deputy Attorney-General took the criminal assize sittings. This not only saved the Province a great deal of money which is now distributed among the faithful in the legal profession, but it had the moral effect on the criminal element of showing them that the official law officers having charge of the administration of justice, were present in person at criminal trials. Since the advent of the present administration, with the exception of an assize sitting at Prince Rupert, the Attorney-General has not appeared in court to support any civil claim of the Crown, or to prosecute any criminal charge.

Looking at the cost of administration of justice in British Columbia, the rates for expenditure are rather astonishing—and are as follows:

1920	$1,133,720
Supplementary	28,930
Total	$1,162,650
1921 (2nd Session)	$1,773,232
Supplementary	167,000
Over-Expended	30,271
Total	$1,970,503
(First Session)	$1,659,207
Supplementary	116,840
Over-Expended	14,399
Total	$1,790,446
1922	$1,660,551
Supplementary	27,300
Over-Expended	26,611
Total	$1,714,462
1923	$1,649,745
Supplementary	73,097
Over-Expended	12,363
Total	$1,735,205
1924	$1,154,009
Supplementary	34,000
Over-Expended	12,151
Total	$1,200,160
1925	$1,147,349
Supplementary	24,000
Over-Expended	23,113
Total	$1,194,462
1926	$1,314,786
Supplementary	75,684
Over-Expended	23,675
Total	$1,414,145

A concrete instance of the unnecessary expenditure of public money in law costs is the case of the fuel oil tax, a case which should have been conducted by the Attorney-General. The Government and the Attorney-General were advised, in and out of the Legislature, that this tax was ultra vires. It was passed to secure the coal miners' vote, and was then questioned in the courts. The case went to trial, then to appeal afterwards to the Supreme Court of Canada and finally to the Privy Council. All the courts declared the tax ultra vires. That, however, is not the question. The Government knew that in the beginning. The point is that all parties to the litigation contemplated taking the final word on the question. This could have been obtained by going directly to the Privy Council from the trial judge's finding, which has been done before in similar, or nearly similar circumstances, thus saving the expense of the appeals in British Columbia and the Supreme Court of Canada.

The Attorney-General puts forward a lame attempt at justification of this unnecessary litigation, while remaining silent on the advice he had that it was unconstitutional. The best advice he had was that there was a chance of its being sustained. He states that the courts here and the Supreme Court of Canada were divided on the question. All of them held it was an indirect tax, and unconstitutional. There is also a veiled slur cast on the Privy Council that the judges there hesitated about impliedly reversing their opinion in another case. If there is one court in the Empire which is big enough and strong enough to reverse its own judgments in the interest of justice, that court is the Privy Council.

The man who occupies the office of Attorney-General should be big enough, able enough and strong enough, when requested to draft legislation which is manifestly unconstitutional, and intended to serve political expediency, as this was, to tell his Government and the Legislature that he refuses to stultify his reputation as a lawyer by lending himself to any such plan.

The Weather

Meteorological Office, Victoria, B. C., at 8 p.m., February 11, 1928.

TEMPERATURES

	Rain	Min.	Max.
Victoria	.03	36	49
Vancouver	--	36	46
Kamloops	.04	38	40
Barkerville (Snow, 9 ins.)	--	--	28
Estevan Point	--	28	42
Prince Rupert	.04	34	46
Atlin	--	10	26
Dawson	--	8b	2
Seattle	Trace	40	50
Portland	--	42	52
San Francisco	--	48	62
Spokane	Trace	28	40
Vernon	--	32	39
Grand Forks (Snow, .5)	--	15	40
Nelson	--	24	38
Cranbrook	--	25	35
Calgary	.01	32	50
Edmonton	--	26	36
Swift Current	--	20	52
Prince Albert	--	22	42
Qu'Appelle	--	26	46
Winnipeg	--	16	34

FORECASTS

Victoria and Vicinity—Light to moderate winds; generally fair with frost at night.

Vancouver and Vicinity—Light to moderate winds; generally fair with frost at night.

SATURDAY

Maximum	49
Minimum	36
Average	42
Minimum on grass	35

Hours of bright sunshine, 7 hours, 18 minutes.
Rain, .12.
General state of the weather, fair.

5 P.M. WEATHER REPORTS

Victoria—Barometer, 30.31; wind, S.W., 20 miles; fair.

Vancouver—Barometer, 30.28; wind, W., 4 miles; clear.

Kamloops—Barometer, 30.08; wind, W., 6 miles; fair.

Barkerville—Barometer, 30.02; calm; cloudy.

Prince Rupert—Barometer, 30.26; calm; cloudy.

Estevan Point—Barometer, 30.46; wind, N.W., 16 miles; fair.

Tatoosh—Barometer, 30.34; wind, N.W., 14 miles; raining.

Portland,—Barometer, 30.38; wind, N.W., 4 miles; clear.

Seattle—Barometer, 30.34; wind, N., 6 miles; fair.

San Francisco—Barometer, 30.14; wind, W., 16 miles; clear.

A Bill is to be introduced during the present session of the British Parliament to legalize the Totalizator on race courses. It will not be a Government measure and the Government will be bound by the decision of the House of Commons. The Totalizator is now approved by the Jockey Club so that there appears a good chance of its being sanctioned by Parliament, especially as it would lead to a more rigid collection of the betting tax than is now possible.

BACK THERE

Back there in the other years, in the drift of their dream and song,
An echo is ringing for us as we move through the murmuring throng;
It carries us out of our cares and it soothes like a touch that we knew
When the tenderness of a mother's love enfolded us, me and you!

Back there in the other years, in the gleam of the golden morn,
When fancy followed with dancing feet the lure of the fairy horn;
Back there in the golden days an echo is ringing yet
Of the laughter brimming the lips of hope—a music we can't forget!

Back there in the other years in the sweet, old-fashioned time
Of childheart play and the lightheart way of the wonderful nursery rhyme;
Back there in the dream we drift, and over and over again
Our hearts are singing the olden song and humming the old refrain!

Back there in the other years, the homestead under the hill,
The beautiful valleys of song and bloom, the click of the clattering mill;
To the tune and the throb and the throe, in the same old beautiful way
We lift our heads to the golden thought wherever we are today!

Back there in the other years are shadows we left behind
Of old, far-off, forgotten things that are drifting mist in the mind;
But they weave in their wonderful spell a web that enfolds us sweet,
And ever and ever they draw us back to the path where the roses meet!

Back there in the other years the meadows of bloom and bird,
The little brook where the ripples laved, the legs of the lowing herd;
The old barn fragrant with hay, and the leaping upon the mow—
Ah, back from the other years there drifts a vision of all of it now!

Back there in the other years, the quiet and innocent life;
An echo is ringing for us, as we move in the surging strife;
And it cheers and strengthens and helps and holds every one of us true
To the tender touch of the mother-love back there in the years we knew!

—Baltimore Sun.

Note and Comment

By R. B. D.

Several readers of The Colonist have written letters to the Editor expressing disapproval of the funny pictures printed daily in the paper. We have not been authorized to say so, but believe that neither the Publisher nor the Editor is very enthusiastically in favor of the printing of "funny pictures" in the paper. No person of discriminating taste in art or literature can consider the pictures either very entertaining or very instructive. There are other features of every popular newspaper that are neither instructive nor elevating in their effects, but there is an irresistible demand for such features, and the newspaper which desires to maintain and retain its popularity in the minds of the masses of the people cannot resist that demand.

* * *

For example, the most popular feature of all modern newspapers is the sporting page. If you enter a street car or other public place in the morning or the evening and make notes of the persons reading the newspapers you will observe most of those persons reading the sporting page or smiling over the pages which contain the "funny pictures." If we were conducting an ideal newspaper, that newspaper would print neither modern "funny pictures" nor much of the popular sporting news of the day. But we realize that the tenure of life of an ideal newspaper printed in a modern city such as Victoria would be almost as brief as the career of a snowflake on a river.

* * *

The truth of the matter is that the reading public is simple and child-like in its mental view of life. The average reader is not supremely interested in politics or politicians, although politics portrays the history of the country and the politicians are makers of that history. You hardly ever see the average reader reading editorials or reports of parliamentary proceedings. The average reader prefers to read about the wonderful physical accomplishments of persons like Gene Tunney or the imaginary doings of "Uncle Walt" and "Little Orphan Annie," not to mention the vulgar escapades of "Mutt and Jeff" and "Jiggs and Maggie." The average reader likes to read about the doings of imaginary heroes, and Gene Tunney he considers not only a great physical hero but one of the most remarkable products of the age, for not only has he beaten into subjection all the maulers and bruisers who have dared to face him in the ring, but he has accumulated hundreds of thousands of dollars in the practice of his manly profession.

* * *

Well, if the Press were as free in fact as it is assumed to be in theory, it would print very little news about the present or the prospective doings of the illustrious Gene Tunney. But the Press is not quite as free as it is assumed to be. Its readers demand news about the doings of modern heroes and heroines, and publishers of newspapers are obliged, as they hope to live and flourish, to supply that demand. There is a public demand at the present time for "funny pictures," and there is not an important newspaper in this country that can afford to ignore that demand. Many of the leading newspapers of Canada and the United States besides The Colonist resisted that demand as long as they could afford to do it; but circumstances were stronger than the artistic tastes of the publishers and editors, and the taste of the public overcame the scruples of those in editorial authority.

* * *

However, there is something to be said in defence of the course of the newspapers in this matter. The average newspaper, if it were absolutely free to pursue its ideals, would prefer to educate the public taste rather than cater to the public taste. But the taste of the isolated reader who objects to the publication of "funny pictures" is established, and therefore is not likely to be affected by the "art" or the "literature" of the pictures. On the other hand, there are masses of readers who do not care a button about art or literature, but who are amused for the moment even by the crudest attempts to portray humorous situations. The alleged "funny pictures" make a strong appeal not only to the children but to the children of larger growth, and such elements are vastly more numerous in any community than the select elements of refined taste and sentiments.

* * *

We have made notes of the effect of the publication of "funny pictures," and one of our notes records the fact that while a few years ago no child ever thought of looking at the newspapers, and thought even less of reading them, today nearly all children watch eagerly for the delivery of the newspapers, and, after the manner of the larger children on the street cars in the morning or the evening, bury their faces within the folds of the popular pages. Therefore, whatever the extremely fastidious reader may think or say about it, the newspaper must cater to the taste of the majority of its readers.

Letters to the Editor

No letter to the Editor will be inserted except over the proper signature and address of the writer. This rule admits of no exceptions.

SCIENCE VS. RELIGION

III.

Sir, — Another point is that scientists have a dogmatic way of asserting that the Bible story of the creation of man in 4,000 B.C. is all wrong as man was in existence millions of years before that. But here again we have the evidence of equally good scientists who flatly deny these guesses. For instance, Sir J. W. Dawson says "the certainly-known remains of man, whether attributed as by some to the latest interglacial period, or to the post glacial, a mere question of terms and not of facts, cannot be older, according to the best geological estimate, than from seven to ten thousand years. Sir William Ramsay puts it down at seven thousand years.

Then again the classification and age of various strata is based on the particular type of fossils respectively found in them. This was Sir Charles Lyell's theory and is generally accepted. He assumed that the evolutionary development of all life took place in successive ages and the earth's strata were by him classified according to the fossils they contained as arranged in this supposed evolutionary order. As there are no signs of these changes during the authentic period of human history, so they must be shifted back, and millions of years must be assigned to the process, the number of millions varying according to the individual fancy of the professor.

Professor McCready Price now points out that there are so many instances of the, according to Lyell, older layers being on the top of the so-called later strata, extending for, so many miles and showing no signs of upturning or "thrusts", that the Lyellian theory will have to be seriously reconsidered. It effects evolution, because human remains found in a so-called old strata may not be comparatively old at all.

Then again, with reference to the age of man, the Bible points out the creation of man was 4,000 B.C., but it does not deny the millions of years which geologists seem to require for their rocks, etc.

"In the beginning God created the Heavens and the earth," not our earth, but the whole universe, and it may have been millions of years ago; all that the Bible testifies to is the age of man. Then we have the evidence of the Pyramid, which has pointed out so many scientific facts which the world is just beginning to find out, and which gave the exact dates of the beginning and ending of the Great War. The Pyramid dates place the creation of man at 4,000 B.C., and they all through agree with other Bible dates, because the designer of both is the same.

A good deal of the idea of the antiquity of man was derived from the Stone Age theory. Numerous flint implements were found in the older strata; wonderfully and laboriously fashioned in all sorts of useful and domestic shapes. Curiously enough they never found any human remains near these flint eoliths, as they are called, and which are said to be "indubitable traces of human purposive working" millions of years ago. In 1905 Professor M. Boule made an investigation of the shapes which stone could take when broken mechanically at a cement factory at Mantes, France. Later Mons. E. Patte, at Beaumont-sur-Oise, also investigated flints broken in a stone crusher with two iron jaws, the lower one fixed, and they both found implements and weapons identical with the flint eoliths treasured in our museums.

So it is evident that there is a good deal to be said against the evolutionary theory which points to the fact that the so-called science of evolution is very unreliable. The religionist man-in-the-street is not a scientist and cannot enter into arguments along that line. Moreover he is not dealing with the minor details or the side issues which evolutionists might bring forward to defend their claim. He is only concerned with the main question. Presumably both parties are practically agreed that "In the beginning God created the Heavens and the earth", because everything must have a beginning somewhere, somehow, sometime. But from there they diverge. The evolutionist claims that from that point everything went forward by continuous steps from the original microbe to the climax, man, and that the motive power was entirely internal, i.e. "an inner urge of resident forces." The religionist claims that God has Himself revealed to us His own methods, which are that the successive steps are the result of separate and distinct special acts of creation and formation applied from without by Himself. "God created and formed," i.e., created out of nothing and formed out of the different materials He had previously created. The two views are obviously therefore irreconcilably antagonistic.

The religionist resents this evolutionary view. Why?

I. EARDLEY-WILMOT,
Colonel.

Shawnigan Lake, B.C., February 10, 1928.

A PRINCIPLE OF GOVERNMENT

Sir,—A ratepayer with an inquiring mind is naturally puzzled by the readiness, sometimes displayed, with which members of the Legislature accede to the demands of civic officials to impose further burdens on overburdened ratepayers without their consent or approval. Our lawmakers well know that in so acting they are ignoring a long-established principle of government. The aldermen of Victoria are now importuning the legislators to override that principle by asking them to legalize an increase in their salaries. On all sides it is conceded that the proper course to be laid down is for the Legislature to tell these importunate aldermen to first get the approval of the ratepayers to their demands for salary increases. Why is not that done? It is simply because the question, which is a purely economic one, is juggled into a matter of political expediency by the insistent and persistent lobbying that is carried on in the corridors of the Legislature.

It is an amusing, yet a sordid spectacle to see aldermanic politicians begging, imploring or cajoling the members. This lobbying is a pernicious practice and one of the evils of our political system, and particularly so because the toiler who is struggling to keep his home and pay his taxes, and who can ill afford to pay more, is not in a position to have his side of the case properly presented. When the question eventually comes before the House, the members having heard only one side of the question, are naturally biased in favor of that side. There is no-one sufficiently interested to champion the cause of the ratepayers, and principles of municipal government are forgotten or ignored and the measure passes, because of the political influence that has been exerted by the lobbyists.

This is a splendid opportunity that is given to the electors, now that an election is in the offing, to judge of the calibre of their representatives; whether they, like statesmen, will firmly adhere to a worth-while principle, or, like weak politicians, succumb to the demands of political expediency.

THOMAS BICKLE.

1317 Pandora Avenue, Victoria, B.C., February 11, 1928.

THE COLONIST IN NEW YORK

The Colonist is delivered to the principal New York hotels, on order only, by the Long Acre Newspaper Delivery. Order may be given to the Mail Clerk of your hotel or telephoned to Longacre 4649.

Orange Notes

R. B. P., No. 538, had a most interesting meeting on Monday evening in the Orange Hall, 729 Courtney Street.

Business was transacted promptly, and three members were advanced to higher degrees.

Sir Edward Carson Lodge, No. 2,394, held its first meeting in the new Orange Hall, 729 Courtney Street, and voiced appreciation of its snug new quarters.

Financial matters occupied the attention of the brethren for the greater part of the time.

Harmony Lodge, L.O.B.A., held its regular meeting in the Orange Hall, Saanichton, on Tuesday evening.

W.M. Sister Whyte occupied the chair and welcomed visitors from the sister lodges of Victoria.

The W.M. then invited the visitors to take charge of the meeting.

W.M. Stevens, assisted by a degree team, captained by Sister Trousedale, exemplified the work of the first and second degrees in an efficient manner, putting through five candidates.

Arrangements were made for the attendance of delegates to the Grand Lodge.

Saanich L.O.L. Lodge, No. 1,597, held a most interesting meeting on Saturday night.

A very happy time resulted when the lodge voted the money to pay the last instalment of the debt on its hall.

It certainly was a very pleasing incident in the progress and success of No. 1,597, and should greatly encourage other lodges of the order to do likewise.

W. Bro. Gray and Bro. Edgar John were appointed delegates to the meeting of the Provincial Grand Lodge.

WHY NOT?

The Colonist is conducting this column, as a daily feature, in order to stir up public interest in the possibilities for various lines of productive activity on Vancouver Island. Contributions are invited, but they must be at once comprehensive and concise.

NO. 10—VEGETABLES

Last year British Columbia imported 3,500,000 pounds of canned vegetables. Vancouver Island prides itself on its superior climatic conditions and soil fertility over the rest of Canada. The following items in the recent press are therefore of interest:

"Edmonton, Alberta,—The Border Canning Co. has completed the erection of a canning factory in the northeast portion of Edmonton and has leased 800 acres of land for the purpose of growing vegetables for the cannery."

Comment is unnecessary.

"Hamilton, Ont.—Vegetable growers in the Niagara Peninsula have been successfully competing this month (December) with growers of the Southern States. Spinach sown in the Fall for marketing in early Spring was ready in December and realized good prices."

Undoubtedly Vancouver Island has, in addition to her home market, great opportunities in the Middle West, and even Eastern points, and it can be ascertained that almost every Orient-bound ship from Pacific States ports carries consignments of fresh vegetables to the Far Eastern markets. There are apparently good opportunities for early rhubarb, seakale and mushrooms, all of which could be raised in sheds and marketed much earlier than in any other part of Canada.

It is a fundamental fact we on Vancouver Island can raise better vegetables with more flavor than countries to the south of us. The astonishing thing is that we do not take advantage of our superiority. Why not?

The Rhyming Optimist

By Aline Michaelis

UNSATISFIED.

One gains his long-sought goal; he scales
The heights of power and pride,
Yet soon the joy of triumph falls,
He goes, unsatisfied.

For only for a little time
Man's restlessness is stilled;
By siren voices' distant chime
His ear is never thrilled.

He goes unsatisfied, and so,
Throws off old tyrant's chains;
Unsatisfied, his swift feet go
Down pathways new and strange.

He ruled upon the land; the sea
He conquered, wave and tide;
Now, like a bird, unfettered, free,
Goes man, unsatisfied.

WILL CONDUCT SERVICES

Rev. Thomas W. Gladstone will visit his daughter, Mrs. T. Pyles, in Vancouver, from February 13 to 27, and on his return he expects to conduct short services on Wednesday afternoons in the Church of Our Lord, beginning on Wednesday, February 29.

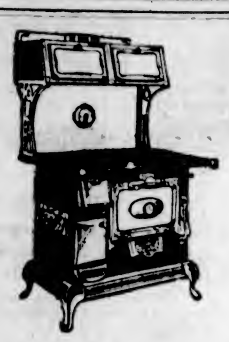

Albion Ranges Are Made in Victoria

We cannot too strongly recommend Albion, Victoria-made, ranges, for they are honestly built, beautifully finished, modern in every detail of construction, and there is no finer range value anywhere in Canada today. We invite you to see our display of Albion Ranges this week. Prices from $60.00.

WEILER'S
Complete House Furnishers
Government Street Established 1862

GYPROC FIREPROOF WALL BOARD
Heat, Cold or Sound Resisting—Price Very Reasonable
Send for Sample and Particulars
Your Lumber Requirements, Large or Small, Carefully Attented To
The Moore-Whittington Lumber Co., Ltd., Victoria, B.C.

RADIO REPAIRING REBUILDING REWIRING
WE HAVE AN EXPERT RADIOTRICIAN
1417 Douglas St. JIM BRYANT Phone 7781

English Balsam of Aniseed
Prepared from the original English formula, and is distinctly different from the ordinary throat and lung remedies. It acts directly upon the throat and bronchial tubes and heals any soreness that may exist in the tender membranes.
At the Rexall Store Only, 35c Per Bottle
Don't Forget the Girl Guides' and Boy Scouts' Dance at the Alexandra Ballroom, February 21
THE OWL DRUG CO., LTD.
Campbell Building Fort and Douglas — Prescription Specialists — W. H. Bland, Mgr. Phone 152

Scientific Correction
Of foot troubles. Supports built on cast of foot, lightest made. The only way.
A. H. Hundleby, Qualified Orthopedist
B.C. FOOT HOSPITAL
Free Examination — Siebert Bldg., 745 Yates — Phone 597

Happily Inspired

"Mankind was never so happily inspired as when it made a cathedral."

—Robert Louis Stevenson

Hon. Treasurer, New Christ Church Cathedral: SIR RICHARD LAKE, 912 Vancouver Street, Victoria

$8,922 subscribed to date towards the 1928 appeal for $100,000 to complete the Nave, leaving a balance needed of **$91,078**

CONVENTION WILL FIX DATES FOR B.C. EXHIBITIONS

On February 28, the British Columbia Fairs' Association will convene at New Westminster.

Arising out of last year's discussion, the president, Mr. W. H. Mearns, and the secretary, Mr. W. J. Bonavia, both of this city, are hoping that no fair board will fix their dates until the convention is held. The reason is that the executive desires to arrange the circuits so that no dates conflict with each other.

It is possible that some real attractions may be obtained, which could travel the circuit of fairs.

Further, that they could be purchased on a co-operative basis. Another reason is that the Department of Agriculture could more easily arrange the itinerary of the judges.

It is the wish of the department that all judges shall give the best attention and service to every branch of exhibits. If the dates are properly arranged this service can be improved and with greater economy. The larger fairs could not exist if they did not organize in circuits. Therefore if the small fairs want to thrive they must of sheer necessity do likewise.

Many important subjects will come up for discussion, and President Mearns hopes to see a large representation from all over the province.

CHURCH ACTIVITIES

A full and varied list of activities has marked the life of James Bay United Church during the past week. The Ladies' Aid Society held its annual elections, resulting in Mrs. George Kirkendale being elected president, Mrs. J. Lorimer secretary, and Mrs. J. K. Polmeteer treasurer. Arrangements were completed for the forthcoming elocutionary recital. The day of meeting was changed from the first Tuesday to first Thursday of every month.

The Young Peoples' Society met in monthly devotional service under the leadership of Miss Joyce. Reorganization of the society into a group system, with captains, was also carired out. Credits are to be earned for the type of meeting, new members, and service to church or community, and each group will work on a competitive scheme.

The Mission Band carried out a splendid evening when they presented the Oak Bay C.G.I.T. in a beautiful pageant entitled "Those Strange Ways." Lantern slides explanatory of study book, "Please Stand By," augmented the programme.

Glasgow, Scotland, is to have a new modern dental hospital costing £450,000.

FIFTY YEARS AGO TODAY

(From The Daily British Colonist, February 12, 1878)

Arrived—The steamer Enterprise arrived at two o'clock p.m. yesterday with the mails, express and the following passengers: Miss Pollard, Miss Livingstone, Miss Leamley, Rev. Mr. Pollard, W. Hamley, R. Roberts, J. D. Robinson, W. J. Jeffres, J. P. Davies, H. Waller, M. J. Goode, A. Phillips, R. T. Styles, A. S. Vedder, D. F. English, H. O. Boy.

Board of Trade—A meeting of the Chamber of Commerce was held yesterday at the office of Henry Rhodes & Co., when it was resolved, on motion of Mr. Rithet, seconded by Mr. J. S. Todd, to form themselves into a Board of Trade under the provisions of the Canada Act.

Cricket—The Australian cricket team, whilst en route to the Eastern States, are expected to play at San Francisco two months hence. If it can be arranged by the local cricketers they will probably try to arrange a series of games with the visiting team.

15-DAY DEMONSTRATION OF
Enna-Jettick Health Shoes
$6.85 - $7.85
Come and see how to get MORE ENERGY
MAYNARD'S SHOE STORE
649 Yates Street EXCLUSIVE SELLING AGENTS Phone 1232

The Energy Giving Secret is Hidden in the Arch

The Mason & Risch
CANADA'S MOST BEAUTIFUL PIANO
Upright Styles from $475.00
BABY GRANDS from $1,050.00
ON EASY TERMS
EXCLUSIVE FACTORY AGENTS
Davis & King, Ltd.
719-721 Fort Street Next to Cornwell's Phone 711

Don't Forget the Big Bankrupt Sale at THE OUTLET STORE
1110 Government St. Next Royal Bank

B.C. FUNERAL COMPANY (HAYWARD'S) LIMITED
734 BROUGHTON ST. TELEPHONE 2235
ESTD. 1867

Victoria's Only Exclusive Piano House
Knabe—Willis—renowned Chickering—Ampico
"Well, We've Bought That New Piano"
There's wonderful satisfaction when one can make the above remark; and do you realize that we make a liberal allowance for used pianos, organs and gramophones in part payment towards a new piano or player? Get in touch with us.
WILLIS PIANOS LIMITED
1003 Gov't Street Phone No. 514

MINING
Is our specialty. Our
STOCKS
Are plentiful.
Try a ton of Nanaimo-Wellington in your range.
Victoria Fuel Co., Ltd.
1203 Broad St. Phone 1377

Plant Now
Fruit Trees, Roses, Shrubs
SAVORY'S
1421 Douglas Street Phone 1024

The fact that money doesn't make the man seldom worries the man who is trying to make the money.

MR. FORDE WILL GIVE LECTURE

ROUND TABLE TO HEAR OF COASTS OF B. C. AND ALASKA TOMORROW

Mr. H. B. Thomson Will Tell Kiwanians How Prosperity in Victoria Can Be Increased

CLUB CALENDAR

MONDAY—Gyro Club, Chamber of Commerce Cafe, luncheon, 12:10 p.m.
MONDAY—Ye Loyal Knights of Ye Rounde Table, Empress Hotel private dining-room, supper, 6 p.m.
TUESDAY—Kiwanis Club, Chamber of Commerce auditorium, luncheon, 12:10 p.m.
TUESDAY—Y's Men's Club, Y.M.C.A., supper, 6:15 p.m.
THURSDAY—Rotary Club, Empress Hotel ballroom, luncheon, 12:10 p.m.
THURSDAY — Kinsmen Club, Empress Hotel private dining-room, supper, 6:15 p.m.
FRIDAY—One Hundred Per Cent Club, Dominion Hotel, luncheon, 12:45 p.m.

An illustrated lecture on "The Coasts of British Columbia and Alaska," with special reference to Glacier Bay, the new northern Canadian port, will be delivered by Mr. J. P. Forde, district engineer of the Federal Department of Public Works, at the supper meeting of the Victoria Table of Ye Loyal Knights of Ye Rounde Table, in the Empress Hotel private dining-room tomorrow night at 6 o'clock. General Victor W. Odlum, M.P.P. for Vancouver, who is international vice-president of the Rounde Table movement, will be present at the meeting.

Mr. H. B. Thomas, who was Food Controller for Canada during the Great War, will address the Victoria Kiwanis Club at its weekly luncheon meeting in the Chamber of Commerce auditorium on Tuesday at 12:10 p.m. on the theme, "What We Could Do to Increase Prosperity in Victoria."

"The Problem of the Schoolroom" will be the topic on which Principal T. W. Hall, of the George Jay School, will speak to the Rotary Club, at its luncheon gathering next Thursday at 12:10 p.m. in the ballroom of the Empress Hotel.

Mr. Jevan Brandon-Thomas, of the "Charley's Aunt" Company, who enjoys a splendid reputation as a witty and humorous after-dinner speaker, will address the Gyro Club at its luncheon programme tomorrow at noon in the Chamber of Commerce Cafe. The luncheon on Monday, February 20, will be reserved for a discussion by the members of club matters.

Toc H Meeting

The Victoria Group of Toc H will hold its regular weekly meeting on Friday evening at Cranleigh House School. Alderman Woodward will be the speaker-guest of the evening.

Word has been received that Padre Gilbert Williams has left England for a six months' visit to Canada, where he will carry on as Padre Harry Ellison's "mopper-up." Padre Ellison himself is setting out on another trip to South Africa. Padre Williams will be three or four days in this area, and the group will discuss on Friday evening how best to make use of his time.

This group is always at home to visitors at its meetings.

Except in the coal mines, there is practically no unemployment in Belgium.

Church of Our Lord

The preacher at the morning service today will be the Rev. R. J. McIntyre, leader of the Temperance Party in British Columbia, who will have a message of interest to all. The rector, Rev. A. de B. Owen, will preach at the evening service.

A lantern lecture, entitled "The Development of Sailing Ships During the Last 300 Years," will be given by Major Longstaff on Monday evening in the schoolroom.

A Healthy Oak

"The growth of the Crown Life is as steady as it is rapid. It is not the sprouting of a mushroom. It is the vigour of a healthy oak."—*From President's Address at Annual Meeting.*

DOUBLING Each 4 Years

Insurance in Force	
1918	$17,398,195
1919	21,338,339
1920	25,745,826
1921	29,806,174
1922	34,460,044
1923	42,175,180
1924	50,611,214
1925	60,404,541
1926	72,442,853
1927	87,877,013

	1926	1927
Insurance Issued	$22,314,509	$26,780,177
Insurance in Force	$72,442,853	$87,877,013
Assets	$8,697,234	$10,383,194

Surplus Earnings Largest Ever

1928 Hundred Million Year

Copy of Annual Report will be mailed on request

CROWN LIFE INSURANCE COMPANY
H. Victor Cawthra *President* H. R. Stephenson *General Mgr.*
HOME OFFICE: TORONTO CANADA

Three New Members of Ottawa Senate

Above is a layout showing three of the new members of the Senate. They are, left to right, James H. Spence, K.C., Toronto; E. S. Little, London, Ont., and N. K. LaFlamme, K.C., Montreal.

Three Members Will Speak to Conservatives

Ward Two Conservatives will hold a rally and social evening in the Conservative Rooms, Campbell Building, on Tuesday at 8 o'clock, at which Mr. W. P. Kennedy, M.P.P. for North Okanagan; Col. Peck, V.C., M.P.P. for the Islands, and Mr. W. A. McKenzie, M.P.P. for Similkameen, will address the gathering in short ten-minute speeches. There will be songs, good music, refreshments and dancing. Among the artists contributing to the evening's entertainment are Madame Stavrakov, Russian mezzo-soprano; Messrs. L. Jones, the Welsh tenor, and Mr. R. Boyd MacGill, who will give his show of hand shadowgraphy.

All Conservatives are cordially invited to be the guests of Ward Two.

FUNERAL ON TUESDAY

Mrs. Delia McBrady Will Be Buried From Residence of Sister

The remains of the late Mrs. Delia McBrady, who passed away in this city on Friday, are reposing at Hayward's B.C. Funeral Chapel until tomorrow morning, when they will be conveyed to the residence of her sister, Mrs. F. R. Murray, 710 Linden Avenue, whence the funeral will take place on Tuesday morning at 8:45, proceeding to St. Andrew's Cathedral, where requiem mass will be celebrated at 9 o'clock.

Interment will be made at Ross Bay Cemetery in the family plot.

Mrs. McBrady was the widow of Mr. Daniel P. McBrady and mother of Mr. Daniel John McBrady, of Victoria; Mr. Robert Hugh McBrady, of Portland, Ore. and Mr. Joseph Michael McBrady, of Seattle, and grandmother of Sheila Mary McBrady, and sister of Mrs. F. R. Murray and Mr. Hugh Hart, of this city, and Mr. John Hart, of Vancouver; also Mrs. George Dobson and Mr. Patrick Hart, living in the Old Country. The late Mrs. McBrady was born at Cloncoose, County Leitrim, Ireland, fifty-eight years ago, and had been a resident of Victoria for forty years.

Obituary

PRIER—The funeral of Mr. George William Prier, who passed away at the Royal Jubilee Hospital last Wednesday afternoon, took place yesterday afternoon from the Sands Funeral Chapel. Relatives and a large gathering of friends were in attendance and many beautiful flowers testified to the many personal friends Mr. Prier had made during his thirty-eight years as a resident of this city. Rev. Dr. Clem Davies officiated and the hymns sung were "Abide With Me," and "Nearer My God to Thee." The service at the graveside was conducted by President George Lapp and Chaplain James Marsh of Acme No. 12, Fraternal Order of Eagles. Messrs. F. LeRoy, A. Coopman, B. Drysdale, H. Siebenbaum, A. J. Jacques and J. Dupen acted as pallbearers and the remains were laid to rest in the family plot at Ross Bay Cemetery.

THOMAS — Benjamin Thomas, well-known as the proprietor of the boathouse at Langford Lake, died at the Jubilee Hospital Friday afternoon, aged seventy-two years. Mr. Thomas was born at Goderich, Ont., and had been a resident of this city for forty years. He is survived by one son, James Lorne Thomas, at Los Angeles, and one brother, Joshua, at Elgin, Illinois. The funeral will be held from the Sands Funeral Chapel on Monday at 2 p.m. Dr. Clem Davies will officiate. Interment will be made at Royal Oak Burial Park.

ALLEN—The funeral of Francis B. Allen will take place on Tuesday afternoon at 3 o'clock from the Thomson Funeral Home, 1625 Quadra Street. Interment will be made in the Royal Oak Burial Park.

IRELAND—Funeral service was held at the Thomas Funeral Home, 1625 Quadra Street, yesterday afternoon for Charles Warburton Ireland, who died at the family residence, 1311 George Street, Thursday afternoon. Lieut.-Col. H. J. N. de Salis conducted the service during Twhich the hymns sung were "If My Immortal Saviour Lives," and "I Know No Life Divided." Mrs. I. Adams sang a solo, "No Night There." Mr. Lawton Partington presided at the organ. There were many friends present at the service. The remains were forwarded to Seattle for cremation.

MONTERO — The funeral of Joseph Manuel Montero took place yesterday afternoon from Hayward's B.C. Funeral Chapel, Rev. A. de B. Owen officiating. The hymns sung were "Rock of Ages" and "Nearer, My God, to Thee." Many friends were present, and beautiful floral designs were received. The following acted as pallbearers: Messrs. Fred Alexander, John Alexander, L. E. Jones, and J. L. Carter. Interment was made in Ross Bay Cemetery.

Poland has 54,000 radio sets registered and several thousand that are not.

Young Women Feel Urge For Commercial Aviation

Another Avocation Regarded as Hitherto Limited to Men Appeals to Athletic Women—Victoria Girl Leads the Way

Young women all over Canada are being caught in the rising tide of commercial aviation that has already begun to creep across the Dominion. They are to be found in the aero clubs of various cities and without side, or swank, or fuss they have undertaken to learn the business of flying from the ground up.

A LOCAL EXAMPLE

Outstanding in this interesting group of would-be women flyers is Miss Nan Eve, of Victoria, who is perhaps the youngest, yet most advanced girl student of the art of aviation in Canada. She has already finished the full ground course directed in Victoria by the B.C. Airways, and has begun the actual flying lessons which ultimately will give her a full fledged pilot's licence. When this has been achieved she expect to fly her own plane.

Life for this youthful bird woman exists for two reasons—school work and sports. Although only fifteen years of age Miss Eve is in her matriculation year at high school. A lithe, boyish figure, erect and square-shouldered, she is sports prefect of her class. She plays tennis, grass hockey and golf; she swims, skates and dances; she is a splendid horsewoman and can hold her own with rapier and foil; she handles a canoe or launch with the ease and assurance of a man, and has driven all makes of motor cars since she was eight. Now, having lasted to the full all the joys of motoring and speed-boating she hopes soon to fly an airplane and to seek in the air new joys to add to her already crowded experience. She is the first woman member of the Victoria branch of the British Columbia Aero Club.

VANCOUVER GIRLS

Several other Western Canadian girls are already in the flying world for what it has to offer commercially. In Vancouver there are three women members of the Aero Club, and all in it with one purpose only—to learn to fly. Miss A. Genler, one of the trio, is an executive member of the Mainland club; her two girl associates are Mrs. G. Box and Miss Renee Hawels.

All four members of the Calgary club are taking the Winter ground course there, and next Summer, when the Calgary club expects to build extensive airdromes, they will take the specific course in flying, which will entitle them to the commercial pilot's ticket. To achieve this they will have done ten hours' dual flying and forty hours solo flying. They will have made twenty landings confined to a three-mile flying radius, one night flight and landing and one cross-country flight—all subject to examination by a Government Air Board officer and inspector.

WHAT IS INCENTIVE?

What has inspired these young Canadian women to acquire an art so pregnant with difficulty and danger? Cherchez l'homme! For there is a man behind the plane in every case and if it is not a brother, or a husband, or a sweetheart, then it is Col. Charles A. Lindbergh himself. For Mr. Lindbergh's transatlantic solo gave a tremendous impetus to commercial aviation all over the world, and in the wake of enthusiasm which continues to follow his heroic feat the women have been caught as well as the men.

Individually most of the women members of these Western flying clubs have nursed a hankering for aviation throughout their lives, but almost every one of them confessed that Lindbergh's achievement crystallized her life-long desire to fly.

And what do they see ahead of them, this little band of prospective bird-women? Hazard—and the thrill of flying from a tea date in Victoria to a supper dance in Vancouver? Stunting above a crowd of breathless onlookers? Smoke-writing in the sky before an exhibition grandstand?

No! For if the Aero Clubs of Canada stand for anything they stand for safe and sane flying with the hazard element reduced to the minimum.

FUTURE IN THE AIR

The fact is that these ambitious girls foresee a serious future for themselves in the flying world. They visualize themselves as qualified pilots earning legitimate livelihoods as mail carriers, forest rangers, demonstrators and test pilots for future airplane companies. They see for themselves good livings to be made in the air in survey work, aerial photography, Red Cross service and emergency hospital work in outlying districts. They see unlimited possibilities for the qualified woman pilot.

And on terra firma they believe that women interested in aviation will find suitable employment as expert aero mechanics and supervisors of ground equipment in the airdromes of Canada's tomorrow.

DRUGS EXCITE THE KIDNEYS, DRINK WATER

Take Salts at First Sign of Bladder Irritation or Backache

The Canadian men and women must guard constantly against kidney trouble, because we often eat too much rich food. Our blood is filled with acids which the kidneys strive to filter out; they weaken from overwork, become sluggish, the eliminative tissues clog and the result is kidney trouble, bladder weakness and a general decline in health.

When your kidneys feel like lumps of lead; your back hurts or the urine is cloudy, full of sediment, or you are obliged to seek relief two or three times during the night, if you suffer with sick headache or dizzy, nervous spells, acid stomach, or if you have rheumatism when the weather is bad, begin drinking lots of good soft water and get from your pharmacist about four ounces of Jad Salts. Take a tablespoonful in a glass of water before breakfast for a few days and your kidneys may then act fine.

This famous salts is made from the acid of grapes and lemon juice, combined with lithia, and has been used for years to help flush and stimulate clogged kidneys, to neutralize the acids in the system so they no longer are a source of irritation, thus often relieving bladder disorders.

Jad Salts is inexpensive, cannot injure, makes a delightful effervescent lithia-water drink and belongs in every home, because nobody can make a mistake by having a good kidney flushing any time. (Advt.)

NEED FOR FUNDS IS VERY URGENT

Goodwin Defence Committee Appeals to Public to Assist P. A. Goodwin to Prove Innocence

Letters from California tell of the pressing need for funds to meet payments which must be made in order to bring witnesses from New York to testify in favor of Philip A. Goodwin at his trial which will commence on February 20.

The Goodwin Defence Committee say the contention that Goodwin was unjustly convicted is confirmed by the granting of a new trial and the opinions expressed by the appeal judges. They feel that the case is in a different category to that in which it was when the first appeal was made.

Then it was their bare word the people were asked to accept; now, they declare, they are supported by the opinions expressed by four judges of the Supreme Court of California when granting the retrial, which opinions are recorded in the official digest of the case.

Subscription lists are open at the offices of The Colonist, The Times and Canadian Bank of Commerce.

FATHER AND SON BANQUET IS HELD

About 150 boys and their fathers attended the annual Y.M.C.A. father and son banquet held in the boys' recreation hall last night. Mr. Ira Dilworth was chairman.

Mr. George Ross, boys' secretary of the Vancouver Y.M.C.A., was the chief speaker of the evening. Other speakers were Fred Leoffler, for the junior employed group; James Gibson, for the junior school group; Percy Riddle, for the junior leaders' corps; Everett Raynor, for the Hi-Y Club; Max Maynard, for the Fossils club, and Jack Shadbolt for the Older Boys' Parliament.

An orchestra provided music during the dinner and gave selections during the programme. Mr. Vivian Shoemaker, boys' secretary, led in community singing.

Pimples
Can positively be cleared up—often in 24 hours! Sulphur in combination with menthol does it! Succeeds where other measures fail. Sulphur clears the skin, reaches down into the skin and kills the parasites that cause most skin troubles. And as sulphur clears the skin, menthol heals it. Twofold action for perfect results. Pimples, blackheads, acne, skin eruptions—even fiery eczema—yields. The itching and burning stops instantly and soon thorough healing sets in. Rowles Menthol Sulphur is inexpensive and all druggists supply it in jars ready to use. Be sure it's Rowles. (Advt.)

There Are Styles of Grace and Distinction Among the
Coats for Spring
The coat of Stabley's fine English tweed and of navy Poiret or tricotine contribute the tailored mode at its smartest, while the charmingly fresh effects of smooth chiffon broadcloth, super-kasha, satin-faced failles and charmaine provide ample choice of more dressy styles. These new coats are now here awaiting your inspection. Prices from
$27.50
728-730 Yates St. Scurrah's LIMITED Phone 3983

IN VICTORIA'S ELECTRICAL HOME
AN ALBION "RADIO" FURNACE MADE IN VICTORIA
A modern furnace for the modern electrical home. This substantially built furnace—a Victoria product—should also be in your home when you complete the home you are about to build.
Consult Us for Specifications
Albion Stove Works, Ltd.
2101 Government St. (Corner of Pembroke St.) - Phone 91

Time to Think About Window Screens
We make specially to order. Let us measure your windows and give you a quotation. Estimates free.
The Red Cross Workshop
584-6 Johnson Street (Just below Government) Phone 2169

Wealth From Mother Earth
THE economic importance of what were once regarded as the waste spaces is exemplified by the increasing year by year output of the Mining Industry. Canada is going to the front as a producer of metals, both precious and non-precious.
This Bank follows with close attention all developments in mining. Branches in the mining fields have been opened where the prospects justify and the Managers have been trained by long experience in the different fields.
Assets of One Hundred and Thirty-five Millions
Our established facilities and complete inter-office operations are at your service.
IMPERIAL BANK OF CANADA
VICTORIA BRANCH—A. R. GREEN, MANAGER

CHIEF OF POLICE IN TORONTO RESIGNS

TORONTO, Feb. 11.—Samuel J. Dickson, chief of Toronto's police force, yesterday tendered his resignation at a special meeting of the Board of Police Commissioners. As only Mayor Sam McBride and J. R. Morson were present, Judge Coatesworth, the third member of the commission, being out of the city, no action was taken by the board until Judge Coatesworth returns.

Chief Dickson's action follows the refusal of the board of control yesterday to approve of the police commission's request to add 300 additional men to the city police force and a request for patrol booths on the highways leading out of the city.

The Board of Control was willing to allow estimates for the additional 100 men approved by the Board of Commission, but Chief Dickson said this would not do, and he would not take the responsibility of giving the city adequate protection under these conditions. He has been on the police force here for the last thirty-eight years.

For the purpose of developing foreign markets for Indian goods, the Indian Government is sending a trade commission to many ports of the world.

KEYSTONE KEEPS
its place at the summit because the KEYSTONE BRAND SCHOOL SUPPLIES
ARE Made in B.C. Big Value for the Money the BEST
Phone 3798 for Samples and Particulars
Smith, Davidson & Wright, Limited
533 Yates Street, Victoria
Also at Vancouver

Swedish Brit-Bread

Imported direct. Special, Monday, per pkt. 25¢

Jasper Bramble Jelly, strictly pure; 4-lb. tin 62¢
Libby's Fruit for Salads, extra large tins 45¢
Garton's English White Pepper, 3 tins 25¢
Finest Pastry Flour, Capital brand; 24-lb. sack $1.08
Shelled Walnuts, extra special, lb. 28¢
Herrings in Tomato Sauce, 1-lb. tins 16¢

Brentwood Pure Logan Jam, a home product; absolutely pure; 4-lb. tins 55c

Aylmer Tomato Soup 10¢
Heavy Dark Scotch Malt, special, lb. 19¢
Demerara Sugar, 3 lbs. 25¢
Large Santa Clara Prunes, 2 lbs. 25¢
Braid's Tudor Tea, regular 75c lb. 60¢

Spratt's Cod Liver Oil Puppy Biscuits, 2½-lb. sack 32¢

Lifebuoy Soap, 3 for 23¢
Liquid Veneer, large size, 42¢
Paul's French Castile Soap, large oval cakes, 3 for 25¢

H. O. KIRKHAM & CO., LIMITED
Grocery Phones 178-179 **612 Fort Street** Butcher & Provisions 5521-5520
Delivery Dept. 5522 Fruits 5523 Fish Dept. 5521

TODAY At the Fire Sale we're offering a whole lot of Men's Shoes, low and high cuts, all undamaged and worth from $8.00 to $9.00 a pair, for the ridiculous price of $2.95; then we've Men's Boots at $3.35 and $3.95, in practically all sizes. The Ladies' Shoes are being put on sale from as low as $1.50, $2.00 and $2.95. Some of these were originally $6.00, $7.00 and $8.00 a pair. Many of these bargains are select goods from our own stock and we can unconditionally guarantee them.

STEWART THE SHOE MAN
1321 DOUGLAS ST.

Victoria's Electrical Home
Cor. Linden and Oscar Street. Open for Inspection February 10 to 18, 2 to 10 P.M.
FOX & MAINWARING 615 Fort Street

Stucco Painting and Waterproofing
By Spray Painting Method
Let Us Save You Money
POWER PAINTERS
Phone 2897L 1289 Walnut Street

Spring Is Just Ahead! Is Your Garden Ready?

Snowdrops peeping through the ground already remind us that Spring is just around the corner. At this time plants are being shipped from our nurseries all over Canada, while our experienced organization is building and rebuilding dozens of gardens here. We can help you with our fine collections of Roses, Perennials, Shrubs, Rock and Alpine Plants, or by advising you on garden construction. Incidentally we can save you a great deal of money, as hundreds of satisfied gardeners have proved.

The Rockhome Gardens
Saanich Road (R.M.D. 3) Tel. Gordon Head 18R
John Hutchison, F.R.H.S. Norman Rant, F.R.H.S.
Garden Architects

"Build B.C."

Strong Healthy Cows

Great fields of soft, green grass, pure water and a fresh sea air blown in from the ocean are what make cows healthy and strong.

It is these conditions that make Pacific Milk so rich and pure. You can see the difference in any kind of cooking where it is used.

PACIFIC MILK
Factories at
Abbotsford and Ladner, B. C.

Hot Air Furnaces
Installed and Repaired
Estimates and Examinations Free
Terms Arranged

THACKER & HOLT
PLUMBERS
BROAD AT PANDORA PHONE 2022

Ward Three Liberal

A meeting of Ward Three Liberal Association will be held at Liberal headquarters, corner of Broughton and Government Streets, on Tuesday, at 8 o'clock. Mr. B. C. Nicholas will address the meeting.

Illustrated Articles on the History and Growth of the
BOY SCOUT MOVEMENT
Appear in the
"CHRISTIAN SCIENCE MONITOR"
Issue of February 4
At Your Newsstand or at 612 Sayward Building

NEW EXCHANGE ROOM IS READY

Victoria Stock Exchange Will Use Its New Trading Room in Trounce Alley Tomorrow

Mr. W. S. Campbell, president of the Victoria Stock Exchange, announced yesterday that the new trading room in Trounce Alley would be opened on Monday morning for the regular sessions of the Victoria exchange.

For some time now workmen have been reconditioning two stores situated on Trounce Alley for this purpose. Owing to the mining boom since last Fall the present stock exchange trading room has become inadequate for the amount of business transacted. The new exchange board room will be equipped with all modern exchange facilities. Among the new features added is a gallery for the public.

Morning sessions will run from 10:30 to 11:30 o'clock, and the afternoon session will start at 2:30 o'clock.

To handle the increase in business here, members of the exchange have enlarged and extended their offices. H. E. Hunnings & Company are now occupying a remodeled suite in the Union Building. T. O. Mackay has been elected a member of the Victoria Stock Exchange and has made the necessary changes in his office on Broad Street to handle stock business. Miller, Court & Company, of Vancouver, will open in Victoria at the end of the month in the ground floor of the Winch Building, Fort Street. The Quadra Investments, under C. S. Whiting, are moving from the Winch Building to a View Street office in the Arcade Building.

BURNS CLUB MEETING

At the February meeting of the Burns Club, to be held in the Chamber of Commerce auditorium on Tuesday evening next, Captain A. M. Boyd will deliver an address on Sir Walter Scott, the great Scottish novelist and romantic poet. The musical programme will be sustained by Monsieur H. Blais Le Franc, and Mr. George Leslie Gray. The first mentioned is a French singer of high repute, who possesses a wonderful tenor voice of rare quality and charm. Mr. Gray, who is also new to local audiences, has a rich bass voice which will be heard to advantage in Scottish songs.

Nearly $5,500,000 was spent in new railway lines in New Zealand last year.

SUCCESS OF LEAGUE SEEN

Lieut.-Col. G. M. Colman Says League of Nations Increasing in Prestige and Power in World Affairs

SEVEN WARS HAVE BEEN PREVENTED

"I think the League of Nations will succeed. It has been successful so far, and each year it has increased in prestige, power and influence in world affairs," declared Lieutenant-Colonel G. M. Colman, who has spent the past nine years at Guernsey, in the Channel Islands, upon his arrival in Victoria, where he will make his permanent residence.

"The League of Nations, by its work, has thus far justified its existence. It has already prevented seven wars which, while they may have been small disputes, might have developed into alarming proportions and enveloped in the course of events the majority of the big nations in the world in a titanic conflict," Colonel Colman said.

Colonel Colman recalled that while the League of Nations had made definite accomplishments towards averting war and ushering in world peace, it had also performed commendable work along the lines of disarmament, arbitration and security, suppression of opium, abolition of slavery, and other international problems with which it is functioning.

PUBLIC OPINION

The success of the League of Nations, he pointed out, was largely dependent upon public opinion. War was in every sense destructive, and the avoidance of strife surely resulted in gain to the nations of the world. He believed that all countries should support the League for, he contended, it would be beneficial to each from the standpoint of self-interest and self-preservation.

The Colonel said that if the people of various nations would actively assist organizations created for the purpose of aiding the League of Nations, the success of the League would be assured.

"This is the first time that a plan of a League of Nations has been thoroughly thought out. And unless the plan succeeds, the world will go back to a chaotic state, we will have war, strife, and savagery, and not only women and children and fighting men, but everything will be dragged into the turmoil," Colonel Colman predicted.

Only three nations, namely, the United States, Russia and Turkey, were not members of the League of Nations at the present time, he declared.

SUPPORTS LEAGUE

Colonel Colman, who has been closely identified with the League of Nations Union in the British Isles during the past nine years, said the Union was formed in 1919 for the purpose of securing the interest of the public in the League plan, and also creating well-balanced public opinion in favor of the League.

"The League of Nations Union had a membership of 3,841 in the British Isles on January 1, 1919, and the organization has grown with such rapidity that on November 27, 1927, it had 645,148 members in the British Isles. Its work has been highly successful, and has been lauded by The London Times and other prominent newspapers in the Old Land," he stated.

Practically all candidates for the House of Commons in constituencies in the British Isles have been approached by the League of Nations Union and questioned concerning their attitude towards the League of Nations. Those favoring the League have received the support of the Union, and in early every case they have been elected.

"With the possible exception of six or eight members, the entire membership of the House of Commons have expressed themselves as being in sympathy with the idea of the League of Nations, and are doing what they can to render it a success," Colonel Colman said.

TO AID SOCIETY

Colonel Colman, who is a brother of Mrs. F. M. Reade, of the Mount Edward Apartments here, has decided to make his future home in Victoria, and intends to become affiliated with the local branch of the League of Nations Society of Canada, and do what he can in advancing the welfare of the League through the Society in Canada.

The Colonel visited Victoria in 1895, spending several days here. He remarked yesterday upon the wonderful change and advancement the city had made since that time, and said that the climate and beauty of Victoria appealed to him greatly.

Victoria West Parent-Teachers to Meet

There will be a meeting of the Victoria West Parent-Teacher Association in the school at 8 o'clock on Tuesday. A question box has been put in the school and the executive of the association, is anxious to have questions placed in this box. Parents and friends of the pupils attending the school are invited to attend this meeting.

End Coughs & Colds in a Night!

Don't take medicines that go to your stomach when coughs and colds are in your throat and lungs. Vapo-Cresolene treats coughs at the source. Complete with Vaporizer that lasts a lifetime, $1.75. Extra Cresolene 30c and 60c. Write for booklet. Used for 50 years.

Vapo-Cresolene
"Used While You Sleep"
VAPO-CRESOLENE COMPANY
174 Leeming Miles Blds., Montreal

Gifted Canadian Author

KATHERINE Hale (Mrs. John Garvin), Canadian author, who has been visiting in Victoria for the past few days before proceeding South to give a series of lecture-recitals for the Paul Elder Course at San Francisco, was the guest of honor yesterday at a tea given by Mrs. Arthur Cree, 974 Island Road, a friend of many years' standing. Mrs. W. F. Bullen presided at the tea table, which held a beautiful centrepiece of Japanese plum, daffodils and pussy willows in an antique silver vase surrounded by wistaria tulle and tiny silver vases filled with violets and primroses. The hostess was assisted in receiving by her mother, Mrs. Suddaby. Arrangements have already been completed whereby Katherine Hale will return here about the end of March, under Girl Guide auspices, to give a recital of "Canadian Legends and French-Canadian Chansons," at the New Thought Temple, and it is also probable that she will address some other organization while she is in the city.

By "Wings"

From the lonely regions of the Seventeen Mile Post, Cariboo Road, comes news that a famous V.C., Captain Edward D. Bellew, is going to add to the interest of life on his remote ranch by buying an aeroplane and flying for pleasure. He is interested in the B.C. Airways' Driggs Dart II. In his letter to the B.C. Aero Club, Captain Bellew says that he has an excellent airdrome site on his ranch, and that it will be available for us by any machine that happens to come along. The ranch lies about halfway between Vancouver and Jasper, and is on the route to Edmonton, so that eventually the proposed flying field may become an important link in intercity flying.

The Aero Club is naturally gratified at this indication of the widespread interest in flying. The location of suitable airports, flying fields and air harbors at various points in the province is one of the objects of the organization, and eventually these will all be graded and classified as being available for certain types of machine. Then the information will be distributed as details about roads are broadcast by automobile clubs. The Aero Club plans to duplicate the extensive nature of the information service given by the automobile clubs.

Another girl pilot is in prospect. Mr. G. Alguire, of Whitehorse, and his daughter Vivien, were enthusiastic passengers in the B.C. Airways' plane yesterday afternoon. The latter is so enthusiastic, indeed, that she has persuaded her father to allow her to learn to fly next Summer. Miss Alguire is a student at St Ann's Academy.

Mr. Alguire is intensely interested in aviation. In the North, he says, the commercial line recently inaugurated with the Queen of the Yukon airplane, is proving a wonderful success. It is highly valued by the Yukoners, who are enabled to make a trip by air in four hours that ordinarily takes fifteen days to accomplish. In Winter time, instead of landing on skis, the machine lands on wheels on the frozen surface of lakes. The only mishap suffered has been a forced landing due to the freezing of oil lines in intensely cold weather. This, however, resulted in no damage.

Flying Officer Hull, of the Jericho Beach Station of the R.C.A.F., flew to Victoria on Friday afternoon and went back to the Mainland yesterday morning.

Three little children went flying yesterday afternoon with Pilot Wilson, of the B.C. Airways, unaccompanied by any adult in the passenger seat. Their curls, encased in helmets about a mile too large for them and rendered suitable only through the use of extensive string lashings, the three tiny heads made a most diverting picture in the front cockpit of the machine. After landing, Pilot Wilson declared that they were excellent passengers and the children were almost beside themselves with delight. They were Trevor Davis, son of Mr. H. J. Davis, Newport Avenue, and Arthur and Joan Pickles, children of the honorary secretary of the Victoria Aero Club.

There is a growing interest in flying in Victoria, as evidenced by the success with which the Aero Club is meeting in securing associate members, still, the organization is in need of more flying members, or, that is to say, members who wish to learn to fly. It must secure thirty in this category before qualifying for the gift of two light planes from the Federal Government. The club hopes to start flying this Spring, and is eager to secure the requisite thirty as soon as possible. Anyone interested should communicate with Mr. Sydney Pickles, Newport Avenue, honorary secretary of the club.

Lesson No. 2

Question: Why do underweight children need and realize so much benefit from *emulsified cod-liver oil?*

Answer: Because it provides a vitamin-rich food *that nourishes efficiently* and helps thin children put on weight. It's known worldwide as

SCOTT'S EMULSION

BANQUET AND DANCE SUCCESS

Woman's Auxiliary No. 65 to The Typographical Union No. 201 Responsible

The Woman's Auxiliary, No. 65, to the Typographical Union, No. 201, held a most successful banquet and dance last evening at the Chamber of Commerce. Mr. J. Chrow acted as chairman and toastmaster, and following the toast to the King, Mrs. Holt played a piano solo. Mr. J. D. Davidson replied to the toast to the International and local Typographical Unions, followed by a song by Miss White, accompanied by Mrs. Holt. Mrs. Skett replied to the toast to the W.A., and Miss Dora Curtis recited, after which Mr. J. Petrie and Mr. G. Farmer sang a duet. Mr. S. Carr replied to the toast to the Allied Printing Trades, and a solo by Mrs. Lefevre, accompanied by Mrs. Andruf, was much enjoyed. Miss C. Lewis recited and Mrs. Stokes sang a solo, with Mrs. Matthews as accompanist, as the concluding number of the programme.

During the evening a beautiful silver sandwich tray was presented by Mrs. Chislett, the new president, to Mrs. Skett, the retiring president. The tables were prettily decorated with daffodils and pussy willow, and nearly one hundred and twenty members and their friends enjoyed the evening's entertainment. Mrs. Skett presented old-fashioned nose-gays to the following ladies: Mrs. Chrow, Mrs. Neelands, Mrs. Borde, Mrs. Griffiths, Mrs. Davidson and Mrs. Hibberson. Cards and dancing brought the evening to a close.

The prize-winners were: Mrs. F. V. Homan, first prize; Mr. J. Drysdale, first prize; Mrs. G. S. Carr, second prize, and Mr. J. Stott, second prize.

TO HOLD DANCE

The Victoria West Carpet Bowling Club will hold a St. Valentine's party on Wednesday, in Stanley's Hall, Edward Street, commencing at 8 o'clock. The evening will be devoted to cards and dancing. Mr. Findlay will preside at the piano. This organization is under the auspices of the Victoria West Brotherhood.

City & District

To Give Entertainment—A St. Valentine's Day entertainment has been planned for the occupants of the Aged Men's Home to be given under the direction of Mr. W. A. MacKenzie at the home on Tuesday. It will include songs, music, recitations, ballet dances and dances of various kinds. The concert programme will be followed by a social and a dance.

Curtis Point Camp to Continue—Mr. W. H. Hadley, who has managed the Victoria Auto Camp at Curtis Point for four years, announces that he has taken a lease of the camp from March 1, and will operate it. Mr. Hadley's management was frequently commended by the trustees and by occupants of the camp. He says that some improvements will be carried out before the season commences.

Voters' List—Mr. George H. Mabon, registrar, announced yesterday that the registration of names for the Provincial Voters' List in Victoria City (including Oak Bay) and Esquimalt is now proceeding in the offices in the ground floor of the Court House. The office is open from Mondays to Fridays, from 9 a.m. until 5 p.m., and on Saturdays from 9 a.m. till 1 p.m. Saturday, April 14, is the last day to secure inclusion on the list.

Dates of Conventions—Pro Patria Branch of the Canadian Legion has received a communication from Comrade R. Macnicol, provincial secretary, advising that the Dominion convention will be held at Saint John, N.B., commencing June 11, and the Provincial convention, at Kamloops, April 12 to 14. The request is made that all branches take up with their Federal Members of Parliament the matter of November 11 being declared a national holiday.

Preparing Lists—The next voters' list for the province will be an important one, inasmuch as it will be the one upon which there is every possibility that an appeal will be made to the electorate. The list will close for the receiving of names on April 14. It is important that in the intervening time everyone entitled to vote should take the precaution to see that he or she is registered. Registrations may be made for the city, which includes Oak Bay, and also for the Esquimalt district, at the Court House, where Mr. George H. Mabon will be on duty daily.

Difference of Interpretation—At the annual meeting of the Greater Vancouver Publicity Bureau, held Friday, Commissioner C. H. Webster said some uncertainty existed with regard to a deposit having to be paid on golf clubs and sporting paraphernalia brought from the American side by tourists. He explained that information from Victoria showed that customs officials were of opinion it was necessary to make a deposit, under what they termed a new regulation, although collectors at Vancouver and New Westminster considered the officers at point of entry were given power to use discretion, and could permit certain latitude not injuriously to affect the tourist industry.

DR. DUDDERIDGE, OF WINNIPEG, DIES EN ROUTE HOME

Dr. Charles Richard Dudderidge, Winnipeg surgeon, died at the Jubilee Hospital yesterday, having been stricken on board the Ruth Alexander on her way up the coast from California. He had been spending a holiday at Long Beach. On the arrival of the steamer he was removed to the hospital, and passed away a few hours later.

He resided at 751 McMillan Avenue, Winnipeg, and was in his fifty-second year. A native of Lachute, Que., he is survived by his widow and one child. Mrs. Dudderidge is a daughter of Mr. W. P. Wilson, theatrical manager, Vancouver.

The B. C. Funeral Company will forward the casket on today's boat to Vancouver, en route to Winnipeg, where interment will be made.

Nursing Service

Nurses of the Saanich Health Centre wish to correct a misunderstanding that they are available for cases at any hour of the day or night. After 5:30 o'clock in the evening emergency cases only are undertaken, and it is only for confinements that they are available at any time.

ANNOUNCEMENTS

If you only realized, you would not hesitate. The simple, painless and inexpensive method of the Original Wilshire I-on-a-co Belt will surprise you. Come and have three free treatments, without obligation, and judge for yourself. Don't delay. Office hours: 9 a.m. to 6 p.m. Phone 2362. Note the number, 504 Sayward Building.

Should You Need Treatment from Miss Hanman, do not wait month after month before consulting her; all the time the trouble is steadily growing worse. Do not fear you cannot afford it—call and see. 503 Sayward Building.

Women's Canadian Club—Tuesday, February 14, 2.45, Empress Hotel. Speaker, Jevan Brandon-Thomas, of "Charley's Aunt," on "Rogues and Vagabonds," followed by humorous sketch. Singer, Mrs. D. B. McConnan.

Seventh Annual Carnival Dance, Brotherhood of Locomotive Firemen and Engineers, No. 690, the event of the season, Wednesday, March 7, 1928, A.O.F. Ballroom. Hunt's Orchestra.

Lantern Lecture by Major Longstaff, Tuesday, February 14, at Reformed Church schoolroom, Humboldt Street. Subject, "The Development of Sailing Ships During the Last 300 Years." Admission free.

Hudson's Bay Hairdressing Parlors — A complete Beauty Parlor Service with or without appointment. Phone 1670. Mezzanine Floor.

It is regretted that owing to illness Major Foort's British Empire lectures will be discontinued until further notice.

Barker's Massage and Bath establishment has moved to 205 and 206 Campbell Building. Phone 3446.

Chiropodists. Barkers are now at 205 and 206 Campbell Building.

Ye Olde Firme
Heintzman & Co.
Canada's Only Truly Great Piano

IT is an admitted fact among musical people that with the passing of the Nordheimer there is only one truly great Canadian piano—the original Heintzman & Co.

It is noteworthy that the eminent English pianist, Norman Wilks, who will shortly visit British Columbia, endorses the Heintzman & Co. and uses this superb instrument exclusively throughout his Canadian tours.

The Heintzman & Co. Baby Grand is in every respect an instrument worthy a musician's choice, yet the price is most moderate—

$1,300

Fletcher Bros.
(VICTORIA) LIMITED
1110 Douglas Street

We Are Sole Agents for the
IONA-OTONE
Electro-Magnetic Health Belts
Free Treatments and Demonstrations. Ask for Circulars and Full Particulars.
HAWKINS & HAYWARD
Electrical Quality and Service Store
1121 Douglas St., Cor. View Phones 643-2627

Through Science to Clearer Vision

Lighter Than Air

Our glasses are made with the latest scientific grinding optical equipment and are literally "lighter than air." They will float when placed in a basin of water. (See our window.)

You know what this means to you. You can now wear glasses for hours at a time without being aware of their presence. Besides, we have a pattern that will add dignity to your appearance.

Phone today for an appointment.

Joseph Rose, Op. D.
Phone 3451 1013 Government St.

See Rose and See Better

COAL%
—for more heat
—more comfort
—more value
Order your coal from us. We sell only one grade—no rubbish.
PAINTER & SONS
617 CORMORANT ST PHONE 536

Sunday Dinner
In the beautiful Dining-Room, also in the Cafe, at Douglas Hotel **$1.00**

MENU
Olives Celery

Choice
Chicken Broth in Cup
Cream of Tomato

Choice
Aiguillette of Salmon, Hollandaise
Fried Filet of Sole, Tartar Sauce

Choice
Chicken Pate a la Reine
Minced Lamb Alsacienne
Ravioli al la Milanaise
French Green Peas
Potatoes Anna

Choice
Roast Chicken, Dressing
Roast Beef au Jus
Roast Fresh Ham, Apple Sauce
Lettuce Salad
Vanilla Ice Cream
Cake Coffee

Wing Sang Lung & Co.
1411 Government St.
Between F. G. Prior and Westholme Hotel
Hand-Carved Best Mah Jong Set $1.75
Highest Quality Spun Silk, yard 57c
Come In and See the Bargains for You

"See the man I was with last night? He fought with Kitchener."
"What about?"

WEAK MEN
And for All Diseases of Men
Take Our Herbal Remedies
Book on Skin Diseases; New Treatise on Chronic Diseases; pamphlets on Manhood and Diseases of Men; booklet on Female Ills; advice and diagnosis form free. Consultation free. Open 2 to 6 and 7 to 8 every weekday, except Wed. and Sat.
The English Herbal Dispensary, Ltd.
1250 Davie, Vancouver, B.C.

WOOD
Good Fresh Water Fir, 12-Inch Lengths $6.00 Per Cord; Extra Dry, $7.00 Per Cord
Any Lengths, 3 ft., 16 in.
Dry Kindling, $8.00 Cord
Shawnigan Lake & Malahat Dryland Wood Co.
2021 Douglas Street, Corner Pembroke
Phone 1185—After 6 P.M., 8341X

DRY WOOD
Perfectly dry wood. Heavy beams cut into stove lengths. Better than cordwood.
$7.50 Per Cord
PHONE 2545—NIGHT 2079

A Fur Coat for Spring
Bring in your Winter coat and let us remodel it for Spring wear. During the quiet months of January and February we are offering special prices for remodelling, cleaning, relining and repairing fur coats and neckpieces.
Foster's Fur Store
The Home of Quality Furs
1216 Government Street

$45—Dress Suits to Order—$45
$30 Suits to Order
Worth $40 to $45
Come to "Hope" for your Spring Suit and save money. Finest stock in the city. Serges, tweeds and worsteds. Money back if not satisfied.
Charlie Hope
1434 Government St. Phone 2609

New Method *Valeteria* Service *Shapes* Your Clothes

A New Suit

Remember when first you stepped into that new suit? It fitted as if it were part of you. There was a graceful contour to the coat; the collar conformed correctly to the neck; the shoulders set pleasingly smooth; the trousers had just the proper hang.

Valeteria

Your new suit fitted not only because it was pressed, but because it was shaped! And that's the superior pressing service we give at our New Valeteria shop—we press and shape your clothes just as was done when they were made.

Shapes Your Clothes

While your suit is being pressed it is also shaped, the same as the tailor or manufacturer shaped it when it was made. Its fit, form and smart lines are restored.

Improved Dyeing and Cleaning, Too!

Just as a reminder: Our Valeteria service is just one of the many clothes-conserving helps we offer.

For any dyeing or cleaning work which you would like to have done particularly well, call us. You'll find these services equally satisfactory.

NEW METHOD LAUNDRIES LIMITED

Phone 8080

DYERS
DRY-CLEANERS
VALETERIA SERVICE
RUG AND CARPET DYERS
RUG AND CARPET CLEANERS

BE SLENDER and Fashionable

Fat and fad are mortal enemies. You can't be stylish and fleshy. The two don't go together. But there is no need to be stout. You can have the slender figure which fashion demands, and what's more you can have it

WITHOUT CHANGE OF DIET OR UNNECESSARY EXERCISE

I am a licensed New York Physician. For years I have specialized in obesity and have treated thousands of men and women overburdened with excessive flesh. I prescribe for my patients so that their general health will be improved as well as their weight reduced. Will you take advantage of my great offer?

FREE TRIAL TREATMENT AND VALUABLE BOOKLET

Know from actual experience that my treatment will help you as it has helped thousands of others. Read what a few patients say

MISS O. WHITLOW *writes:* "I have lost 76 pounds as result of your treatment and have never felt so well in my life as I do now."

MR. S. SANTEK *writes:* "I have lost 70 pounds as a result of taking your treatment. I feel better in every way. I can now take long walks without becoming tired or short of breath. I thank you very much for what you have done for me."

MRS. E. BATEMAN *writes:* "Have taken your treatment and it is wonderful how it reduces. It does just as you say. I have reduced a pound a day and feel fine."

MRS. ANNA SCHMIDT *writes:* "I weighed 173 pounds before I started your treatment and I now weigh 138 pounds. You may print this if you like."

Always remember that fat is dangerous. Your very life is threatened by excess flesh. Get rid of that fat now. You'll feel better, look better and live longer. Write now, this minute, for booklet and Free trial treatment.

DR. R. NEWMAN Licensed Physician State of N. Y.
286 Fifth Ave., New York—Desk D-2

Ruth Frances Allen

Of the University of Washington Piano Department
Will Be in
VICTORIA, FEBRUARY 25, TO CONDUCT
PIANO CLASSES
Studio 1020 Bank Street Phone 1272R

Crown Millinery Parlors
VICTORIA, LTD.

Fascinating Offerings of the Season

Portraying the newest in felts and combinations for early Spring wear being received daily.

Miss Neary, late of the Hudson's Bay Co., is associating herself with us and will be pleased to meet her many friends at any time.

Miss M. E. Livingstone
621 VIEW STREET

Women's Clubs and Societies

Women's Clubs and Societies

Duncan Ladies' Aid

The Ladies Aid of Duncan United Church met in the church parlors on Friday afternoon. The president, Mrs. C. M. French, presided. It was decided to pay the interest due on the mortgage on the minister's residence and $250 on the principal. Changes were proposed in the constitution of the society, a final vote on this to be taken at the next regular meeting. The date of meetings will be changed from the second to third Fridays of the month. The following conveners of committees were named: Devotional, Mrs. M. Duncan; flower, Mrs. G. A. Harris; transportation, Mrs. Colborne; refreshments, Mrs. P. Flett; social, Mrs. J. A. Thomson; church decorating, Mrs. T. C. Robson; visiting for district west of railroad, Mrs. R. Whidden; townsite, Mrs. R. A. Thorpe; Hospital Hill, Mrs. N. McIver; Gibbin's Road, Mrs. W. J. Curry; Somenos, Mrs. P. Campbell; Alexander Hill, Mrs. Cowie. A membership drive will be held. Captains for the different teams named were: Mrs. P. McIntyre, Mrs. H. A. Williams, Mrs. P. Campbell, Mrs. H. W. Brien and Mrs. T. C. Robson

* * *

Current Events Club

The Conservative Women's Current Events Club will hold its first open meeting at 8 o'clock on Friday at the Y.W.C.A., Blanshard Street. The speaker will be Miss Meta Hodge, who served overseas during the war and is an able and interesting speaker. Her address will cover the health programme of the Junior Red Cross. A few numbers of fancy dancing by pupils of the Russian Ballet School of Dancing will add to the evening's pleasure. Men will be welcomed to the first open meeting. It has been decided to devote one afternoon a month to assist with the sewing at the Children's Aid Home, Pandora Avenue, and the members of the club will meet next Wednesday afternoon at 2 o'clock and on every third Wednesday thereafter.

* * *

C.G.I.T. Party

The Canadian Girls in Training of the First Baptist Church entertained members of similar organizations of the Douglas Street and Emmanuel Baptist Churches on Friday evening at a delightful Valentine party, seventy-one girls being present. Effective decorations of red and white hearts, as well as games and other amusements added to the spirit of St. Valentine, and the enjoyable evening's entertainment was brought to a close at 10 o'clock with the singing of "Taps."

* * *

Fellowship Club

The Fellowship Club will hold a silver tea and card party on Tuesday, both afternoon and evening, at the home of Mrs. H. Wall, 2145 Spring Road, corner of Denman Street, for the benefit of the two wards of aged and infirm patients in the Royal Jubilee Hospital; tea will commence at 3 o'clock, and there will be music, recitations and dancing by pupils of Miss Clough's dancing classes. Cards will commence at 8 o'clock, for which there will be prizes.

* * *

Royal Purple Meets

The ladies of the Royal Purple held their business meeting on Tuesday when there was a large attendance of members. Mrs. Carter was installed in her office as three-year trustee. The members decided to hold another of their popular bridge parties, followed by a dance, with the usual good prizes and refreshments, on Tuesday, February 21.

* * *

Lodge Primrose

Lodge Primrose No. 32, D. & M. O.E., met on Friday evening in the S.O.E. Hall for the usual business meeting, the worthy president, Mrs. Oliver, in the chair. Three new members were initiated into the order. It was decided to hold a whist drive after the lodge's next social meeting, February 24. Mrs. Garrett and Mrs. Walters to be the conveners.

* * *

Missionary Society

The monthly meeting of the Women's Missionary Society of Victoria West United Church was held on Tuesday afternoon at the home of Mrs. W. Baker, Jessie Street. Mrs. A. J. Daniels, the president, was in the chair. Mrs. Johnson gave her report as delegate to the Victoria Presbyterial. At the close of the business session refreshments were served by the hostess.

* * *

Quadra P.-T. A.

The monthly meeting of the Quadra P.-T. A. will be held in the auditorium of the school tomorrow at 8 o'clock. An address on "Public Health in the Schools" will be given by Dr. D. Berman, of the Saanich Health Centre. Mrs. Marian McGovern is arranging a musical programme. A dance will be held on Friday evening by the conveners of committees.

* * *

To Hold Bridge Party

The Daughters of Pity will hold a bridge party at the Alexandra Club rooms, Pemberton Building, on Saturday evening, play commencing sharp at 8:15 o'clock. Players are asked to bring their own cards and score pads. Reservations may be made by telephoning Mrs. L. P. Macrae at 3643R.

* * *

Columbia W.A.

The regular monthly meeting of the Diocesan Board of Columbia W.A. will be held on Friday at St. John's Parish Hall, the sessions commencing at 11 o'clock and at 2 o'clock. There will be a special speaker at the afternoon session, whose name will be announced later.

* * *

Native Daughters to Meet

The monthly business meeting of the Native Daughters of B.C. Post No. 3 will be held in the Victoria Club, Campbell Building, on Tuesday at 8 o'clock. As there is important business to be discussed a full attendance of members is hoped for.

* * *

Court Triumph A.O.F.

The ladies of Court Triumph will meet on Friday at 7:30 p.m. in the A.O.F. Hall, Cormorant Street. After the business session a Valentine social will take place, including novelty features and dancing. Foresters and friends are cordially invited.

* * *

Wins Bridge Set

The bridge set donated by Mrs. O. M. Prentice and exhibited at Mrs. R. R. Watson's silver tea, was won by Mrs. E. T. Abbott, of Armstrong, B.C., whose guess of 600 beans was nearest to the correct total of 604.

* * *

To Hold Social

The ladies of St. Matthias will hold a social in honor of Rev. H. T. Archbold and his family tomorrow evening at 8:30 o'clock, when a musical programme will be given under the direction of Major Watts.

* * *

Sale of Work

A sale of work and home cooking will be held by the afternoon branch of St. Mary's W.A., on Thursday, at 3 p.m., in the Memorial Hall, Yale Street, Oak Bay Avenue. Tea will be served during the the afternoon.

* * *

Catholic League

The regular meeting of the Catholic Women's League, Victoria Subdivision, will be held at the Bishop's Palace on Wednesday evening.

* * *

Pro Patria W.A.

The Women's Auxiliary to the Pro Patria branch, Canadian Legion, will meet tomorrow evening at 8 o'clock in the clubrooms, Courtney Street.

* * *

King's Daughters' to Meet

The Ready-to-Help Circle of the King's Daughters will meet at the home of Mrs. T. Fox, 1131 Collinson Street, tomorrow at 3 o'clock.

To Give Recital Here on Wednesday

MISS CONSTANCE ELFORD

Who will give a recital next Wednesday evening, February 15, in the Empress Hotel ballroom under the auspices of the Victoria Ladies' Musical Club.

Milk Fund Helps Many Children

The annual meeting of the Dr. O. M. Jones Chapter, I.O.D.E., held yesterday afternoon at the Nurses' Home of the Jubilee Hospital, the following officers were elected: Honorary regent, Mrs. O. M. Jones; honorary vice-regent, Mrs. William Ivel; regent, Mrs. W. Ellis; first vice-regent, Miss Walker; second vice-regent, Mrs. Colgate; secretary, Mrs. W. A. Chambers; milk fund treasurer, Miss E. Parcell; general fund treasurer, Miss E. Paul; Echoes secretary, Mrs. W. Duncan; educational secretary, Mrs. F. Jordan; standard bearer, Miss Scowcroft; councillors, Mrs. Foot, Mrs. Tallamy, Mrs. Stuart, Miss Patterson, Miss W. Greig, Mrs. Vryant, Mrs. Hudson, Mrs. Witty, Miss E. Johnson and Mrs. Crawford.

After presenting to the chapter her annual report, Mrs. William Ellis, the regent, was presented with a bouquet of freesias and daffodils by the little daughter of Mrs. Walter Duncan. The secretary, Mrs. W. A. Chambers, was also presented with flowers in appreciation of her work. The annual reports showed an excellent bank balance with the sum of $1,468.91 to the credit of the milk fund. Of this amount, $501.29 was "talent money" made by the members, and the sum of $59.50 has been collected in the milk cans placed in the city stores.

The chapter had also received a cheque for $60 from a donor who wished to remain anonymous. The reports showed that the demand for milk had not been as great as in former years.

The chapter's honorary regent, Mrs. O. M. Jones, presented a copy of a portrait of the late Dr. O. M. Jones to the members, and Mrs. Ivel expressed the appreciation and thanks of the members.

Miss A. B. Cooke, provincial educational secretary, explained to the members the work of the secondary education of the I.O.D.E. Mrs. Curtis Sampson was appointed the chapter's nominee as National I.O.D.E. councillor. A further donation of $10 was voted to the War Memorial fund and $7.50 to the Soldiers' Graves.

Plans were made for a rummage sale to be held on Saturday, March 3. Thanks were expressed to the Jubilee Hospital for the use of the Nurses' Home, to the public, to The Colonist and The Times for publicity, and to all who had assisted during the year. At the conclusion of the meeting the members adjourned to the Blue Room where they entertained fifty of the girl students of the Normal School at tea, Mrs. O. M. Jones and Mrs. J. Hebden Gillespie presiding at the tea table which was beautifully decorated with daffodils and yellow candles. A delightful musical programme was arranged by Miss Scowcroft, including songs by Miss Laura White and Mrs. Bertram Mayell; a recitation by Miss Nellie Scowcroft, and a piano solo by Mrs. G. H. E. Green.

Guides Hold Very Successful Bridge Party

A most successful bridge and mah jong party was given yesterday afternoon at St. Mary's Hall, under the auspices of the Girl Guide Association, towards the rent for the new headquarters on Langley Street. Mrs. A. C. Burdick and Miss Wigley were responsible for the games, and Mrs. A. D. Muskett was in charge of the refreshments which were donated, being assisted by members of the Rangers. Mrs. L. A. Genge generously paid for the hall and the help in the kitchen.

Among the players were Lady McBride, Mrs. R. Heyland, Mrs. E. H. Wilson, Mrs. F. W. Jones, Mrs. Prickard, Mrs. B. Breton, Mrs. H. A. Parrott, Miss Leighton, Miss Piercy, Mrs. Walker, Mrs. Beedham, Mrs. H. R. Beaven, Mrs. Royle, Mrs. Watson, Mrs. J. Irving, Miss Galletley, Miss Dupont, Miss L. Angus, Misses K. and A. Renny, Mrs. Hilliard, Mrs. Gann, Mrs. Goepel, Miss Goepel, Mrs. Ryan, Mrs. George, Mrs. Charlewood, Mrs. Curtis Sampson, Mrs. Morris, Miss Watson, Mrs. Andrew Wright, Mrs. A. N. Mouat, Mrs. A. Nixon, Miss Lowndes, Miss Harvey, Mrs. R. Musgrave, Mrs. E. Colbourne, Mrs. T. Burns, Miss V. Matson, Mrs. C. W. Rhodes, Mrs. S. W. Walker, Mrs. Nation, Mrs. C. F. Todd, Miss Macrae, Miss E. Bate, Miss Page, Mrs. J. Hunter, Mrs. Sharpe, Mrs. Richardson, Miss Richardson, Miss C. Hall, Miss Ashworth, Mrs. M. I. Campbell and others. The prizes for bridge were won by Mrs. Irving, Miss Dupont, Mrs. Wilson and Mrs. Heyland, and those for mah jong by Miss Bate and Mrs. Todd.

Additional guests arrived for tea, including Mrs. McMicking, Mrs. Matterson, Mrs. Reade, Mrs. Gale and party, Mrs. Scott-Moncreiff, Miss Bowron, Mrs. L. A. Genge, Mrs. Tilton, Miss Unwin, Mrs. Stewart Williams and Mrs. Ashburnham.

UNIVERSITY WOMEN SPONSOR LECTURES

The University Women's Club is again presenting an interesting feature to the Victoria public in the series of three lectures which it is sponsoring.

Dean Quainton is the first lecturer of the series, and he has chosen for his subject: "What Browning, Blake and Tennyson Saw in the Face of Christ."

On March 2, Dr. Herbert Gowan, of the University of Washington, is to lecture on "The Cultural Background of Chinese Life."

The third and last lecture is by Dr. Sedgewick on April 13, and for this lecture he has chosen "Dramatic Irony" as his subject.

This series offers a real treat to the public and the University Club is presenting it at low cost. The lectures will take place in the Victoria High School auditorium at 8 p.m.

St. John's Guild

The members of St. John's Guild will hold a Valentine tea on Wednesday at the home of Mrs. J. Townsley, 636 Simcoe Street, at 3 o'clock. Tickets may be obtained at the door or from any club member.

Weddings

CAMPBELL—JOHNSON

A pretty wedding took place on Wednesday at 8 o'clock, at the home of Mr. and Mrs. William Johnson, 2840 Prior Street, when their eldest daughter, Hannah, became the bride of Mr. W. G. Campbell, Rev. Clem Davies officiating. The bride entered the room on the arm of her father, to the strains of the Wedding March, played by Mrs. A. Campbell. The bride looked very pretty in her wedding gown of blush pink crepe de Chine and veil with wreath of orange blossoms. Her bridal bouquet was composed of pink and white carnations, freesias, sweet peas and ferns. She was attended by her sister, Miss Emily Johnson, who was dressed in peach crepe de Chine and carried a bouquet of pink carnations, sweet peas and ferns. The groom was supported by his brother, Mr. Angus Campbell, of Vancouver. The wedding arch was of pink and green with white wedding bell and streamers of pink and white linked up with silver horseshoes. The decorations being carried out by Mrs. Celle. Many relatives and friends attended the ceremony and reception, a buffet supper was served and the happy couple left on the midnight boat for Vancouver. On their return they will make their home in Victoria.

Epitaph in Radnorshire, Wales:
"That as was, is gone from we;
Us, as is, shall go to he."

Island Women Are Active in All Institute Plans

COLWOOD

The regular monthly meeting of the Women's Institute will be held in the Institute Room on Wednesday, February 15, at 2:30 p.m. A special feature of the meeting will be an address on the biography of the late Mrs. Hoodless, founder of the Women's Institute, and the aims, objects and growth of the organization.

ROYAL OAK

The fortnightly card party under the auspices of the Royal Oak Women's Institute will be held on Wednesday evening, at the home of Mrs. J. G. Nicholson, East Road.

The Valentine dance held on Friday evening at the district hall, under the auspices of the Institute, proved a decided success and was well patronized considering the numerous other attractions being held on that date. The hall was gaily decorated with many colored streamers and hearts of all sizes were much in evidence. Dancing began at nine o'clock to music furnished by Ray Kinloch's orchestra, and was kept up till after midnight. Mrs. C. H. Oldfield and Mr. H. H. Reed, who convened the affair, had left nothing undone that would contribute to the pleasure of the guests. Supper arrangements were in charge of Mrs. D. Greaves and Mrs. W. D. Coffey, and were well taken care of. Card tables were provided and a game of whist enjoyed by the non-dancers.

ESQUIMALT

The regular monthly meeting of the Esquimalt Women's Institute will be held on Tuesday at 7:45 o'clock at St. Paul's Parish Hall. Mrs. Jean McN. Beckett will speak on "State Health Insurance" at 8:30 o'clock, and the public is cordially invited.

QUALICUM BEACH

On Thursday the Qualicum Beach District Women's Institute held its regular monthly meeting. There were thirty-seven members present. After the usual business was finished the meeting was addressed by Mrs. McGill, judge of the Juvenile Court, Vancouver, who gave an address on juvenile offenders. The meeting was given a wonderful insight into the work done. Many first offenders, instead of being turned out into the world to become hardened criminals, are treated and taught in such a kind manner, the right way of living from the moral and other standpoints, that they are given every chance to become respectable citizens.

DANCE HELD

The Ladies' Auxiliary to the Royal Society of St. George held a concert and dance on Thursday evening in the Foresters' Hall. Those contributing to the programme were Mr. J. Almond, Miss Bonner, Mrs. Hollands, Mrs. Mowett, Miss Helen Hudson, Messrs. R. Coulter and J. Boyd; Misses J. and M. Ruddock and J. and M. Denton. Mrs. McMillan played the accompaniments. After the concert refreshments were served and dancing continued until 11:30 o'clock.

Dining-Room Suites

A number of new Dining Suites have just arrived. Very pretty designs and excellent quality. One in particular is a walnut suite of nine pieces, including six chairs with mohair seats, large buffet, china cabinet and double pedestal table..... **$295**

Easy Terms

Your Used Furniture Taken as Part Payment

Visit the Electrical Home at the corner of Linden and Oscar, furnished by H. F. Co.

Home Furniture Co.
FRED W. BARTHOLOMEW, Prop.
Phone 5119 - 825 Fort St. (Between Quadra and Blanshard Sts.)

$1.00 DOWN — $1.00 Per Week

Special All This Week

Bifocal Two-Vision Kryptok Lenses complete with choice of frame at a special saving. This includes a thorough scientific examination. Do not delay. Phone for an appointment now.

Why Not Be One of Our Satisfied Patients?

HAROLD S. TIMBERLAKE, Eyesight Specialist

Victoria Optical Company

617 Yates Street, Between Douglas and Broad Streets—Phone 1522

UNIVERSITY WOMEN'S CLUB
LECTURE SERIES
The First of the Series of Three Lectures

DEAN QUAINTON

Will Lecture on
What Robt. Browning, Wm. Blake, Alfred Tennyson Saw in the Face of Christ
High School Auditorium, Tuesday, February 14, 8 P.M.
Single Lecture 50c Series of Three Lectures $1.00

PHONE 1860

An Optical Service Second to None

Le Page 703 YATES
Optician and Optometrist

Diamond Engagement Rings

Many Lovely Rings in the newest white gold settings. Priced From $15.00 Up Guaranteed to Be Exactly as Represented

Mitchell & Duncan
LIMITED
Jewelers
Cor. Government and View Streets
Phone 425
Official C.P.R. and C.N.R. Watch Inspectors

Recommend Your Friends to Come to Us for

Plates

Every plate is fully guaranteed, and withal we save you from

$15

DR. COULTAS
1309 DOUGLAS ST.
(GROVER BLOCK)

Messrs. Jos. Sommer & Sons, Ltd.

1012 Government Street

Beg to Announce

The Annual Exhibition of

Choice Paintings

From the

Cooling Galleries

Bond Street, London, England

Will Be on View Daily
9:30 A.M. to 6 P.M.

Evenings by Appointment Phone 3058

OUR SPACIOUS REMOVAL VANS

With closed doors, are specially constructed for the removal of household goods. Separate compartments for china and pictures. Our vans are heavily padded throughout; individual furniture covers give added protection and insure against any possible chance of scratches or rubbing. Telephone call brings our inspector to your door; you are not obligated.

REMOVERS
SHIPPING
AGENTS
CUSTOMS
BROKERS

DUNCAN STORAGE COMPANY

Warehouses: 516-520 Bastion Square. 522-530 Chancery Lane. Office Phones: 1665-1664-1663

Society and Women's Affairs

Personals, Parties Visitors

Bridge Party Given

Mrs. Pat Sinnott entertained at bridge on Friday afternoon at her home on Woodlawn Crescent. The tea table was arranged with crimson tulips and candles of the same shade. Mrs. Sinnott was assisted by the Misses Gwendolyn Dorman and Helen Stewart. The bridge players were Mrs. F. C. Elliott, Mrs. Leo Menendez, Mrs. P. E. Corby, Mrs. W. Bookes, Mrs. A. M. Boyd, Mrs. Harold Elworthy, Mrs. J. F. Brown, Mrs. C. L. Clibborn, Mrs. C. H. O'Halloran, Mrs. L. K. Poyntz, Mrs. James Sherratt, Mrs. Fred Spencer, Mrs. F. Gregory, Mrs. Sidney Sherratt, Mrs. Frank Jordan, Mrs. F. W. Walker. Those coming later were Mrs. O. H. Dorman, Mrs. J. McGregor, Mrs. P. Steele, Mrs. A. Little, Mrs. R. Steele (Hollywood) and Mrs. J. L. Watson.

J. Kingham & Co., Ltd.

Birthday Tea Given

Mrs. F. Daniels entertained at her home, 36 Government Street, at a birthday party in honor of Mrs. Honeyman, of South Turner Street, on Thursday afternoon. The invited guests were: Mrs. Honeyman, Mrs. John Heap, Mrs. Ellis, Mrs. E. Hall, Mrs. Porter, Mrs. Barber, Mrs. Huxtable, Mrs. Henry, Mrs. Cameron, Miss Knott, Mrs. Galagher, Mrs. A. Pinkerton. The tables were beautifully decorated with candles, daffodils and ferns. Mrs. Honeyman was presented with a beautiful basket of cut flowers. Mrs. Hall assisted the hostess in pouring tea. Several piano solos were played by Roy Daniels, and vocal solos given by Mrs. Daniels and others.

* * *

Dance Hostess

Mrs. H. E. Boorman entertained Friday evening at a dance at her home on Quamichan Avenue in honor of her son, Kenneth. The invited guests included: Misses Marjorie Todd, Joe Rithet, Eleanor Heisterman, Betty Bechtel, Jean Lennox, Jane McCallum, Maisie Swan, Doris Puckle, Mary Davies, Viva and Mabel Brown, Ruth Moore, Kathleen Williams, Lota McKay, Kathleen Wilson, Edna Dilworth, and Messrs. John Heisterman, Ronnie Hotham, Jack Hamlet, Bobby Maybee, Buddy Winslow, Roy Lund, Bruce Humber, Allan Taylor, Jim Muskett, Charles Armstrong, John Bushby, Duncan Robertson and William Boorman.

* * *

Bridge Hostess

Miss Isabel Routledge was hostess with three tables of bridge last evening at the home of her mother, Wilmot Place, the players including Misses Gladys MacIntosh, Audrey Lewin, Doris Rines, Ruth Walcot, Owen Ford, Barbara Phillips, Lettice and May Cartwright, Kathleen Haynes, Maureen McConnan, Angela Voight and Kay Brown.

* * *

At Devonshire House

Guests at Devonshire House include Mrs. Berkenhead, Vancouver; Mrs. Tucker, Vancouver; Mrs. Bowden, Salt Spring Island; Mrs. Harvey, Salt Spring Island; Mrs. Kennedy, Calgary; Mrs. Halling, Melfort, Sask.; Mrs. Compton, New York; Miss Buchanan, Vancouver; Mrs. McQuarry, Kamloops, B.C.

* * *

At Beverley Building

Guests at the Beverley Building include Mr. and Mrs. H. Gibson, James Island; Mrs. F. Greenwood, Saseenos; Major Pender, Pender Island; Mrs. J. A. Porter and Miss Mabel Porter, Gainsboro, Sask.; Mr. Ted Edwards, Vancouver; Mr. Dan McLean and Mr. J. Bly, Swift Current, Sask.

* * *

Birthday Party

The many friends of Miss Edith Sanderson, Ladysmith, gave her a pleasant surprise on her birthday by holding a party in her honor at the home of her parents, Mr. and Mrs. W. Sanderson. During the evening Miss Sanderson was the recipient of many beautiful gifts from her many friends.

* * *

Engagement Announced

Mr. and Mrs. W. Melville, 129 Clarence Street, announce the engagement of their younger daughter, Dorothy Scott, to Walter, third son of Mr. and Mrs. W. Holder, 826 Dominion Road. The wedding will take place in St. Andrew's Presbyterian Church on March 12, at 8 p.m.

* * *

Engagement Announced

Mr. and Mrs. J. Robertson, 734 Queen's Avenue, announce the engagement of their youngest daughter, Catherine, to Mr. Fred Freeman, youngest son of the late Mr. and Mrs. Freeman, of Toronto. The marriage will take place on February 25.

* * *

Dance at Cordova Bay

Mrs. Little and the Misses Butler, of Royal Oak, gave a delightful dance on Friday evening at McMorran's Pavilion, Cordova Bay. The supper tables were prettily decorated with pussy willows and candles.

* * *

Return Today

Mr. John C. Welch, of Portland, Oregon, and Mr. V. R. Jones, of Denver, Colorado, with Mr. L. A. Partrisge, of Seattle, have been spending a few days in the city, and will return to the United States today.

* * *

Will be "At Home"

Mrs. R. Chester, who before her marriage was Miss Margaret Mary Forrester, will be "at home" on Thursday afternoon, from 3 to 5 o'clock at the Le Roy Apartments, Montreal Street.

* * *

Returns From Hospital

After spending the past two months as a patient in the Jubilee Hospital, Mr. T. I. Dunn has returned to his home, 1512 Fernwood Road.

* * *

Visited Here

Miss Agathe Tunley, Irish soprano, was the guest of Mr. and Mrs. J. M. Robertson, 1102 Princess Avenue, during her visit in Victoria.

* * *

Return to Cowichan

Mr. and Mrs. Johns and Miss Johns have returned to Cowichan Station after spending the Winter months in Victoria.

* * *

Leaves for California

Mrs. Innes-Hopkins, of Vancouver, has left for California after spending a few days in the city.

Ladysmith Personals

Miss Vera Anderson, of the nursing staff of the Jubilee Hospital, Victoria, is at home, spending a vacation with her parents in Ladysmith.

* * *

Mrs. W. S. Matthews, of Victoria, is the guestof Mr. and Mrs. Draper.

* * *

Mr. and Mrs. E. W. Forward motored to Victoria on Thursday afternoon.

* * *

Messrs. P. McKay and W. Rose were visitors in Vancouver for a few days during the week.

* * *

The Girls' Guild of St. John's Church, held a most enjoyable party on Wednesday evening at the home of Mr. and Mrs. Draper, in honor fo their daughter. During the evening the girls showered the guest with a variety of useful presents, the occasion being the eve of her departure for Fernie, where she intends to spend several months.

* * *

Mr. and Mrs. Auchinvale, of Union Bay, were in this city for a few days during the week, the guests of Mr. and Mrs. David Kerr.

Cowichan Bay Items

Mr. and Mrs. Norman Munroe have left for their home in Port Langley.

* * *

Mrs. Anna Falk has returned to Cowichan Bay after her operation at the Royal Jubilee Hospital. She is now well on the road to recovery.

* * *

Mr. Albert Idyll, of New Westminster, is a guest of the Cowichan Bay Inn.

* * *

Mr. Scott Roberts, of Regina, Sask., made a short stay at Cowichan Bay on his way to Los Angeles, where he will spend a few months.

* * *

Mrs. Katherine Williams and Mrs. A. Falk are visiting Cowichan Lake

Duncan Personals

Mrs. T. Diplock, of North Vancouver, has been the guest of her parents, Mr. and Mrs. D. Dove, at Duncan.

* * *

Mrs. Bletcher, of Scarborough, England, who has been visiting here, the guest Mrs. Truesdale, has left for Kamloops, where she will visit her son-in-law and daughter, Mr. and Mrs. William Truesdale, before returning to her home.

* * *

Dr. D. E. Kerr sailed on the Niagara on Wednesday evening on a trip to Honolulu.

Langford Personals

Mr. and Mrs. C. Greenlees, of Vulcan, Alberta, are visiting Mr. and Mrs. L. Brown, Millstream Road.

To Be Married on Tuesday

—Photograph by Steffens-Colmer Studio.

Miss Marjorie Rant, daughter of Capt. and Mrs. J. W. Rant, whose marriage to Mr. W. P. D. Pemberton will take place on Tuesday afternoon, at Christ Church Cathedral.

King's Daughters Give Children's Ball

DUNCAN, Feb. 11.—The annual children's fancy dress ball, given under the auspices of the King's Daughters in aid of their hospital here, did not draw as large an attendance as usual. The dance was held in the K. of P. Hall and about one hundred and sixty children attended, and of this number about seventy were in fancy dress costume. A change had been inaugurated this year. The giving of prizes for the different sections was done away with and balloons were given to all children attending. Games had been arranged, these being intermingled with dancing numbers, and the children showed whole-hearted enjoyment throughout. Sawdell's orchestra supplied the music for the dancing. Those appearing in fancy dress costume included: Zeta Allen, artist; Diana Phillip, "Buy British Goods;" Patricia Carr-Hilton, jazz pierrette; Joan Mann, gypsy; Monica Mann, clown; Florence Evans, delineator; Mallie Clark, Turkish maid; Frances Bishop, Spanish dancer; Lenora Dibb, baby; Cecilia Dibb, harem girl; Joan Ellingham, pussy willow fairy; Nancy Hayward, jazz; Kathleen Roberts, handkerchiefs; Violet Fletcher, nurse; Hilda Corble, Spanish gentleman; Hazel Henderson, Spanish gypsy; Jean Stanhope, gypsy; Joyce Gooding, old-fashioned lady; Shirley Gooding, Chinese lady; Millicent Fox and Doris Fox, fairies; Elaine McLennan, rosebud; Felicity Aldersey, Red Riding Hood; Isabel Mutter, gypsy; Aileen and Doris Powel, pierrettes; Eileen Johnston, old-fashioned lady; Rona McDonald, fairy; Suzanne Hadwen, ballet dancer; Agnes Brown, gypsy; Buddy Havens, sailor; Frances Brien, pierrette; Eva Allen, pierrette; Irene Allen, early Victorian; Edith Woodcock, sailor; Helen Evans, folly; Roberta Evans, Japanese, Alice Ross, old-fashioned maid; May Compton Lundie, gypsy; Connie Lomas, gypsy; Josie Baiss, Kate Greenaway girl; Hope Shepherd, white pussycat; Mary Shepherd, Queen of Hearts; Helen Complin, fairy; Robin Hayward, soldier; Jack Davie, jester; Dickie Day, Little Boy Blue; James Mutter, pirate; Gordon French, clown; Donald French, Jack-in-the-Box; Charlie French, pirate; John Raymond Brown, pierrot; Peter Swan, Chinaman; Hugh Hamilton, sandwichman; Edgar Phillip, Indian.

Oratorical Contest Held by W.C.T.U.

On Thursday evening last, in Victoria West United Church, an unusually interesting evening's entertainment was given, a silver medal contest arranged by the West End W.C.T.U.

Six contestants competed in an oratorical competition, all trained by Mrs. Wilfrid Ord, and acquitted themselves creditably. The judges awarded the medal to Miss Celia Lewis, who gained the highest number of marks with her "Canadian Citizenship." Mrs. W. A. Guy presented the medal to Miss Lewis.

Musical numbers were rendered by Misses May Lewis, Molly Graham, Evelyn Valiant, Dorothy Hargreave, Marion Hargreave and Mr. C. Miller.

Mr. Flitcroft was accompanist, and added greatly to the evening's entertainment. Rev. Mr. Armitage, pastor of Victoria West United Church, was chairman.

The judges were Mrs. C. Spofford, Mr. Harold Beckwith and Mr. L. C. Kennedy.

Shower at Qualicum

QUALICUM BEACH, Feb. 11.—A miscellaneous shower was held for Mrs. Mackenzie at the Sunset Inn on Wednesday evening. Sixty friends from Qualicum Beach and the surrounding districts assembled about 8 o'clock and a most enjoyable evening was spent, the music being arranged by Miss Saunders. About 9:30 the event of the evening took place. This was the wheeling in of a huge basket filled with gifts from Mrs. Mackenzie's friends, sympathizing with her in her loss by the recent fire. Numerous ladies provided the refreshments.

Old-Time Party

An old fashioned party and dance will take place on Thursday at the Native Sons of Canada Hall, View Street, the occasion being the inter-assembly of Native Sons of Canada and Canadian Daughters' League. An excellent evening's entertainment is planned. Assisting are Mr. Jack Dobbie, who will lead community singing of old-time songs, also the Misses Peggy Bentley, Barrie Taylor, Agnes Kennedy and Iris Donovan, four clever little dancers who in old-fashioned costumes will dance an old-time dance. Good music will be provided by Mr. Isbister as well as by Miss Nora Edwards. As many as possible are asked to come in old-fashioned costume. Refreshments will be served. Friends of these two societies will be welcome.

Navy League Chapter Reviews Year's Work

Mrs. Mortimer Appleby was again unanimously elected regent of the Navy League Chapter, I.O.D.E., at the sixteenth annual meeting, which took place on Thursday afternoon at headquarters, Hanley Building. The other officers who were elected by acclammation were: Hon. regent, Mrs. Alice Thomson; first vice-regent, Mrs. C. W. Plumb; second vice-regent, Mrs. A. Whittier; secretary, Mrs. S. Wlod; treasurer, Mrs. E. O. Meston; Echoes secretary, Mrs. Haddow; educational secretary, Mrs. A. Thomson; standard bearer, Mrs. B. Lewis. Delegates to the annual meeting of the Local Council of Women are: Mrs. Thaw, Mrs. Plumb, Mrs. Weston and Mrs. Lewis. A standing silent tribute to the memory of Earl Haig was given. The treasurer's report showed that approximately $700 had been raised during the year, and donations were made to the secondary edificational fund for soldiers' children, the fund of Soldiers' Graves Committee, the Ladies' Guild Connaught Seamen's Institute, I.O.D.E. patriotic calendars, Navy League float, Christmas hamper fund, Y.W.C.A. building fund, Mrs. Clarke Murray memorial fund, and Mary R. Gooderam fund. Wreaths were placed on the Victoria war memorial and naval tablet on Armistice Day. It was agreed to assist the Municipal Chapter in the matter of presenting colors to the 16th Canadian Scottish Regiment, and to make a donation to the Amputation Club. Preliminary arrangements were made for a bridge party to be held at the Empress Hotel on March 30. Thanks were expressed by the members to The Colonist and Times for courtesy in publishing reports and notices. In her address the regent thanked the members for their co-operation and loyalty during the past year, and expressed the hope that the ensuing year would be as successful as the past, concluding her remarks with the following quotation from Sir Owen Seaman as being an inspiration to the members of the order.

"To teach that he who saves himself is lost,
To bear in silence tho' our hearts may bleed,
To spend ourselves and never count the cost
For others' greater need."

At Dramalogue

Rabbi J. Levy has consented to speak at the Dramalogue on Monday at the Empress in explanation of Chassidism and other obscure beliefs mentioned in the "Dybbuk," the remarkable play by Ansky, that will be read by Mrs. E. C. Hayward, Miss Monica Fanning, Captain Thorpe-Doubble, R.N., Mr. Alfred Smith, Mr. Howard Potts, and Major Bullock-Webster, Miss Jeanette Miller, of Victoria College, who will be remembered for her interpretation of Mary Rose, will take the principal part of "Leah," the girl who is possessed by the Dybbuk.

TENNIS CLUB DANCE

The entertainment committee of the Armadale Club has received so many requests from among those who attended the very successful dance held by the club in the early part of this month, that it has been decided to hold one more dance this season. This will be held on Friday, March 23, and will take place at the Amphion Hall on Yates Street. A three-piece orchestra will supply the music, and all those who attend, both members of the club and their friends, will be cordially welcomed. Dancing will be from 9 to 1 o'clock.

Retains Position at Head of Chapter

MRS. MORTIMER
Who was re-elected regent of the Navy League Chapter, I.O.D.E., at the annual meeting last week.

Scouts to Hold Dance At Alexandra House

A dance which promises many attractionsis to be held at the Alexandra ballroom, on Tuesday, February 21, under the distinguished patronage of His Honor, the Lieutenant-Governor, Commander Nelles and General Ross, and given under the joint auspices of the Scout Association and Girl Guide Association.

The date chosen is the birthday, by a happy coincidence, of both the Chief Scout, Sir Robert Baden-Powell, and of the Chief Guide, Lady Baden-Powell, an anniversary which all scouters, guides and their friends, will be ready to celebrate with right good will. A popular orchestra has been secured, and novelty dances, including a leap year dance, are being arranged. Refreshments will be served.

A cordial invitation is extended to the general public, by whom tickets may be obtained from Fletcher Bros., Angus Campbell's, Janes' Corner Store, Oak Bay Avenue; Miss Unwin, Oak Bay Avenue, and from all Scouts and Guiders.

Plan Benefit Dance

The social committee of Court Northern Light, A.O.F., will hold a benefit Valentine masquerade dance on Tuesday in the A.O.F. Hall. Eight prizes will be given for the following costumes: Best Valentine costume, best dressed lady and gentleman, best advertising costume (lady and gentleman). The grand march will take place at 10.15 o'clock, and dancing will continue from 9 till 12 o'clock.

In Radio Recital

Miss Irene Bick, violinist and teacher, has left for Vancouver to assist in a radio recital for two violins and piano with Miss Alice Simpson, violinist, and Miss Irene Bell, pianist, the recital to be sponsored by the CNRV tomorrow from 10 p.m. to 11 p.m.

TO HOLD DANCE

A social and dance will be held under the auspices of the United Service Lodge, No. 24, A.F. & A.M., on February 17, in the A.O.F. Hall, Cormorant Street. The Gizeh Temple Band will provide the music. Dancing will start at 9 o'clock and continue until 1 a.m.

New Fashions
For Spring Wear
Harbingers of a New Season on Display at Mallek's

Spring Coats
Make Their 1928 Debut
Priced at $24.75 and Up
Off with the Old and on with the New is the theme in the feminine style world. The heavy coats of the Winter regime are being replaced in favor by the jaunty sport coats of tweed, cameline and kasha, many unfurred and self-trimmed

Kasha-Type and Tweed Ensembles
Spring's Foremost Fashion at Popular Price
$39.50
As clever a group of ensembles as we have ever shown. Rayon striped slip-on sweaters; wrap-around skirt; Johnny or mannish notch collar; diagonal, novelty and herringbone tweeds; also kasha-type cloth.

New in Style and Glorious in Colors Are the
Spring Hats
Typifying the Spirit of the Season at Mallek's Popular Prices
As new as the dawn are the fascinating hats that adorn the stylish heads of the Miss or Matron, gaily bedecked in raiment that vies with the splendor of Spring which she is welcoming.

Mallek's Budget Plan of Easy Payments
Will assist you to take advantage of an early selection for your Spring clothes.
1212 Douglas Street
Mallek's Limited
Telephone 1901

For Business or Pleasure
TRAVEL EAST
BY THE
Canadian Pacific
Two transcontinental trains daily to points in the Middle West, Eastern Canada and the United States
Various routes — stopovers
THE IMPERIAL, 9.00 P.M.
Vancouver - Toronto - Montreal
TORONTO EXPRESS, 9.00 A.M.
Vancouver-Toronto direct
Enjoy winter scenery in the Rockies
LOCAL TRAIN SERVICE
Coast-Kootenay Express, 7.30 p.m. daily
Fraser Valley Local, 5.15 p.m. daily
Vancouver-Huntingdon, 7.30 a.m.
(Daily except Sunday)
Ticket Offices: Wharf, Belleville St., and 1102 Government St.
Canadian Pacific Express Travellers' Cheques good the world over.

Hot Tonic Oil Shampoo
A Positive Remedy for Falling Hair
$1.00 Complete
FIRTH BROTHERS
"No-Appointment Hairdressers"
709 FORT STREET

Continuous Clarification System Used
Pantorium Dye Works
Fort and Quadra Sts. Phone 2591
Try the Valeteria Service — There's None Better

Harper Method Shop
Keep your hair and scalp healthy with Harper Treatments.
409 Sayward Bldg., Phone 1695

IRENE BICK
Studio of Violin
1008 B. C. Permanent Loan
Studio Phone 8384 Res. 7537O
Hours—9 to 12 a.m., 2 to 5:30

Thousands of cars have gone to a premature scrap heap because "any oil would do"; yet a car can be replaced by another. Your sight may be impaired by wrong treatment and CAN NOT BE REPLACED. When your eyes need help let that help be the best.
Have Your Eyes Examined Here
Norman G. Cull, Ltd.
Opticians and Optometrists
1108 DOUGLAS STREET Phone 7099

B·C·D·S·
Empress Hotel
February 13, 2:30
DRAMALOGUE
"The Dybbuk"

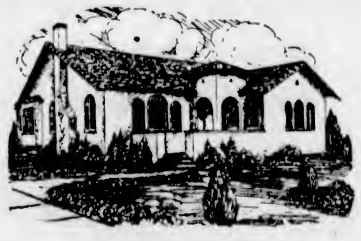
Victoria's First Complete Electrical Home
Corner Linden Avenue and Oscar Street
(Sponsored by the Victoria Electrical Association)
Now Open
For
Public Inspection
2 to 10 P.M.
DAILY (EXCEPT SUNDAY) UP TO AND INCLUDING FEBRUARY 18 DURING THE ABOVE HOURS
You are cordially invited to visit this interesting home once, twice or as often as you please.
B.C. Electric

NELLE THACKER
Graduate of the Cornish School, Seattle
School of the Dance
Ballet, Toe, Character and Interpretive Dancing
Suite 14, Board of Trade Building
Bastion Street Phones 1360-G7331

OPTOMETRISTS
EYESIGHT EXAMINED
SUCCESS ASSURED
STRAIN'S LTD.
1241 Broad St. Phone 535.

SUTTON'S SEED'S
from England
J. A. Woodward & Sons
621 Fort Street, Victoria, B.C.
Catalogue Free on Request

COAL
The Island's Best
RICHARD HALL & SONS
1232 Government Street
Phone 83

Marinello Hairdressing Parlors
With or without appointment
Phone 2477 713 Yates St.

GRAHAM'S CORN SOLVENT
Removes Corns, Bunions and Callouses quickly or money refunded.
MacFARLANE DRUG CO.
Agents
Cor. Douglas and Johnson

Society Notes From Vancouver

VANCOUVER, Feb. 11. — Mrs. Alexis Martin, of Victoria, is the guest of Mrs. Harold Robertson, and was the guest of honor at a luncheon on Friday, followed by bridge.

• • •

Tea Hostess

Mrs. George Lindsay entertained at the tea hour at the Kensington Apartment, when her guests included Mrs. Jack Johnson, Mrs. Frank Taaffe, Mrs. Clarence Wallace, Mrs. William Logan, Mrs. Harry Turney, Mrs. Willam Manson, Mrs. Lawrence Hanbury, Mrs. T. N. Armit, Mrs. F. W. Cromwell, Mrs. George Hanbury and Mrs. Edward McLennan.

• • •

Holds Reception

One of the largest affairs of the week was held on Friday afternoon, when Mrs. J. K. Sutherland entertained at her home in honor of her daughter, Miss Mary Sutherland. Presiding at the prettily decorated tea table were Mrs. J. P. Nicolls, Mrs. Ernest Helliwell, and Mrs. Ernest Buckerfield. Ices were cut by Mrs. J. J. Thompson and Mrs. Gordon Draeseke.

• • •

Dinner Hosts

Colonel and Mrs. A. W. Duffus were dinner hosts on Tuesday, when their guests included Mr. and Mrs. George Swaisland, Mr. and Mrs. W. Percival Kirkpatrick and Mr. and Mrs. Murray Lay.

• • •

Hostess at Ottawa

Mrs. George Black, wife of the member of Parliament for the Yukon, was hostess at a dinner at the Parliamentary Restaurant in honor of her guest, Mrs. Jonathan Rogers, of this city. Mrs. Rogers and Mrs. A. D. McRae were also guests at a luncheon given by Lady Foster, and another given by Mrs. A. E. Fripp.

• • •

Luncheon Hostesses

Miss Vi and Miss Jo Holt entertained at luncheon on Friday at their home on Selkirk Avenue.

• • •

Leaving On Trip

Mr. and Mrs. A. B. Trites are leaving this week for a visit to South America

• • •

Luncheon Hostess

Miss Nanno Baker entertained at luncheon on Friday.

• • •

At Grouse Mountain

Mr. and Mrs. John Burns, Mr. and Mrs. Hendrie Leggatt and Mr. Irwin, of Toronto, spent the week-end at Grouse Mountain.

• • •

Bridge Hostess

Mrs. Philip Wilson entertained at bridge on Monday when her guests included Mrs. Homer Adams, Mrs. A. B. Fleming, Mrs. Stuart Cameron, Mrs Herbert Watson, Mrs. R. B. Boucher, Mrs. John Coleman, Mrs. Walter Walsh and Mrs. Fred Mathers.

• • •

Guest of Honor at Tea

In honor of her guest, Mrs. O'Shea, of Nelson, Mrs. Murray Lay entertained at the tea hour on Wednesday.

• • •

Return From East

Mr. and Mrs. Mayne Daly Hamilton, who have been spending the past six weeks in Eastern Canada, have returned home.

• • •

Return Home

Mr. and Mrs. Walter Ker, who have been visiting Seattle, have returned home.

• • •

Going to New York

Mr. and Mrs. Dwight Brooks left today for New York and other eastern cities.

• • •

Luncheon Hostess

Mrs. W. E. Burns was hostess on Friday at a luncheon party.

• • •

Return Home

Mr. and Mrs. P. A. O'Farrell have returned home after an extended visit in the East.

• • •

Goes to Victoria

Mr. Arthur Blake has left for Victoria, where he will spend the next ten days.

• • •

Bridge Hostess

Mrs. H. St. J. Montizambert entertained at three tables of bridge at her home on Gilford Street on Thursday.

• • •

Supper Hostess

Honoring Miss Grace Cross, of Victoria, Mrs. Hyland Barnes entertained at a supper party on Sunday.

Card Party to Be Held Feb. 20 by Two Societies

Arrangements for the card party on Monday evening, February 20, under the joint auspices of the Native Daughters of British Columbia, Post No. 3, and the Native Sons of British Columbia, Post No. 1, are progressing favorably. A number of tables have been already reserved.

The large room at the Sons of England Hall, Broad Street, will be used for bridge, while five hundred, mah jong and whist will be played in an adjoining room. Miss H. Neelands has charge of refreshments.

Friends of members can reserve tables by telephoning Miss Eva Mess, 169; Mrs. Harold Beckwith, 1841R, or Mr. Fred Waller, 3729.

School Inspector to Address P.-T.A.

Mr. G. H. Deane, municipal inspector of schols, will address the Parent-Teacher Association of the Margaret Jenkins School in the school auditorium on Friday evening, at 8.30 o'clock. His subject will be the new technical school, and discussion will be invited at the close of the address. Pupils and former pupils of the school will also present a short programme, and parents and friends are cordially invited.

A. O. F. DANCE

Court Victoria, Ancient Order of Foresters, will hold another of its popular dances in the A.O.F. ballroom on Monday night. Dancing will be from 9 to 12 o'clock and refreshments will be served in the banquet hall. Prairie visitors are cordially invited.

Expert Hair-dressing

Complete Beauty Parlor Service, with or without appointment.
Mezzanine Floor, H.B.C.

Hudson's Bay Company.

INCORPORATED 2ND MAY 1670.

Other Stores at Winnipeg, Yorkton, Saskatoon, Edmonton, Calgary, Lethbridge, Nelson, Vernon, Kamloops and Vancouver

For Quick and Courteous Service
Phone 1670
Private Exchange Connecting All Departments

New Spring Merchandise Arriving Daily

Already the various departments throughout the store give unmistakable evidence that Spring is on the way. New merchandise is being received daily and placed on display---merchandise of the more dependable quality and style, priced low because of quantity buying for our long chain of stores.

Cantilever Shoes

For Active Women

In Cantilever footwear you find a dash of tailored smartness; a lightness in weight that enhances the feeling of freedom and verve; natural lines that closely follow the contour of the foot, thus assuring perfect circulation; and a fineness of quality and finish which enables you to meet with confidence the challenge of the most critical eye.

This is one of the new smart Cantilever models, a two-strap of exceptional elegance—a shoe that we guarantee will give every comfort and satisfaction to the wearer.

Black Kid Oxfords, as illustrated. Per pair **$15.00**

Brown Kid Oxfords, as illustrated. Per pair **$16.00**

—Main Floor, H.B.C.

El Estado

Lemon Cleansing Cream

From a Famous Old Spanish Recipe

A cream entirely untouched by hands during its manufacture, and it is scientifically correct. In two convenient size jars at ..... **65¢** and **$1.00**

With each purchase we will give a trial size package. If you are not satisfied with the cream in the trial package, return the jar and your money will be refunded.

Princess Pat Toiletries

Are Consistently Good

Face Powder, olde ivory tint	**$1.00**
Ice Astringent Cream	**75¢**
Face Cream	**50¢**
Rouge	**50¢**
Lip Pencil	**25¢**

—Drugs, Main Floor, H.B.C.

Towels and Pillow Cases

In your home furnishing do not forget these accessories to order and neatness in the home which contribute so much to that air of well-kept comfort which is your aim.

Fancy Turkish Towels at 98c Each Size 25 x 44 Inches

Shown in novelty Jacquard weaves and finished with novelty colored borders in shades of blue, rose, lavender and gold. Special Price, each ..... **98¢**

Embroidered Pillow Cases at $1.35 a Pair

Made from fine linen finished cotton and neatly embroidered in many charming designs. Finished with hemstitched and scalloped ends. Size 44 x 33. Price, per pair **$1.35**

—Main Floor, H.B.C.

For Making Lamp Shades at Home

Antique Tinsel Fringe for trimming of lamp shades and other purposes. Widths from one to six inches. Per yard ..... **50¢** to **$1.50**

Antique Tinsel Tassels. Two, three, four and five inches long. Each. **15¢** to ..... **35¢**

Dennison's Decorated Crepe Paper in a wide selection of patterns and colors. Suitable for lamp shade work. Price, per fold of 20 inches wide by 10 ft long ..... **35¢**

Dennison's Colored Waxes in all wanted shades, including gold and bronze. Per stick ..... **15¢**

Novelty Rosebud Trimmings in multi-colored effects for lamp shades and fancy work. Per yard ..... **35¢**

Tinsel Braids and Edgings, shown in antique and steel effects, ½ to 1½ inches wide. Per yard ..... **15¢** to **35¢**

—Main Floor, H.B.C.

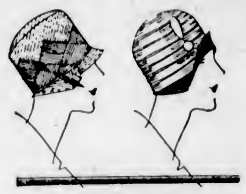

New Millinery

Chic Creations for Spring

We invite you to visit our Millinery Department and will take pleasure in showing you some of the outstanding styles and new materials for the coming season.

Faille silks, taffeta and petersham, enriched with embroideries of straw braids and silk floss will be worn. The still popular felts will feature many innovations of straw trimmings. There is a decided tendency towards brims; some very narrow, others of two or three inches.

Ribbons in satin and grosgrain are effectively employed; also rhinestone ornaments, buckles and smart narrow belts of braid or felt.

Prices in ready-to-wear hats range from **$3.95** to **$10.50**

Prices in the more dressy hats range from **$7.95** to **$16.50**

—Second Floor, H.B.C.

Kayser Silk Gloves

Bear the Unmistakable Mark of Individuality and Style

Fascinating new cuffs, cleverly stitched in good color harmonies. The silk used in the fashioning of Kayser Gloves is of well known good quality, while color tones are authentic for the approaching season.

Kayser Silk Gloves at 95c a Pair

With the regulation wrist and two dome fasteners. Note specially the patent double finger tips. Colors include chalet, grey, Arab and chateau. Shown also in black. Sizes from 6 to 7½. Price, per pair ..... **95¢**

Kayser Silk Gloves at $1.25 a Pair

In regulation style and with two dome fasteners. Made from superior quality silk and finished with the patented double finger tips. This popular and neat fitting glove may be seen in such charming shades as pearl, patio and chalet. Sizes 6 to 7½. Price, per pair **$1.25**

Kayser Silk Gloves at $1.50 a Pair

Delightful new styles are featured at this popular price.

See the new "bracelet" embroidered cuff, also natty flared and ruching effects. Both cuffs and backs are handsomely embroidered in novel designs and color variations.

Double finger tips and high quality silk in conjunction with perfect fit and style are the outstanding features of these splendid gloves.

Choose from shades of mist, Arab, chalet, pearl, chateau, hoggar, patio, black with white, and all white. Sizes 6 to 7½. Price, per pair **$1.50**

—Main Floor, H.B.C.

Quite the Newest in Sport Frocks

Including Many Imported Models

This Spring seems to promise for the two-piece mode an ever-increasing popularity. Many beautiful sport frocks are featured. Soft jersey weaves, Angora wool, modified shepherd's checks, the new lace-woven wool jersey, broken plaid effects combined with plain color in silk or wool and a diversity of new fabrics remarkable for their beauty of texture and design offer a wide choice in styles right up to the moment for the most exacting taste.

Among the many fascinating forms of trimming are the cut leather collar, ornamental pocket, wool and metal embroidery and cleverly arranged vestees. These suits are shown in many beautiful and subtle color combinations and in all sizes.

16.50

$19.95, $25.00 and Up to **$39.50**

—Second Floor, H.B.C.

New Wool Fabrics for Spring Apparel

Helpful Suggestions Here for the Home Dressmaker

54-Inch Coating Broadcloths

This fabric is of superbly rich texture and lustrous finish. Its soft draping qualities render it particularly attractive and suitable for fashioning into a Spring coat. Shown in all wanted colorings. As a suggestion which will prove helpful to you we draw your attention to a coat pattern, Pictorial Review, No. 4237, obtainable at our pattern department and giving full directions for making a stylish and becoming coat with 2¾ yards of 54-inch coating broadcloth. Price, per yard **$3.95**

36-Inch Novelty Plaid Woolens

This material is of fast color and unshrinkable and promises to be very popular this season. Come and choose from among the many beautiful plaid effects in harmonious color combinations. Then, having made your choice, step over to our pattern counter and find a dress pattern to aid you in the carrying out of your ideas. Butterick Dress Pattern, No. 1587 is one that has a strong appeal and a beautiful dress would call for just 3½ yards of this 36-inch plaid woolen fabric. Price, per yard **$1.98**

54-Inch Navy Poiret and Charmeens for Suits and Coats

These fabrics are fashion's favorites for suits and coats. They are woven from fine Botany yarns, giving that soft draping effect so much desired. Our Pattern Section will offer many suggestions as to the cutting and draping of these lovely materials so that their beauty may be set off to advantage. For instance: Coat Vogue Pattern, No. 9151, which calls for 2⅛ yards of material at this width. These alluring fabrics are priced at, per yard, **$2.95, $3.50, $3.75, $3.95** and **$4.95**

54-Inch Wool Crepes for Smart Spring Frocks

Another popular fabric for your new Spring dress. You will find that this cloth lends itself to the present style of dress. Choose from among the many charming colors that which is most becoming and charming to yourself and seek the aid of our pattern department for a beautiful and suitable dress design. Ask to see Butterick Dress Pattern, No. 1854. Two and a half yards of this soft draping wool crepe would be required if this pattern were followed. Monday Price, per yard **$2.50**

—Main Floor, H.B.C.

The Spring Hats Are Here

Smart New Shapes and Shades for Spring, 1928

Light shades of grey and fawn are to be worn this season by men of fashion. The new snap brims will be favored by the younger fellows, and for the more conservative man are smart fedora shapes. There's a style for you, no matter what your preference. All splendid quality hats, moderately priced at **$5.00**

You Will Like the New Spring Stetsons

Smart new designs in new color tones that will instantly meet with your approval. All sizes. Price **$9.50**

—Main Floor, H.B.C.

Children's New Spring Jerseys

These jerseys, which are suitable for boys and girls, are shown in beautiful new shades in light marl and heather mixtures. They are made from close knit all-wool that will give long wear. Polo collar style with fancy patterns around collar and waist. All sizes for children from 5 to 14 years old.

Price, 5 to 11 years **$2.25**

Price, 12 to 14 years **$2.50**

—Main Floor, H.B.C.

Attractive Hosiery for Women and Children

Women's Seamless Art Silk and Wool Hose

Outstanding value in seamless unshrinkable hose, made from best quality art silk and Botany wool. Features the double sole and high spliced heel. Colors include sunset, French nude, neutral grey and also black and white. Sizes 8½ to 10. Price, per pair **$1.00**

Women's English Make Art Silk and Wool Hose

Dependable English make in all the new Spring shades. This hose features the wide spliced top, wool toes and reinforced heel. Colors represented are oak apple, French nude, tanura, cloud grey, almond, coating and corn. Sizes 8½ to 10. Price, per pair **$1.25**

Morley's Hose at $1.50 a Pair

Wool Plated Art Silk Hose that will not ladder. Neatly shaped leg and wool hemmed top. High spliced heels and double soles and toes. Shown in French nude, light onion, gunmetal, blush and flesh; also in black and white. Sizes 8½ to 10. Price, per pair **$1.50**

—Main Floor, H.B.C.

Your Most Priceless Possession

So much of your life's work and happiness depends upon the condition of your eyesight that you cannot afford to overwork or abuse your eyes.

The moment you feel the slightest distress in your eyes, or notice a dimming of your vision, you are being warned that something is wrong and that your eyes are being overworked. The proper thing to do is to have your eyes examined by a registered optometrist, who can advise you whether glasses will eliminate the trouble or not.

With an equipment of the newest and most exacting instruments in charge of a competent optometrist, specializing on this work, we can assure you of complete satisfaction.

—Optical Dept., Mezzanine Floor, H.B.C.

February Sale of Home Furnishings Continues

Handsome Suites for the Dining-Room

Fumed Oak Dining Suite

In solid oak, fumed finish and Queen Anne style, with cabriole legs. Buffet, extension table and set of six chairs. Sale Price, complete **$105.00**

Or $10.50 down, balance in nine monthly payments.

Walnut Dining Suite

With long low buffet in Queen Anne style; also six-leg oblong extension table and set of slip seat chairs to match. Sale Price, complete, **$139.50**

Or $13.95 down, balance in nine monthly payments.

Large Walnut Dining Suite

With 64-inch buffet, large extension table and set of six chairs to match. Heavy turned legs and shaded finish. Sale Price, complete **$149.00**

Or $14.90 down, balance in nine monthly payments.

Nine-Piece Dining Suite

In walnut with turned legs. Suite consists of buffet, china cabinet, extension table and set of six chairs. Regular $219.00. Price, complete **$189.50**

Or $18.95 down, balance in nine monthly payments.

High-Grade Nine-Piece Dining Suite

In genuine figured walnut. Buffet, china cabinet, table and six chairs with beautifully grained front panels and of splendid construction. An exceptional value for those who wish the best. Sale Price, complete **$295.00**

Or $8.75 down, balance in nine monthly payments.

Dining Table and Chairs

In walnut finish. Large oblong extension table and six slip seat chairs to match. Sale Price, complete, **$87.50**

Or $8.75 down, balance in nine monthly payments.

Floor Lamps Complete for $17.50

Well lighted homes are well enjoyed homes. Wisely shaded lights save precious eyesight. The shades are things of beauty—all silk with deep bead fringe, giving sparkle without glare. The walnut finished shafts are gracefully proportioned, and have double sockets and weighted base. Sale Price, complete **$17.50**

—Fourth Floor, H.B.C.

Simmons Bed, Spring and Mattress for $32.50

A two-inch continuous post Simmons bed with cane panel effect. Walnut finish. Complete with high-grade coil spring and our "Imperial" white felt mattress. A very comfortable bed. Sale Price, complete **$32.50**

Or $3.25 down, balance in nine monthly payments.

—Fourth Floor, H.B.C.

Feltol Floor Covering

One of the best known floor coverings, made on a felt base. Very durable finish and shown in a wide choice of excellent designs; 6 feet wide. Sale Price, per square yard for ..... **44¢**

—Third Floor, H.B.C.

Beautiful Chesterfield Suites

For Only $24.90 Down

These Suites consist of three pieces: Arm Chair, Wing Chair and large Settee, covered in fine quality taupe mohair with reversible cushions covered on one side in figured moquettes and on the other in figured velours. These Suites are of fine quality and workmanship and are finished with walnut base rail.

Sale Price, complete **$249.00**

Or $24.90 Down, Balance in Nine Monthly Payments.

—Fourth Floor, H.B.C.

Some Special Offerings in Rugs

English Reversible Wool Rugs for Small Bedroom or Hall

These rugs come in very attractive designs and colors and, as they are reversible, they give remarkable wear. Size 4 ft. x 7 ft. Sale, each, **$13.95**

Seamless Axminster Rugs

Genuine Worsted Seamless Axminster Rugs, woven in one-piece. Rugs of beauty and richness with soft heavy pile—really wonderful at the price! Size 9 ft. x 12 ft. Sale, each, **$45.00**

Fine Grade Wilton Rugs for Dining or Living Rooms

Just what you want for the dining-room or living-room. Think of the comfortable and cared for appearance one of these rugs will give. And it will not be appearance only, for the comfort will be genuine and lasting. You will save money by buying NOW.

Size 6 ft. 9 in. x 9 ft. Sale **$43.50**

Size 9 ft. x 10 ft. 6 in. Sale **$73.50**

Size 9 ft. x 12 ft. Sale Price, **$78.50**

—Third Floor, H.B.C.

FLYING FRENCHMEN AND BRUINS BATTLE TO DRAW

RIVALS FAIL TO BREAK 1-1 SCORE DURING OVERTIME

Morenz Nets Only Counter for Canadiens, While Shore Finds Net for Boston—New York Americans and Toronto Maple Leafs End Hectic Game Two-All

Montreal Maroons Turn Back Pirates in Rough Match, 3 to 1

MONTREAL, Feb. 11.—Boston Bruins and Montreal Canadiens went overtime to a one-all tie in their National Hockey League game here tonight. Boston presented a much more stubborn defence to the "Flying Frenchmen" tonight than they did in their previous game here when the locals won 5 to 1. Shore got his team's goal in the first period. Shore, Fredrickson and Clapper did most of the Bruins' attack, while Galbraith was also effective in combination play.

Howie Morenz boosted his place as leading scorer by grabbing Manthau's pass to nab Canadien's only goal. The count came in the second period. From the type of open, fast play as produced by the forward lines a free scoring game was expected, but the goaltenders were adamant in their efforts to keep the scores down.

LINE-UPS

Canadiens		Bruins
Hainsworth	Goal	Winkler
Gardiner	Defence	Shore
Manthau	Defence	Hitchman
Morenz	Centre	Fredrickson
Joliat	Wing	Oliver
Gagne	Wing	Galbraith
Langlois	Sub	Cleghorn
Patterson	Sub	Connor
Leduc	Sub	Gainor
Lepine	Sub	Gordon
Gizzy Hart	Sub	Clapper
Gaudreault	Sub	Harrington

Referees—Lou Marsh and Bobby Hewitson.

SUMMARY

First period—1, Boston, Shore, 4:10.

Second period—2, Canadiens, Morenz, 18:18.

Third period—No score.

Overtime—No score.

PENALTIES

First period—Gagne, Connor, and Hitchman.

Second period—Manthau, Galbraith, Shore (2).

Third period—Connor, Lepine.

ANOTHER DRAW

ARENA GARDENS, TORONTO, Feb. 11.—The New York Americans and the Toronto Maple Leafs fought seventy minutes to a two-all tie in the National Hockey League fixture here tonight. The contest was of the guerilla type with strenuous body-checking, tripping and slashing featuring the game throughout.

The Leafs gained the lead early in the opening session when Lowery scored on an individual play. The clever, snappy passing game of the visitors brought a goal a few minutes later when Himes converted a neat pass from Burch into a brilliant goal. The New Yorkers took the lead after seven minutes of gruelling hockey in the second period, when the husky Connacher cornered the puck from end to end and easily beat Roach with a snap shot from the left wing. The Leafs tied matters up on a smart play by Herberts, who swooped through the Americans' defence to knock Duncan's rebound past Forbes.

The third and overtime periods were strenuously contested with the visitors having a distinct margin on territorial play. On numerous occasions Burch and Connacher broke through the Duncan-Ramsay defence only to find Roach a stumbling block in their efforts to score. Norman Himes, Burch and Connacher played an outstanding game. The former was easily the best man on the ice. Duncan, Cox and Herberts appeared best for Toronto.

LINE-UPS

New York		Toronto
Forbes	Goal	Roach
Reise	Defence	Ramsay
Connacher	Defence	Smith
Himes	Centre	Lowery
Burch	Wing	Bailey
R. Green	Wing	Keeling
C. Boucher	Sub	Herberts
W. Boucher	Sub	Cox
McKinnon	Sub	Duncan
Bouchard	Sub	Rodden

Referee—Billy Bell, Montreal.

Judge of play—George Malinson, Montreal.

SUMMARY

First period—1, Toronto, Lowery, 3:40; 2, Americans, Himes, 5:11.

Second period—3, Americans, Connacher, 6:40; 4, Toronto, Herberts, 8:45.

Third period—No score.

Overtime—No score.

PENALTIES

First period—C. Boucher, one minor, one major; Connacher, major; Bailey.

Second period—Connacher, Bailey, W. Boucher, C. Boucher, Herberts.

Third period—Connacher, Duncan, Bailey.

Overtime—Himes.

MAROONS STOP PIRATES

PITTSBURGH, Feb. 11.—The Maroons of Montreal turned back Pittsburgh Pirates by a 3-1 margin before a capacity crowd at Duquesne Garden here tonight.

The game was one of the roughest and most spirited of the season, all four goals registered being hung up while one or more skaters was in penalty box.

Montreal was forced to overcome an early Pirate lead made by Tex White, Pittsburgh wing man, while Stewart and Siebert were in the penalty box in the first period.

Lamb, visiting spare, knotted the going on a pass from Stewart with Drury off the ice a bit later.

The winning markers arrived in the final session, Hooley Smith whose magnificent play stood out, accounting for one at 5:57, while McKinnon was out for illegal checking, and Stewart taking an assist from Dutton to dust off goalie Worter's pads forty seconds from the end. White was in the stall for tripping at the time.

The game was characterized throughout by hectic mixing. Smith, Stewart, Siebert and Dutton stood out for Montreal, and White, McCrury and Worters shone for the Bucks.

The line-ups were:

Pittsburgh		Maroons
Worters	Goal	Benedict
Burke	Defence	Siebert
McCaffrey	Defence	Dutton
Miks	Centre	Smith
Cotton	Wing	Stewart
Darragh	Wing	Ward

Substitutes — Pittsburgh: Drury, McCrury, McKinnon. Cleghorn. Maroons: Drury, Phillips, Oatman, Carson, Lamb.

Referees—Rodden and Romeril.

SUMMARY

First period—1, Pittsburgh, White, 8:28; 2, Maroons, Lamb, 10:08. Penalties—Stewart, Dutton, Drury, Burke, Siebert.

Second period—No score. Penalties—Hooley Smith, Siebert.

Third period—3, Montreal, Hooley Smith, 5:59; 4, Montreal, Stewart 13:31. Penalties — Siebert (2), H Smith, White, McKinnon.

Interservice Billiards

Results of games played in "A and "B" sections last week are as follows:

"A" SECTION

Army and Navy vs. Garrison

Warden	150	Wood	125
Norton	121	Wylie	150
Walters	150	Harper	143
Morton	106	Wilcocks	150
	527		568

Britannia Post vs. Pro Patria

Railton	150	Burnett	120
Baker	147	Waterson	150
Thornburough	146	Smith	150
Food	150	Mudge	77
	593		497

Games to be played this week are: Garrison vs. Army and Navy, Veterans of France vs. Britannia Post, Pro Patria, a bye.

"B" SECTION

Britannia Post vs. Pro Patria

Stuart	150	Crouch	116
Hastell	150	Molt	55
Burnett	121	Doble	150
Hall	150	Bryson	126
	511		447

16th Canadian Scottish vs. Garrison

Lisney	150	Stevens	108
Henson	150	Morgan	127
Fyvie	146	Watson	150
Edwards	150	Evans	79
	596		464

5th Regiment vs. Army and Navy

R.S.M. Hatcher	137	Jasper	150
Mjr. Richardson	150	McBride	106
Bdr. Ward	150	Alcock	105
Sgt. Hennins	93	Pinkerson	150
	530		511

Games to be played this week are: Veterans of France vs. Army and Navy, Pro Patria vs. 5th Regiment, Garrison vs. Britannia Post, 16th Canadian Scottish, a bye.

Trail Downs Rossland

TRAIL, B.C., Feb. 11.—Rossland Miners, though making a strong bid and tying the game in the early stages, were defeated 3-1 here last night by Trail Smokeaters, 1927 provincial champions. The last game of the West Kootenay League schedule takes place at Nelson Saturday night, when Trail and Nelson clash.

None of the latter games affect the final result, Trail and Nelson being already billed for the playoff.

The St. Louis Cards will take Louis Gipp, a Little Elkhorn Valley League shortstop, south next Spring.

UNIVERSITY XV DOWNS COLLEGE

Mount Tolmie Students Finish Intermediate Fixture at Long End of 6 to 0 Score

WANDERERS SWAMP 16TH SCOTTISH

University School continued their triumphal march in the Intermediate Rugby League yesterday, when they defeated Victoria College, 6-0, in a grimly fought game at Mount Tolmie. One of the features of the match was the splendid kicking by each team.

Play see-sawed back and forth in the first half, first in the College territory, then in the University. Splendid kicking on the part of the backs of both sides relieved the situations in a fine manner. The first try for the University was scored by Godfrey Wenman, following a forward rush. The kick at goal failed.

The University returned the kick-off in the second half, and following the line-out from their kick, brought the ball well into the College twenty-five. Time after time the College backs relieved the strain with effective kicking, but finally the University's attacks culminated in Schmidt's try, which came as a result of some clever work on the part of Bob Miller. The kick at goal failed, and the play was still offensive on the part of the University when the whistle blew for time.

S. Honeychurch refereed, and the teams were:

University—Heap, Tye, Taylor, Miller, Cotterell, Gardner, Skillings, McLeod, Schmidt, White, Peard, Walton, Bernard, Hammond and Wenman.

College—Osler, Hume, Godwin, Ruttan, Thorne, McIlmoyl, Robinson, McMurchie, Cameron, Warnock, Johnson, Monteski, Archbold, Squire and Robbins.

WANDERERS GOOD

Displaying a more finished brand of Rugby and combining in better fashion, the Oak Bay Wanderers met and defeated the 16th Canadian Scottish in an intermediate game yesterday afternoon at the Cammore grounds by a 27-5 score. The battalion was heavily handicapped by turning out four men short and played a sterling defensive game throughout.

The Wanderers opened the scoring shortly after play started when Symons converted a free kick. Shortly after the same player scored the first try of the game after a fine run. It was not converted. Newell scored their second try shortly after. Bachelor's kick hit the crossbar. Cooper received the ball at midfield and dribbled through the weakened Scottish for another try. Symons converted.

Early in the second half Sherwood went over near the goal posts and Symons added the extra point. Dickinson scored another try afterwards, the kick failing. The Scottis' then went on the offensive, but again Symons got the ball near his own twenty-five-yard line and raced the length of the field for the prettiest play of the game. He again converted. The Scottish, in spite of their lack of numbers, played hard, and shortly before the whistle blew Spence penetrated the Wanderers' defence and saved a whitewash by scoring. Healey converted. Symons, the Wanderers' captain, was the outstanding player on the field.

Walls refereed and the teams were:

Wanderers—Harrison, Hammersley, Sherwood, Cooper, Bachelor, Clarke, King, Symons, Laundy, Dickenson, Senkler, Radford, McConnan, Newell and Campbell.

Scottish—Spence, Beck, Healey, Estlin, Sturrock, Knight, Killick, Vaughan, Ford, Hobson and Burgess.

Jean Borotra Downed By Australia Ace

SYDNEY, N.S.W., Feb. 11.—(Vancouver Province Cable).—Jean Borotra, French tennis ace, suffered his first defeat of the present Australian tour today when Jack Crawford beat him 6-1, 6-4 in singles in the French-Australian team match. O'Hara Wood gave Australia another win when he downed Houssus, 6-2, 3-6, 8-6, but Borotra and Brugnon won from Patterson and Hopman in the doubles 4-6, 5-7, 6-3, 6-4, 7-5, after five thrilling sets.

France won the match six rubbers to three, being successful in four of the six singles contests and in two of the three doubles matches.

Great Ceremony Marks Winter Sports Start

Guns Boom as Banners of Twenty-Five Nations Are Unfurled at St. Moritz—Great Britain Wins Hockey From Belgium

ST. MORITZ, Switzerland, Feb. 11.—The first victories of the 1928 Olympics came to Great Britain, France and Sweden today on a day about evenly divided between ceremonies, speeches, parades and the four hockey games that opened the Winter sports programme.

While guns boomed and echoes sounded back from the lofty Alps, the banners of twenty-five nations were unfurled in a raging snowstorm for the parade of 900 athletes. At the Olympic ice rink, President Schulthess, of the Swiss Athletic Federation, welcomed the competing nations to this country in ceremonies that occupied the entire morning.

Four hockey matches comprised the competitive programme for the afternoon. France defeated Hungary, 2 goals to 0; Great Britain swamped Belgium 7 to 3, and Sweden shutout Czechoslovakia, 3-0, while the best the highly-touted Austrian team could do against Switzerland was a tie, 4-4.

CANADIAN TEAM FAVORED

Britain and Sweden displayed the best ice form, but experts do not believe that either has the slightest chance of defeating Canada.

The United States will appear in the Winter sports competition for the first time Monday, when heats will be skated in the 500 and 5,000-metres races. O'Neil Farrell, of Chicago, has drawn Backman, of Finland, in his heat and is considered fortunate. Backman is fast enough to carry the American along at a stiff pace, observers believe, and the races are against time. Irving Jaffe, of New York, skates against Baroni, the Italian, and Eddie Murphy, of Chicago, is paired with Heiden, of Holland.

Golf Is Only Thing Worrying Champion

GENE Tunney in two characteristic poses at Miami, Fla., where he is enjoying himself on the links. Tunney is an ardent devotee of the royal and ancient game, and although he is never likely to be a Walter Hagen, he can show the way to many of the alleged stars. That he has the bug badly is evidenced by the fact that when he was told that Dempsey had announced that he would never box again, he said, "I hope it is not true, but in any event my golf game is the only thing that is worrying me now."

TILDEN HEADS U.S. RANKINGS

"Big Bill" Placed at Top in Men's Singles — Francis Hunter Rated Second to Leader

HELEN WILLS TOPS WOMEN'S RATINGS

"BIG BILL" TILDEN

CHICAGO, Feb. 11.—"Big Bill" Tilden again heads the men's National singles ratings of the United States Lawn Tennis Association, the rankings made public here today revealed. Francis T. Hunter, of New Rochelle, N.Y., was second, with George M. Lott, Jr., the young Chicago star, in third place.

Tilden, paired with Hunter, also was given first ranking in the National men's doubles, with William M. Johnson and R. Norris Williams. In the women's National singles division, Miss Helen Wills was given top position, followed by Mrs. Molla Mallory and Mrs. A. Chapin, Jr., Springfield, Mass.

The seven others of the first ten ranking players in the National men's singles in the order named are: Manuel Alonzo, of Philadelphia; John Hennessy, of Indianapolis; John Van Ryn, of Orange, N.J.; Arnold W. Jones, of Providence, R.I.; J. Doeg, Santa Monica, Cal.; Lew N. White, Austin, Texas, and Cranstoun W. Holliman, of San Francisco.

Canadian Amateur Hockey Rules Will Be Used at Sports

SAINT MORITZ, Switzerland, Feb. 11. — Practically all recent changes in the playing rules as approved by the Canadian Amateur Hockey Association was adopted by the International Ice Hockey League at its meeting held here. The sixty-foot defence, no off-side area, will be put into effect for the Olympic hockey series which starts today.

The International League, however, declined to approve the Canadian rule allowing the kicking of the puck by the defending side behind its own blue line. Neither would they consent to allow the goalkeeper to drop to his knees to stop the puck.

Gene Sarazen and Hutchinson to Play in "Grudge" Match

MIAMI, Fla., Feb. 11.—Gene Sarazen and Jock Hutchinson, two of the leading professional golfers, will meet in a "grudge" match here Sunday for a large side bet. They will play thirty-six holes. The feud between Sarazen and Hutchinson started when Gene won the $3,000 Miami open tournament by a one-stroke margin over Jock. They were all square at the seventeenth tee with only two holes left to play.

WILL COACH GRID TEAM

Stanley L. Robinson, former All-America quarterback at Colgate, will coach the University of Mississippi football team next season.

Combination Cup Game Ends in Free-for-All

Crowds Rush Field at Beacon Hill When Player Assaults Referee During Victoria City-Esquimalt Match—Court Action to Follow

Tommy Watt, outside left for Esquimalt, played the leading role in fistic display at Beacon Hill yesterday afternoon during a Combination Cup soccer match between Esquimalt and Victoria City when he planted a hefty right to Referee Saunders' eye and caused the sudden termination of the match. Five minutes of time remained to be played, but the spectators preferred the "rush act" and the arbitrator decided to call the game when a free-for-all looked to be looming. The score at this time was 2-1 in favor of Victoria City.

Speaking of the incident, Frank Saunders, the referee, said: "Ten minutes before the trouble I ordered Tommy Watt from the field for rough play. I was just about to chase Warren to the sidelines for kicking Bissell of the City team, when Tommy Watt rushed the field, and planted his fist between my eyes, with the result that the right eye soon discolored. Spectators crowded the field and I had no other alternative than to call the game. Just what will happen to the match will be decided by the L.I.F.A. at their next meeting. I shall seek court action against Tommy Watt, for striking me," concluded the referee.

GLANCY TAKES COUNT

During the melee someone hit Glancy a dynamite blow, and the City player took the count, much longer than Gene Tunney did when he stopped Dempsey's glove. Glancy was out about five minutes and groggy when the dressing rooms were reached.

Kicking down hill in the first half City were the first to break into the score column when Bissell found the net. Play was very even, with plenty of good soccer being displayed. Forwards on both teams missed a number of good chances to increase the score. No further scoring resulted in the first half.

The resumption of play found the dockers on the attack, but Dowds, guarding the citadel was equal to all calls made on him, and defended his charge splendidly with the help of his fullbacks. Eventually Esquimalt equalized when DeCosta planted the leather in the net with a long shot, the City goalie misjudging the flight of the high ball in the goalmouth.

After a somewhat lengthy session of give-and-take play the City forwards broke away on the left wing with Glancy and Tom Smith in the limelight. After a fine combination play the latter player scored with a fine shot. Shortly following this counter, the melee cropped up and the game was called.

Saunders refereed and the teams were:

Victoria City—Dowds, W. Campbell, A. Campbell, Barnswell, Bob Preston, Kelman, Gibson, Bissell, White, Smith and Glancy.

Esquimalt—Bridges, Joe Watt, Patterson, Hosmer, Spiers, DeCosta, Stewart, J. Watt, Boyd, Warren and T. Watt.

Saanich Thistles Down Wests 3 to 2 In Province Match

Third Encounter Between Teams Ends in Victory for Suburbanites—Winners Will Meet St. Paul's Here on March 3

Saanich Thistles will meet St. Paul's, of Vancouver, here March 3, in the first round of the Province Cup soccer series as a result of their 3-2 victory over the Victoria West at the Royal Athletic Park yesterday afternoon. Five hundred fans watched a mediocre exhibition. The first half ended scoreless. It was the third meeting of the two teams, the previous two resulting in draws.

Wests, who started on the offensive, were sadly off color. Time and time again the halfbacks sent their forwards on the attack only to have them pass up many golden opportunities. Thistles went away fast at times, displaying plenty of heavy kicking, but their shots for the goal, were generally wide. "Toots" Plump, centre forward of the greenshirts, worked fine openings for his team, but he seldom found his colleagues in a position to complete the play. Cyril Connorton gave Hetherington the only difficult shot to handle in this half. Saanich made the situation look dangerous towards the latter part of the half, but failed to sag the net behind Gordon Leeming.

ESSLER OPENS SCORE

The second half was only five minutes old when Essler netted the leather for the first goal. Joe Crowe took a free kick from the left and planted the ball in the goal mouth. Essler completed the play with a perfect header, which gave Leeming no chance to save. Wests went on the attack from the centre and forced a corner. A few minutes later Pat Mulcahy made a fine individual run down the left wing, but, with only the goalie to beat, skied the ball over the goal. Wests pressed at this stage, and shortly after Mulcahy sent in a stinger which Hetherington was forced to throw behind to avert a score. Popham tested the Saanich goalie, but he was safe.

With the whole of the greenshirts team in their opponents' half of the field, Saanich broke up the attack and sent their forwards away with the play, which resulted in Ewing shooting wide. Still on the offensive, Thistles made it 2-0 when Essler beat Leeming with a low shot on a cross from the left wing. Leeming, in making an effort to save the shot, was hurt and for a few minutes was off the field. Popham substituted in the net.

WESTS COME TO LIFE

Saanich netted their third counter when Burns booted the leather home when only a few feet from the goal mouth. Three goals down, the Wests came to life and demonstrated that fighting finish that has made them famous. They combined nicely and had the Saanich defence working overtime staving off their determined attack. At this time the Thistles had only ten men, Barney Burns being taken from the field suffering with a bad ankle.

Ten minutes from time Wests registered their first goal when Brown scored on a rebound from Plump's hot shot. The pressure on the Saanich citadel was beginning to tell, and the greenshirts were awarded a penalty with three minutes to go. John Peden took the kick and sagged the net with a knee-high drive. Still the attack raged in the Thistle's goal area, but the tying counter failed to materialize. Wests appealed for a penalty in the dying moments of the game, claiming Harper had handled the leather, but the referee allowed the play to continue. With the sounding of the whistle, Thistles were on the attack.

MacMillan handled the whistle and the teams were:

Saanich Thistles—Hetherington, Kennedy, Harper, Miller, Joe Crowe, Price, Cummings, Essler, Burns, Saville and Ewing.

Victoria West—Leeming, Bob Whyte, Allen, Hawkes, Peden, Popham, Connorton, Brown, Plump, Robinson and Mulcahy.

James Bay Down Esquimalt, 4-0, to Gain Leadership

James Bay defeated Esquimalt, 4-0, yesterday to take command of first berth in Division One of the Juvenile Soccer League. The Bays have set what is believed to be a record in local soccer circles by scoring twenty-three goals and having one scored against them in the last four games. Cox, with two, and Gelling and Gibson, with one apiece, accounted for yesterday's 4-0 victory. Burnside Athletic Club defeated Victoria West, 3-1, at Victoria West Park.

RINK RATS TO MEET CYCLEMEN

Commercial Hockey League Teams Will Battle for Right to Enter Championship

Plimley & Ritchie and Rink Rats puckchasing squads will meet at the Willows pond tomorrow to decide which sextette will battle Bapcos next week in the final of the Commercial Hockey League, and for possession of the MacKay Cup. The face-off is set for 7:45 p.m. This struggle will be followed by an exhibition game in which an all-star team will meet Bapcos.

The line-ups are as follows:

Plimley & Ritchie—Bacon, Locke, Russell, Smith, Davies, Tyrell, Cameron, Davidson, Mercer and Savannah.

Rink Rats—Symons, Benwell, Pomeroy, Bates, Smart, Spouse, Symons, Griffin and Kirby.

All-Stars—Matt Hunter, Lambert, Nicholson, Nicol (U.C.T.); Green, Bayliss, Murray and Middleton (I.E.S.); Malone and Conroy (Garrison).

Bapcos—Westindale, McConnell, Sparks, Woods, Lawson, Unwin, Bleasdale, McPhee and Balcolm.

TROTTIER SHOWS CZECHS HOW TO PLAY ICE GAME

ST. MORITZ, Switzerland, Feb. 11.—"Referee, referee," was the shout of the Czechoslovakian hockey team as they took the ice on the Olympic rink yesterday afternoon to practice. There was no referee present. Finally a tall, lanky man volunteered to act. The team practised a few minutes when the self-appointed referee ruled off two players for intensive bodychecking.

"Let me show you," said the referee. Then gathering up a stick he ran the entire length of the Czechoslovakian defence and scored six goals in rapid succession, as the bewildered team gasped.

"Who is this man?" asked the Czech goalkeeper, just as another fast one found the net.

"Dave Trottier of Toronto Varsity Grads," was the reply from the sidelines.

Nanaimo Basketball

NANAIMO, Feb. 11.—Nanaimo Rinkeydinks, girls' basketball team, lost to the Vancouver Duffus team here last night in the local gymnasium by a score of 16 to 9, and a Duncan senior "A" team nosed out a one-point victory over Nanaimo senior men in a 29-28 score.

WALSH HOLDS FIRST PLACE

Appleton Pro Maintains Fast Pace in Southern Central Golf—Smith and Cooper Well Up

CUICI SECOND; BREAKS RECORD

HOT SPRINGS, Ark., Feb. 11.—Frank Walsh, Appleton, Wis., professional, cut one stroke from his score on Friday's play in the South Central open golf tournament, to maintain his lead today, 69-68—137. Walsh was followed by Henry Cuici, Bridgeport, Conn., runner-up in the first day's play, who duplicated his score of Friday to bring in a card of 70-70—140.

Horton Smith, Missouri professional, who trailed well down the field yesterday with a 76 for the eighteen-hole play, found fast sand greens much to his liking today and took eight birdies on his round, playing eight of the remaining ten holes in par to run in a course record, breaking 66 for the day's play. His card for the two days' play is 76-66—142. Par for the eighteen-hole course is seventy-two.

Walsh, who was runner-up in the South Central last year, made his putter carry him through. He usually found the cup in the regulation two strokes, and often was in the cup with one.

Cuici's drives all got distance. His judgment of distance on the fast sand greens has been one of the features of the two eighteen-hole rounds.

FINAL TODAY

The thirty-six-hole final round will be played tomorrow.

Other players remaining near the top of the race for $5,000 offered in prizes were Macdonald Smith, New York, with a card of 71-70—141; Tommy Armour, Washington, D.C., 72-70—142; John Golden, Paterson, N.J., 72-70—142; Joe Kirwood, Albany, Ga., 71-74—145; Al Espinosa, Chicago, 74-71—145, and Harry Cooper, Buffalo, 76-69—145. Some of the professionals had better success today with their iron and wood shots, but continue to find difficulty in sinking putts on the sand greens and in avoiding bunkers.

"Wild Bill" Mehlhorn, Pittsburgh, fared slightly better in today's play, but still was well up in the seventies with a card for the two days of 77-74—151. Bobby Cruickshank, defending South Central champion, had a card of 73-75—148, and Larry Nabholtz, Sharon, Pa., hit the eighty mark for a card of 74-80—154.

Mrs. Pressler Wins California Golf

LOS ANGELES, Feb. 11.—Mrs. Harry Pressler, Los Angeles golfer, will wear the crown of Southern California women's midwinter golf champion for another year as the result of her victory here yesterday over Miss Marjorie Kirkham, of Toronto, Canada, in the finals of the annual Los Angeles Country Club invitational tournament. Mrs. Pressler won three up and one to play.

16TH SCOTTISH WIN SECOND HALF RUGBY HONORS

Championship Call Of J.B.A.A. Broken By Troops' Victory

Scottish Whitewash Oarsmen, 11-0, to Shift Barnard Cup From Bays' Moorings After Eight-Year Stay—Militiamen Display Fine Form in Winning

Sixteenth Canadian Scottish ran their colors up to the championship of the second half of the Barnard Cup series yesterday afternoon at the Willows Oval when they defeated the J.B.A.A. fifteen, 11-0. The score is a good indication of the militiamen's superiority over the oarsmen. About 200 fans watched a game played under ideal weather and ground conditions.

Scottish by their victory knocked the oarsmen out of the senior Rugby championship for the first time in nine consecutive years. Eight times in a row, the J.B.A.A. has housed the prized silverware, but this year it will find a new home. The record of the oarsmen never has, and probably never will, be duplicated by any Rugby team in this city.

There was little doubt, after the first few minutes of play, which was the superior team. Scottish sent out a team that had no excess baggage, and their backs and forwards played better Rugby than their opponents. Their condition was sounder than that of the oarsmen, and they set and held a fast pace throughout. Their handling of the ball, follow-up work and general all-around play were excellent. Scottish will meet the Services for the city championship.

BAYS' LINE WEAK

J.B.A.A. had a couple of weak links on their three-quarter line in Buller and Sheasby, and these two failed at any time to get going. Although the Bays had a fair share of the play, they lacked the finish, and fumbles and not knowing what to do at the right time spoiled what chances were presented.

Scottish scored one try in the opening half and two in the second, one of which was converted, for their total.

Bays were one man short for ten minutes and Scottish set out on an early attack. Campbell Forbes tried two penalty drop goals, but the wind carried the leather wide on each occasion.

Art Webster relieved the tension on the Bays' line after ten minutes of scouting by the militiamen, when he gathered in a pass from Donnie McLean and broke through the line for a fifty-yard run. His flight was stopped by John Shaw on the Scottish twenty-five.

For ten minutes following this, Bays pounded at the Scottish line and several close calls were seen. Three scrums on the line occurred, but the troops withstood the shocks. Harold Colpman, Jack MacDonald and Dan Moses were stopped in a row, each being within a foot or so of their objective.

FARRAR GETS OVER

A poor pass on the Bays' three-quarter line resulted in this sortie being stopped, and play was carried to centre field. For several minutes the teams battled in the mid-section, but Turgoose broke the monotony when he went down on a pass from Horne to within a few feet of the Bays' line. Following a line-out, the ball was knocked back to the Scottish threes, and on a five-man passing run Tony Farrar went over near the corner flag for the opening try. Campbell Forbes failed to convert.

Play for the rest of this period remained in centre field and about five minutes before time, Bob Travis was hurt and went off the field. He returned in the second half.

Scottish took up the attack from the start of the final period and Forbes was just wide on a penalty place kick. Jack MacDonald relieved the strain when he took the ball and ploughed his way through. Nichol stopped his run with a heavy tackle.

Play returned to Bay territory shortly after when a three-quarter run by Farrar ended near the line. After McLean had been forced to touch down, Referee Grant ordered a five-yard scrum, and Pollard picked the ball from the scrum to crash his way over for the Scottish second score. Forbes converted with a beautiful kick.

Folowing this Bays went out strongly for a score, and did everything but score. Three times their men were stopped in a heap, while on a penalty kick Jack McDonald's kick fell short.

THE FINAL SCORE

A high mid-field punt relieved, and a score by Sixteenth was narrowly averted when Frampton slipped while going after the ball. Turgoose, however, who had been following up, missed the ball with an open field in front of him, and Frampton recovered to gather in the ball. Scottish continued to press and after a five-yard scrum Wenman went over for the third score. Forbes just missed converting.

Shortly before time, when the Bays put up a belated spurt, Henderson and Sheasby were forced to retire through injuries.

Farrar, Pollard, Shaw and Forbes starred for the Scottish, while Webster, Gaunt, McLean, McDonald and Moses were the pick of the Bays. Grant refereed and the teams were:

Sixteenth Canadian Scottish — Nichol, Turgoose, Horne, Henderson, Farrar, Wenman, Shaw, Travis, Godwin, Girling, Forbes, Kinsman, McGiverin and Fanning.

J.B.A.A. — Frampton, Buller, Caviness, aunt, Sheasby, Webster, McLean, McMillan, McDonald, Peden, Mawhoo.. oses, Watson, Locke and Colpman.

All players and ex-players of the Sixteenth Scottish are asked to get in touch with the team manager as soon as possible.

Ladies' Grass Hockey Match Ends in Draw

In a fast and closely contested match played at Duncan yesterday, the Victoria Club ladies' grass hockey team drew with the Duncan ladies, the score being four all. The game was played in fine weather and on a good ground, and provided many exciting moments. Duncan led by two goals to none at half-time, but in the second half Victoria piled up four goals while the home players got two.

For Duncan Miss Dawson Thomas scored three goals and Miss Lyons one. For Victoria, Miss Margaret Harris scored three and Miss Doreen Swayne one. The Misses Dawson Thomas, Springett and Lyons played well for Duncan, while the outstanding players on the Victoria side were Miss Margaret Harris and Miss Peggy Jackson, though the whole Victoria team played with good combination.

HAVE NO NATIONAL GAME

China is one country said not to have a national game.

$5.00 A Month

Buys a "Perfect" Bicycle for your boy.

PEDEN BROS.
Bicycles—Sporting Goods—Toys
1410 DOUGLAS STREET

We Manufacture
Anything in Canvas.

Including Sails, Tarpaulins, Awnings, Ground Sheets, Pack Sacks, Tents, Dunnage Bags, School Bags, Lathers' Nail Pockets, Carpenters' Aprons, Drivers' Aprons, Haversacks.

F. Jeune & Bro., Ltd.
570 JOHNSON STREET
Phone 795

Bicycles

We have a complete range of English B.S.A. and Red-Bird Bicycles, from

$40 to $60

Cycles Repaired and Rebuilt
Work Guaranteed

Jim Bryant
1417 Douglas St. Phone 7781

"The King can drink the best of wine—
So can I.
And has enough when he would dine—
So have I."

The poet is referring to

Convido Port

A kingly choice in Port Wines that we commend to your attention. Aged 30 years in wood.

Ask for Convido Today.

This advertisement is not published or displayed by the Liquor Control Board or by the Government of British Columbia.

Three Boucher Brothers of the N. H. L.

GEORGE, Frank and Billy Boucher, brothers, never let their ties interfere with the serious business of playing hockey, inasmuch as each is on a different team. Frank is with the Rangers, Billy with the Americans, and George with the world champion Ottawa Senators. Two other brothers are in the Canadian-American League and another still in amateur ranks.

More Brothers in Hockey Than in Any Other Sport

Boucher Family Has Five in the Professional Ranks—Three in National League and Two in Canadian-American League

Major league hockey holds the distinction today of possessing more brothers in the game than any other senior sport. Where major league baseball has its Waners and its Meusels, hockey today has its Greens, its Bouchers, its Carsons, its Cooks, its Cleghorns, its Denenny's and its Sheppards.

Brothers have, from time to time, played notable parts in all sports. Boxing in recent years had the famous Gibbons brothers, Mike and Tommy, of St. Paul, and many others who came from the same families—the Cross boys, the Attels and others. Football had the famous Callahans, of Princeton and Yale, respectively. There were the Doherty brothers of tennis, and wrestling has two mighty brothers, the Zbyszkos, Waidek and Stanislaus, both world's champions at one time or other. Baseball has had a score or so of great brothers, including the Delehantys, and ranging down to the famous Waner boys of today's Pittsburgh Pirates. But hockey probably has more than any other one line of sport can boast today.

From the earliest days of hockey, at the beginning of the present century, there have been brothers playing the game successfully.

As early as 1903, the immortal "Hod" Stuart was playing for Quebec, while his brother, Bruce, played for Ottawa. At about the same period the Strachan boys, Bert and Billy, brothers of James Strachan, president of the Montreal Maroons, were with the famous old-time Victoria team. There were the Cummings brothers of the great old Shamrocks, the Gilmour brothers of Ottawa, and later the illustrious Smith family, of Ottawa. Alf being the most noted player of this trio. Harry and Tommy were the other Smith brothers. All were forwards and famous as scorers. Alf was an integral cog in Ottawa's famed Silver Seven, world champions in 1905. The Gilmour boys were other famous Ottawa brothers.

BOUCHER FAMILY

In later years came the Cleghorn brothers, Sprague and Odie, who starred together on the old Renfrew Millionaires and later on Wanderers and Canadiens. Ottawa produced a second family of hockey players to even excel the deeds of the Smiths, when the Bouchers came on the scene. No less than five Boucher boys played professional hockey at the same time, which is a world's record. George was playing with Ottawa, Billy and Bobby with Canadiens and Frank with a Western League club at the same time. Frank later came East and was signed by New York Rangers, where the brilliant stick-handling peculiar to this talented family has made him a star. Billy, after several years of service with Montreal Canadiens, where he broke in as part of the first successful lightweight line in recent hockey history, has gone to New York Americans. Bobby is out of hockey, but George is captain of the world's champion Ottawa and a famed defensive star, making three Boucher boys still starring in the Big Tent, and two in the Canadian pro league. Their jousts when they meet are always features of interest, and they never spare each other.

BROTHERS IN NEW YORK

Rangers have the Cook boys, Bill and Bunny, a great pair of forwards developed in the Western League. Not to be outdone, New York Americans have the two Green boys, Redvers and Wilfrid, of Sudbury. Wilfrid was the right wing star of the Americans until seized with illness last season. His hockey playing days are over, but he will manage the club this year, while Redvers performs along the left boards. These two brothers have been on numerous amateur and professional hockey champion teams. There is a third brother, Gerald, playing professional hockey in the Canadian League with Hamilton.

The Carsons are another family prolific in producing hockey stars. Dr. Bill Carson is the star centre of the Toronto Maple Leafs. His brother is reserve right winger on Montreal Maroons, and a third brother is breaking into the minor leagues this year.

Cy Dennenay, veteran hard-shooting left winger of the Ottawa club, is a brother of Corbett Dennenay, who played with Toronto in the National League, but later went West and was the centre of considerable turmoil last season. He is now with the Chicago Black Hawks.

THE "DYNAMITE TWINS"

The biggest pair of brothers that ever played hockey came from Sault Ste. Marie, Ont. They were the MacNamara boys, George and Howard. Both weighed well over the 200-pound mark and both starred in major league hockey several years ago. Howard was captain of the Montreal Canadiens when they won the world's title from Portland Rosebuds in 1916. Howard weighed 245 pounds. Later he coupled with Harry Mummery, 225 pounds, as defence for the Canadiens, undoubtedly the most gigantic rearguard the game has ever known. George MacNamara was on the champion Toronto team of 1914. There was a third player in this family, Harold, but he never achieved the success of his brothers, though he hung on in the big league for a time. Harry Mummery had a strapping brother, too, who played reserve on the Quebec Bulldogs when that team was in big-time hockey.

The Corbeau brothers were famed hockey players. Con. Corbeau was a member of numerous early professional teams and was followed by his younger brother, Bert, a giant youngster, who starred for years with Canadiens before being sold to Toronto. He went to the minors only this year.

Russell Oatman, reserve left-winger of Maroons, is a brother of Eddie Oatman, former star who was with Quebec, the 228th Battalion wartime team, and later with Portland Rosebuds, and Victoria, Pacific Coast champions. Darragh, of Pittsburgh Pirates, is a brother of the late Jack Darragh, a star of the Ottawa Stanley Cup champions of 1911 and in later years.

THE PATRICK BOYS

And don't forget the Patrick boys, Lester and Frank. These two brothers, who starred on Eastern teams in 1906-1907-1908, Lester then being with the world's champion Wanderers, went West and started hockey on the Pacific Coast. Hockey was scarcely known there then, but the two brothers, with faith in the game and with plenty of vision, put it over. They formed a circuit which included, at various times, Vancouver, New Westminster, Seattle and Victoria, later amalgamating with the Prairie League, and developed many of the present stars of the game, notably Lehman, the Cook boys, Nighbor and many more. Lester is now manager of the New York Rangers. He was a remarkable figure in the game as a player, swinging into action frequently after he had passed the forty-year mark.

THE CORSICAN BROTHERS

There will be a unique addition to the list of brothers performing in the major league when the two Palangio boys make good for Canadiens. These two rangy Italian lads, Pietro and Carl, hailing from Sudbury, Ont., the little town which produced the Green boys and Aleck McKinnon of the Americans, were signed by the Canadiens last Autumn, and were with the team in early training. Later, they were farmed out to the Canpro League for the purpose of gaining experience, and have been playing fine hockey in that high class loop, which is generally regarded as best of the minor leagues. These two big, rangy lads are the only Italians on the borders of major league hockey. Both are forwards, and of a rugged type.

Jones' Left "Pulls" Cause Pivoting

By SOL METZGER

A golfer need not worry tremendously about his pivot. It takes care of itself. Bobby Jones and Bob MacDonald need it but little. Bob doesn't pivot as much as Bobby, as the sketches indicate. Yet the shoulder line of each at the top is at right angles to the line of flight and pointing down at the ball. The difference is in the line through the hips. Big Bob turns his very little; whereas the Georgia Bob turns his almost as far as his shoulders. He drives a longer ball in consequence, for he gets his weight into the shot as he unwinds. Golfers of shorter stature pivot more than tall, powerful fellows like MacDonald. They find it necessary to get length.

These two star golfers let the pivot take care of itself. They are merely careful to take the club back with the left in control because as the straight left begins pulling them around, the left knee bends in automatically and the body begins turning at the hips. By keeping the head still they keep the body still, though permitting it to turn or pivot at the hips. At the top both slide the shoulders a bit farther around and bend the left arm at the elbow to get the club farther back. They also cock the wrists under the clubhead at the top. Just how to start the downswing will be the subject of my next article.

Don't Grumble, It Sounds Like Thunder

By AL DEMAREE
(Former Pitcher New York Giants)

Tom Rose, pro at the Lakewood club, St. Petersburg, Fla., tells one on George Duncan, famous as a fast putter.

Alex. Smith, the older brother of MacDonald Smith, was playing with Duncan one day when he asked him, "What's the idea of putting so fast?"

Duncan replied, "So I can miss 'em quick!"

One of these nut golfers who always ask the caddy what club to take played his ball into a gopher hole once and, from force of habit, asked his caddy, "What'll I take for this one?"

The caddy suggested, "I'd take a vacuum cleaner!"

Once there was a fellow who was a very slow player. A storm was coming up, thunder and lightning, and people were fretting behind him.

"There's that thunder again," he remarked to his caddy as he holed out.

"No, it isn't," said the caddy. "That's the people behind you grumbling at your holding 'em up!"

Problems of Pacific Will Be Lecture Topic

Taking as his subject "British Problems in the Pacific," Professor W. N. Sage, head of the department of history at the University of British Columbia, will deliver the last of the series of lectures on "Problems of the Pacific" arranged by the University Extension Association. This lecture will be given at Victoria College on Thursday evening at 8.15 o'clock, and a hearty invitation is given to all to whom the lecture will be of interest.

Lindbergh Declines Kiss He Is Offered

HAVANA, Feb. 11.—Accorded one of his greatest receptions as guest of the American Chamber of Commerce here today, Colonel Charles A. Lindbergh directed his remarks to the future of aviation. Just as Lindbergh was about to leave the table, Jacqueline Merendi, a four-year-old girl was lifted up to present a bouquet of flowers to him. As she threw her arms around his neck and tried to kiss him, Lindbergh, blushing, pushed her away and instead stooped and shook hands with her.

Roger Peckinpaugh, new manager of the Cleveland Indians, was born and reared in the same city.

LEAGUE LEADERS LOSE MATCHES

English League First Division Shows Several Upsets — Chelsea Remains at Head of Second Division

RANGERS LOSE TO MOTHERWELL

LONDON, Feb. 11.—Failure of leaders i nthe English and Scottish soccer leagues distinguished matches today.

In the First Division of the English League, Everton, leaders, were badly defeated at home by Tottenham. Huddersfield, second, went to Cardiff City and were whitewashed; while Leicester, third, were beaten at Manchester by Manchester United. In the Scottish First Division, Rangers, at home to Motherwell, collapsed in a surprising fashion, and were blanked.

In the minor English league, Millwall could only get a draw at Luton Town and the same happened to Bradford at Stockport County. The games will not affect the standing of any of the teams mentioned.

The one leader to rise to the occasion was Chelsea, bracketed first in the English Second Division with Manchester City. The Pensioners won from Bristol and once again take over a clear lead in theld division, as Manchester City were defeated by Oldham

LONDON, Feb. 11.—Football games today resulted as follows:

ENGLISH LEAGUE
First Division

Aston Villa 1, Sheffield United 0.
Blackburn 1, Newcastle 0.
Bolton 3, Birmingham 2.
Cardiff 4, Huddersfield 0.
Derby County 3, Burnley 4.
Everton 2, Tottenham 5.
Manchester United 5, Leicester 2.
Portsmouth 1, Liverpool 0.
Wednesday 2, Middlesbrough 3.
Sunderland 1, Bury 0.
West Ham 2, Arsenal 2.

Second Division

Blackpool 3, Stoke City 1.
Chelsea 5, Bristol City 2.
Clapton 0, West Bromwich 0.
Grimsby 1, Notts County 0.
Leeds United 2, Preston 4.
Notts Forest 1, Hull City 1.
Oldham 3, Manchester City 2.
Port Vale 4, Fulham 1.
Reading 0, Southampton 0.
South Shields 3, Swansea 1.
Wolverhampton 2, Barnsley 1.

Third Division—Southern Section

Brentford 2, Crystal Palace 1.
Bournemouth 2, Exeter City 0.
Brighton 3, Torquay United 0.
Bristol Rovers 0, Queen's Park 4.
Charlton 0, Watford 2.
Luton 1, Millwall 1.
Merthyr 0, Newport 2.
Northampton 1, Gillingham 0.
Plymouth 3, Swindon 0.
Southend 1, Norwich 1.
Walsall 7, Coventry 0.

Northern Section

Ashington 6, Wigan 3.
Barrow 2, Chesterfield 0.
Bradford City 3, Lincoln 1.
Crewe Alexander 2, Accrington 3.
Darlington 3, Doncaster 0.
Halifax 4, Hartlepool 1.
Nelson 4, Wrexham 0.
Rochdale 1, Durham 0.
Rotherham 1, Southport 1.
Stockport County 2, Bradford 2.
Tranmere Rovers 4, New Brighton 0.

SCOTTISH LEAGUE
First Division

Clyde 0, Celtic 1.
Dundee 3, Airdrie 0.
Dunfermline 1, Bo'ness 2.
Falkirk 5, Aberdeen 1.
Hamilton 0, Partick 2.
Hibernians 1, St. Mirren 1.
Kilmarnock 1, St. Johnstone 7.
Queen's Park 1, Cowdenbeath 1.
Raith Rovers 0, Hearts 5
Rangers 0, Motherwell 2.

Second Division

Albion 2, Dundee United 0.
Alloa 1, Leith 1.
Arthurlie 4, Arbroath 1.
Bathgate 2, East Fife 3.
Clydebank 3, Stenhousemuir 1.
Forfar 1, Ayr 2.
King's Park 4, Dumbarton 0.
Morton 2, Armadale 1.
Queen of South 2, Third Lanark 2.
St. Bernard 1, East Stirling 2.

IRISH LEAGUE

Linfield-Portadown not played
Glentoran 3, Coleraln 1.
Barn 1, Newry 3.
Cliftonville-Larne not played
Belfast Celtic-Bangor not played.
Ards 3, Distillery 3.
Glenavon 0, Queen's Island 2.

IRISH CUP—SEMI-FINALS

Celtic 1, Willowfield 1.
Larne 2, Portadown 1.

RUGBY LEAGUE
First Round

Rochdale 5, Leigh 2.
Barrow 20, York 5.
St. Helens Recs. 12, Wakefield 0.
Wigan 2, Huddersfield 13.
Halifax 4, Hunslet 4.
Batley 31, Cottingham 2.
Kirgsley 2, Warrington 43.
Salford 3, Castleford 7.
Featherstone 28, Keighley 0.
Oldham 15, St. Helens 5.
Whitehaven 0, Swinton 44.
Dewsbury 20, Broughton 2.
Bramley 2, Hull 5.
Kingston 19, Widnes 0.
Bradford 17, Twelve Apostles 0.
Wigan High 2, Leeds 13.

DROPS EIGHT SPORTS

Abandonment of eight intercollegiate sports in favor of "mass athletics" is the contribution of Syracuse University to the somewhat startling list of drastic changes this year.

KINSEY COACHES CARDINALS

Howard Kinsey, who joined the pro tennis ranks under the guidance of Cash-and-Carry Pyle, recently became tennis coach at Stanford University.

Jess Petty, Brooklyn's star pitcher, recently signed a contract calling for $15,000 a year.

Vancouver 'Reps' Too Strong for Varsity Fifteen

VANCOUVER, B.C., Feb. 11. — Vancouver "Rep" fifteen ripped holes in Varsity's back line, smothered their forward movements and defeated them, 16-3, in a McKechnie Cup fixture at Brockton Point. "Reps" led, 11-3, at half time, and put on another five points in the second half after Varsity went over with an unexpected burst from the twenty-five-yard line when the tricky, hard-working Barret sent his threes away.

30,000 WATCH ENGLAND WIN

Irish Ruggers Defeated, 7-6, in Forty-Seventh International Match at Dublin

RICHARDSON GETS FINE DROP GOAL

DUBLIN, Feb. 11.—England defeated Ireland today in the forty-seventh Rugby match between these two countries, 7-6. Ireland led at half time by 3-0. The countries have divided the series as follows: England won thirty-one, Ireland thirteen, drawn three. While the weather was fair, there was a very strong wind blowing. Thirty thousand people attended the match, including the recently-appointed Governor-General, James McNeill.

Play had been in progress sixteen minutes, when Arigho broke through for a try, which was not converted.

Following resumption of play, Sugden dashed over for a try, G. Stephenson again failing to convert.

The Irish forwards let England through by bungling a pass. Richardson got away and crossed the line for a try. He hit the post on his attempt to convert. A few minutes later Richardson again got possession and dropped a splendid goal. The game ended with England pressing dangerously. The teams:

England—Sellar, Taylor, Aarvold, Richardson, Palmer, Laird, Young, Spakes, Tucker, Hanley, Stark, Prentice, Stanbury, Periton and Cove Smith.

Ireland—Stewart, H. Stephenson, G. Stephenson, Ganley, Arigho, Davey Sugden, Beamish, Clinch, Farrell, Hanarahan, Payne, Browne, Cagney and Pike.

STARTING GAME EARLY

Although he is only fourteen years old, Virgil Abernathy, of Cheyenne Falls, Colo., is regarded as one of the best billiard players in his state.

THE FIRST TUNNEY

Gene Tunney is not the only Tunney to make prize ring history. In 1825 Patsy Tunney lost a 276-round fight to Jacob Jones, at Cheshire, England.

$5.00 $5.00 $5.00

Select a Phonograph for Your Home Today

$69.00
Mahogany Columbia

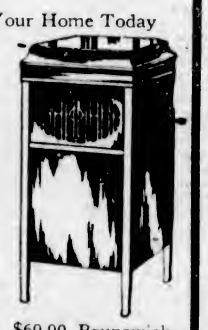

$69.00, Brunswick

SPECIAL
Only Two of These
PHONOLAS
Regular price $135.
Reduced to $119

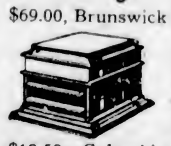

$19.50, Columbia

A Good Selection to Choose From—And All on Very Low Terms

641 Yates Street KENT'S Phone 3449

LECKIE

SMART
Up-to-date — finest workmanship—made in British Columbia, and a credit to the Dominion.

Style Footwear

J. LECKIE CO., LIMITED Vancouver, B.C.

Sold by
MAYNARD'S SHOE STORE
649 Yates St. "Where Most People Trade" Phone 1232

Charlie Storch Scores K.O. Over Seattle Boxer

Local Heavyweight Lands Sleeping Punch in First Round of Tillicum Card to Put Away Ken Fox—Danny Pastroe Loses Decision to Flores—Keist Gets Call

Charlie Storch, local heavyweight, celebrated his return to the squared circle last night after a month's absence by scoring a K.O. over Ken Fox, of Seattle, in the first round of a scheduled three-round bout, the main event of an amateur boxing card presented by the Tillicum Athletic Club. A left to the body followed by a right cross to the head sent the American boxer to the canvas for the count.

In the semi-wind-up, Joe Flores, of Seattle, was given the referees' decision over Danny Pastroe, of Victoria, after three fast rounds. The American outboxed his game opponent all of the route. In the second round Flores was given a hand by the fans when he lifted Pastroe from the ropes as he was falling out of the ring.

Pastroe put up a great fight in the last round. Rushing his opponent at the bell, he chased him around the ring only to bump into a right that caused him to turn a complete somersault. Patroe jumped to his feet, however, and fought gamely.

TIM KEIST WINS

After two rounds of boxing with very little to choose between him and his opponent, Tim Keist, of this city, finished strong in the last round to gain the judges' decision over D. Moro, of Seattle. The pair mixed freely throughout and gave the fans plenty of thrills.

Referee Kerr stopped the Neel-Regonda bout in the third round after the former had been floored twice by the Sound city boxer. City boy Neel went to the canvas from a heavy right to the chin and in falling hit his head heavily. He climbed to his feet, groggy, and tried to continue, only to go down again. At this stage the referee intervened.

Harry Tivey was given the judges' decision over John Lewis after an extra round of one minute in the opening bout. The lads, not yet in their teens, put up an interesting scrap.

Making his debut in a local ring, Charlie Keown was given the referees' decision over Wilfred Shoaldice. The winner carried the fight to his opponent in the first two rounds, but Shoudlice finished strong.

MILTON GETS CALL

Fighting at 125 pounds, C. Milton was given the referees' decision over Allan Riche in a tame bout. Of the little fighting seen, Milton was the aggressor.

Tommy Drysdale won the referee's decision over Bruce Low in the fourth bout. For two rounds very little hitting was done. In the final round the boys mixed furiously, with Drysdale displaying a good uppercut. Drysdale weighed 125 pounds while his opponent was ten pounds heavier.

Clarence Leask, clever eighty-five-pounder, fought his way to a clean-cut victory over Walter Spaven. From the start the winner left no doubt as to who was the better boxer.

After an extra round of two minutes, Frank Hall was given the referee's decision over Gordon Sharp. The boys mixed heavily throughout. They fought at 150 pounds.

Another full house witnessed the programme of ten first class bouts. During the evening Jimmy Lyall, who has accepted the challenge of Baptiste Thomas to fight ten rounds for the Vancouver Island heavyweight championship, was introduced.

LOCAL BOWLERS DOWN NANAIMO

Marvelubes and Arcades Take Five Game Series From Timberlands and Three Stars

LEAGUE AVERAGES ARE ANNOUNCED

Nanaimo Timberlands and Nanaimo Three Stars bowling teams went down to defeat at the hands of local bowlers on the Arcade Alleys last night in two five-game series. Victoria Marvelubes accounted for the former five, and the Victoria Arcades the latter team. In each case the locals made a clean sweep of the games. Scores follow:

VICTORIA MARVELUBES

P. Corcoran	146	143	156	162	150
C. Baker	146	175	150	174	187
A. Potts	126	148	156	143	151
W. Porter	165	156	160	138	156
W. Farrall	176	157	164	189	160
Totals	759	779	814	806	785

NANAIMO TIMBERLANDS

H. Henderson	168	136	165	173	106
B. Victor	139	152	156	111	143
J. Pelkrin	125	163	151	119	126
S. Platino	120	120	146	194	146
E. Harris	114	133	142	141	152
Totals	666	704	762	736	675

VICTORIA ARCADES

B. Pickup	168	166	199	....	....
G. Motion	171	149	183	133	173
J. Leetham	202	161	171	155	169
A. Riddell	159	156	163	196	191
I. Malcolm	167	155	164	163	131
C. Chislett	....	....	....	149	153
Totals	867	787	830	796	637

NANAIMO THREE STARS

T. Naylor	113	180	161	111	127
D. Waugh	135	152	159	133	156
J. MacGregor	166	148	149	169	157
C. Lawrence	133	136	165	162	117
J. Freer	135	112	153	163	146
Totals	662	730	787	738	703

Colonist Night Owls, of the City Bowling League, took the odd game from Five Roses Flour trundlers on the Arcade Alleys yesterday afternoon to climb within three games of their league leading opponents. Two new records were chalked up when Al Falk rolled 266 in the second game, while the Five Roses Flour toppled 960 pins in the same game for a new high mark.

The Newsies rolled over 800 in the first and third games. Falk, with 266 and 576, carried off individual and aggregate honors.

Scores follow:

FIVE ROSES FLOUR

C. Baker	148	200	168—	533
I. Malcolm	176	174	181—	531
F. Handley	153	158	136—	447
B. Fuegle	136	164	139—	439
A. Falk	135	266	175—	576
	748	960	621—	2526

COLONIST NIGHT OWLS

J. Skellern	166	153	146—	485
A. Anderson	171	166	186—	523
D. Clarke	167	122	168—	457
W. Norris	156	146	185—	489
J. Huxtable	170	201	161—	532
	632	788	846—	2466

THE AVERAGES

The City and Commercial League bowling averages up to yesterday's games are as follows:

CITY LEAGUE

A. Falk	36	174.6
G. Motion	33	169.[illegible]
C. Chislett	30	167.6
C. Baker	33	166.4
J. Huxtable	33	166.0
F. Moore	24	165.0
A. Anderson	11	164.7
J. Matson	30	164.6
H. Pockup	36	164.0
F. Miller	27	163.7
I. Malcolm	36	161.4
J. Skellern	33	159.1
D. Clarke	31	159.0
A. Potts	33	158.7
H. Hawkins	27	158.7
W. S. Thatcher	27	158.6
H. Moulton	27	158.0
F. Handley	33	156.6
W. Bond	15	156.0
W. Norris	30	155.7
J. Ford	15	152.0
R. Fuegle	16	151.7
E. Rivers	21	150.5
W. Farrall	24	150.0
R. H. Lyons	33	146.0
A. Harness	30	144.7
J. Thompson	16	144.0
J. Lynch	6	142.0
H. Buckle	21	140.0
E. Rowe	9	140.0
W. Rivers	18	135.0

COMMERCIAL LEAGUE AVERAGES

	Games	Per Cent
A. Porter	36	170.5
J. Quinn	36	166.6
A. Theobold	32	162.7
C. Manson	30	160.4
W. Talbot	23	158.2
J. Wenger	13	155.7
W. Wilkerson	21	155.4
R. Holman	33	154.2
V. Irvine	35	151.1
F. Corcoran	18	151.1
J. Rowe	32	150.2
W. Mitchell	36	150.4
W. Yemana	30	149.4
J. Leetham	30	147.7
D. Neill	36	147.3
A. Vivian	36	146.5
C. Kerr	29	146.3
J. Johnson	21	146
J. Wilson	33	144.3
R. Hiscocks	25	141.7
G. Nelson	35	141.5
W. Richardson	27	140.4
O. Corbett	36	140
H. Short	36	130.7
G. Lapp	30	129.8
W. Mooney	15	126.6
H. Beer	15	121.2
T. Eaton	21	116

LEAGUE STANDING

The standing of the teams to date is as follows:

CITY LEAGUE

	Won	Lost	Pct	T'l P
Five Roses	24	12	.667	29.586
Night Owls	21	13	.636	26.889
Colonist	22	14	.611	26.002
Eagles	11	25	.306	24.795
James Island	8	24	.273	24.500

COMMERCIAL LEAGUE

	Won	Lost	Pct
Western Canada Radio	23	11	.649
Victoria Bazaar	24	12	.667
Thundering Chiefs	23	12	.638
Eagles	14	23	.383
Poodle Dog Cafe	4	32	.111

IS VERSATILE PLAYER

Red Lucas, who took part in eighty games for the Cincinnati club last year, is one of the most versatile players in baseball.

SPEED HANDICAP CARDED TODAY

Fine Field Will Face Starter in Big Classic at Tijuana—Favorites Finding Stride Again

(Special to The Colonist)

TIJUANA RACE TRACK, Feb. 11.—Favorites began to find their form here today and figured in six of the first money prizes. The card was a dull one as far as sensational prices were concerned. Marion Elizabeth paying the highest in the third race, $24.

The track was fast today, and the prospects are that it will be like lightning tomorrow, when the big classic, the Speed Handicap will be run. Some of the finest sprinters in the country are entered and a great race is expected.

Today's results follow:

First race—Four furlongs:

Woodface (Russell)	$ 3.00	$ 2.20	$ 2.20
Audrey B. (E. Stevens)		3.40	2.60
Virado (Jenner)			3.20

Time, :49 1-5. Also ran: Referee, Charmina Shot, Kina Flame, Black Darline, Sierra Hills, Plaid It, Jola Motor, Troubadour. Scratched: Gastador.

Second race—Six furlongs:

Levulose (Lohman)	$ 8.60	$ 4.20	$ 3.20
Polly Thorpe (Balentine)		17.00	5.60
Sunny Girl (Owen)			5.00

Time, 1:15 4-5. Also ran: Little Jennie, Weathervane, Alice Harvey, La Jolla, Radiance, Rose's End, Toxton's Gem, Lake Rock, Zennie, Poppina, Mildred Ruth. Scratched: Circuit, Swift Lady, Merry Chase, Miss Dennis.

Third race—Mile and seventy yards:

Marion Elizabeth (Snider)	$24.00	$ 4.40	$ 4.00
Chiapas (Robertson)		10.60	7.40
Darius (Charles)			4.00

Time, 1:47 4-5. Also ran: Zing, El Roble, Homerun, Foreman, Cleo's Rochester, Sheffield, Rockbomb, Billy Todd, Venture, Sixpence, Blowhorn. Scratched: Valor, Evelyn Brown, Macushla II., Jolly Cephas.

Fourth race—Five and one-half furlongs:

Cellini (Lindseth)	$ 7.60	$ 5.60	$ 3.60
Dolly Dunn (Owen)		6.00	4.40
Shasta Lilly (Francis)			4.60

Time, 1:08 3-5. Also ran: Sierra Shot, Shasta Pansy, American Motor, Springfield, Cuevas, Genesee Belle, Bon Fils, Lillie Stout, Clafield, Kipikai, Society Blaze. Scratched: Steve Richards, Kitty Moran, Boots Ensfield, Apple Sauce.

Fifth race—Five and one-half furlongs:

Rolling Star (Warden)	$ 6.20	$ 3.20	$ 3.00
Wirt G. Bowman (Francis)		7.60	3.80
Swift Shot (Wilson)			5.60

Time, 1:07 4-5. Also ran: Shift, Honeycoo, Bonnie Marguerita, Little Broom, Shasta Rabbi. Scratched: Blue Rose, Little Broom.

Sixth race—Five furlongs:

Short Price (O. Philpot)	$ 6.00	$ 3.80	$ 2.60
Egmor (Owen)		3.00	2.40
Dr. Crabtree (S. Stevens)			2.80

Time, 1:00 3-5. Also ran: Waimanu, Don K., Virginia Carlton, Shasta Sand, Miss Alma.

Seventh race—Mile and seventy yards:

Thrace (Inzelone)	$21.00	$ 7.60	$ 5.60
Roseate II (Fields)		3.40	3.20
Dolly Bay (H. Philpot)			5.60

Time, 1:45 4-5. Also ran: Polante, Marie K., Pegasus, Minister, The World, Sanshar. Scratched: Glenister, Kinebank, Lieutenant Seth, Realist, Tamarind.

Eighth race—One mile:

Prospect (Salas)	$15.00	$ 7.00	$ 4.20
Welty (Snider)		9.60	5.40
Starless (Robertson)			8.00

Time, 1:40 3-5. Also ran: Maunalei, Timothy, Herdsman, Klickitat Burn, Wee Girl, Sawday, War Bells, Apricot, Coffield. Scratched: Son o' Fine, James B. Brown, Sinaapore, Golden Glen.

Ninth race—One mile:

Watch The Time (Crees)	$8.20	$ 3.80	$ 3.20
Sweepins Ann (Lounsbury)		8.00	4.20
Dr. Clarke (Owen)			3.20

Time, 1:41 3-5. Also ran: Shasta Pose, Bela o' Doon, Moses, Golden Tint, Rollins. Scratched: Jack Fairman, Hons' King, Golden Sweep.

OVERNIGHT ENTRIES

First race—Six furlongs.

Snookale K. 116
Scarlet Bugler 118
Betty Maloney 116
Doubt Me 116
Milton 126
Pennon 123
Bonny
A. Lester 116
High Joy 121
Big Pearl 133
Kreksunas 119
Teel 125
Holbrook Abbey 128
Great Finisher 118
Frainbenu 118
Old Faithful 116
My Chance 113
Rounder 115

Second race—One mile

Old Broadway 110
Neoglator 113
Portola 106
Pure Dee 115
Skywarda 110
Little Man 110
Gay Boy II 115
High Card 111
Confluente 110
Boss Hughes 115
Fire Captain 106
Bullet Proof 110
Coalescence 110
Holly Boy 110
Chiva 110
Brian Kent 110

Third race—Clubhouse course

Hominy 110
Beauty Star 105
Kilauea 114
Captain Guard 112
Invictus 112
Shasta Rock 112
Rosario 109
Miss Fountain 105
Eagles' Home 98
War Song 102
Betty Ball 99
Marmary 99

Fourth race—Six furlongs

Florenda 103
Watchword 95
Fan Choice 98
Gabardine 113
Harbinger 113
Montello 115
Miss Lester 106
There She Goes 98
Ferrona Belh 105
Merry Man 105

Fifth race—Six furlongs.

Almeren 111
In the Eye 108
Sapodilla 95
Kniahthood 110
Lillian L. 106
Roper 104
Freedom II 111
Hoatzin 104
High Art 111
Lorena Marcella 111
Polvanale 111
Golden Stirrup 99
Cobra 110
Jessie Belle 106

Sixth race—Six furlongs

Jack Dempsey 95
Tamarind 117
Kit Carson 112
Euclid 115
Kentucky Babe 98
Clegister II 105
Deep Thought 110
Kinaman 108

Seventh race—Six furlongs

Corinth 86
Bonnie Omar 97
Tondeleyo 94
Tod Sloan 99
Alexander Pantages 103
Shasta Pine 111
Bramatar 111
Better Luck 89
Kina Bank 99
Polita 99
Shasta Gold 108
Paavo 98
Old Kickapoo 102
Calary 128
Doctor Wilson 113
Shasta Bullet 111
Rip Rap 113
Conquistador 110
Sandyman 91
Proctor Hue 105
Euclid 90
Tamarind 97
Deep Thought 101

Eighth race—One mile and one-eighth.

Grippeminaud 101
Taniat 97
Cameo 98
Crystal Pennant 118
Sun God II 111
Pegasus 96
Bonnie Omar 99
Woolbridge 107
Cantankerous 89

Ninth race—One mile.

Shasta Donna 108
Clermont Jr. 111
Kischief Macher 88
Ensadine 99
Common Gold 105
Ginger Pyle 110
Barn Dollar 108
Patriarch 108
Bryndear 109
Marengo 103

Tenth race—One mile and one-quarter.

York Home 106
Assault 103
By Gosh 104
Fascinte 106
Firth of Tay 106
Moses 104
Golden Sweep 108
Bardalid 103
Oharusan 94

Weather, clear; track, fast.

BASS PROVES GAME FIGHTER

Featherweight Battled Tony Canzoneri With Broken Collar Bone for Twelve of Fifteen Rounds

REFUSES TO WINCE DURING RESETTING

NEW YORK, Feb. 11.—A game little ring terror, Benny Bass, of Philadelphia, lays in a private hospital tonight and pondered the vicissitudes of a fight "racket" that brought him a broken collar bone in the midst of the greatest opportunity of his fistic lifetime.

About his right shoulder snuggled a plaster cast, holding together a fractured clavicle, suffered in the third round of his brilliant but unsuccessful effort to wrest the featherweight crown from Tony Canzoneri, in a fifteen-round slugfest last night. Besides the broken main bones, the cast held in place splinters of bone ground away in the final twelve rounds, when Bass, despite the agony of his hurt, smashed and tore at the elusive Italian in a thrilling effort to win the battle.

BATTLE CLOSE

Despite Bass' injury, received when Canzoneri crashed a punch to the rugged Russian's shoulder, the battle was so close that many critics believed low punches to Tony's body in the seventh and ninth round cost Benny a draw. Several of these blows, which drew repeated warnings from the referee, were so palpably foul that the crowd hooted and jeered their belief that Benny was choosing the easiest way out."

Most critics feel it will take another battle to settle all arguments over the question of supremacy.

Bass told his handlers of the hurt following the fourth round, but would not stop and refused to wince even when the cast was applied and the bones forced back into place.

It is believed that Bass will be out of the ring for two and possibly three months. The boxer will remain at the hospital for about a week.

NEW GEORGIA COACH

Harry Mehre, former Notre Dame star, has been head coach of football at the University of Georgia.

Right Leads

By TOMMY LOUGHRAN

Champion Discusses Slattery, Lomski and McTigue, Contenders for his title.

By TOMMY LOUGHRAN

Light-Heavyweight Champion of the World

(Copyright 1928, in all countries by North American Newspaper Alliance)

TIPS ON KEEPING FIT

Picking up pins may be a superstition, but it's good for you. Stooping frequently is the best exercise imaginable, and develops muscles which generally get the least attention.

To keep up interest in a class the champion must be a fighter. He must be willing to meet the best men available; not to dodge every dangerous one who comes along.

Another thing is needed, a group of capable contenders. There are three outstanding rivals for my title now. I've beaten them all. But it's from these three, unless Delaney returns to the 175-pounders, that my next opponent must come.

I understand Tex Rickard will pit them against each other, the winner to meet me in early Summer. These men are Jimmy Slattery, Leo Lomski and Mike McTigue. Another promising young scrapper is Joe Sekyra, who looks as though he will go a long way.

Slattery is fast as greased lightning, a fine boxer and a good hitter. He twice outpointed Jack Delaney over the six-round route. But he can be hurt. This was shown when Dave Shade and Paul Berlenbach knocked him out.

THAT LOMSKI FIGHT

Lomski is the most rugged of the lot, and the most aggressive. He has a world of heart and confidence, and comes tearing at you all the time. There can't be any question about the power of his punch, either.

Lomski knocked me down twice in the first round of our scrap. Because he's still a youngster there's some talk of him developing into a heavyweight. I don't think he has the build for that. He's too short.

The third contender, McTigue, is the cunningest, smartest boxer I ever met. He has a great head and a great fighting heart, but I think he's passed too far along the road. He's old, as ring ages go, and the older you are the more brittle you get.

The issue lies between Slattery and Lomski. Jimmy, of course, is far the better boxer. But Leo may get to him with the million punches he keeps throwing every minute. Slattery has a lot of dynamite in his right hand, but he doesn't hit at hard as the Aberdeen Tiger. I'll vouch for that.

SEKYRA A COMER

A return bout between either Jimmy or Leo and myself should arouse a lot of interest. The previous fights were thrilling enough to warrant another as soon as these boys have settled between them the question of superiority.

Sekyra, it seems to me, is a comer. He has fought twice in Madison Square Garden, outfighting the 195-pound southpaw, Jimmy Byrne, and giving Yale Okun a tasty trimming.

He has done a lot of fighting for a youngster, and he seems to be a pretty ring-wise sort of chap. We may have to watch out for him before very long.

Her Three Boys Had Terrible Colds That Hung On

Mrs. G. Ames, 35 St. George St., Chatham, Ont., writes: "Last Winter my three boys had terrible colds and a cough that hung on so long that it began to worry me.

"I went to my druggist and he asked me if I had tried

Dr. Wood's Norway Pine Syrup

"I told him I had not, but that I would, and I must say that after they had finished the third bottle they were entirely rid of the cough.

"I will never be without a bottle of 'Dr. Wood's' on hand."

Price 35c a bottle, large family size, 60c; put up only by The T. Milburn Co., Limited, Toronto, Ont. (Advt.)

Druggist Gave Her Very Good Advice

Miss Ruth Horowtiz, Bronx, N. Y., writes: "Having been troubled with indigestion caused by constipation for several months, my druggist advised a purely vegetable laxative pill.

I can safely say that since I am taking them, and only one each night, I feel like myself again and can eat most anything without fear of an attack." CARTER'S LITTLE LIVER PILLS. All druggists—25c and 75c red pkgs.

Jack Underhill Takes B.C. Badminton Singles

Defeats J. Muir, 15-6, 15-7—Miss Eileen George Has Gala Day in Finals of Tournament—Wins Ladies' Singles for Ninth Time

VANCOUVER, B.C., Feb. 11.—Brilliant badminton was the order of the day at the finals of the British Columbia championships played at the Drill Hall this afternoon under the auspices of the First British Columbia Regiment Club. Miss Eileen George demonstrated her superiority over all competition by again walking off with the ladies' singles. She also won the ladies' doubles, paired with Miss Milliner, and with the assistance of Jack Underhill, captured the mixed event. Underhill, no less prominent, took the singles, doubles and mixed. McTaggart Cowan, former singles champion, partnering him in the doubles. The prizes were presented following the afternoon's programme.

At the annual meeting of the British Columbia Badminton Association held today, H. R. Partington, of Vancouver, who has been in charge of the big tourney, was elected president, with Major Hennessey, of Victoria, as vice-president. Captain R. D. Kinmond was elected secretary, with R. H. Hill, of Kelowna, R. Gwyther, E. H. Polehampton and N. MacFarlane, of Vancouver, as the council.

The executive selected Jack Underhill and Miss George along with Mr. and Mrs. Muir, who will pay a part of their expenses, to take part in the Canadian championships in Toronto next month.

A sub-committee consisting of Messrs. Partington and Kinmond was appointed to sanction all open tournaments in British Columbia.

The council will be increased next year to include more local representatives without reducing the number of up-country and Island delegates.

In Saturday's play Jack Underhill, who won the British Columbia title last year, had no serious difficulty in accounting for Jack Muir, repeating his success in the club tourney of December. He was hitting hard and accurately, his control never being better. Muir, on the other hand, lost many points by driving out of court.

NINTH PROVINCIAL TITLE

Miss Eileen George, Canadian champion, won her ninth straight provincial championship by accounting for Mrs. Fawcus, who forced the issue in the first set which the champion took by three points.

With Miss Milliner, Miss George won her fourth straight doubles championship, defeating Mrs. Muir and Mrs. Fawcus in two well played sets.

One of the keenest games of the afternoon was the men's doubles, which went to Cowan and Underhill for the second time in succession. Muir and Forsythe took the middle set.

Great interest centred around the play among the juniors, both boys and girls, Miss Buell winning the Dr. Underhill Cup for the event, girls under sixteen.

Following are the Saturday results:

Men's Open Singles—Finals: J. Underhill beat J. Muir, 15-6, 15-7.

Ladies' Open Singles — Finals: Miss Eileen George beat Mrs. Fawcus, 11-8, 11-2.

Ladies' Doubles—Finals: Misses Milliner and George beat Mrs. Fawcus and Mrs. Muir, 15-3, 15-12.

Men's Doubles—Finals: Cowan and Underhill beat Muir and Forsythe, 15-9, 5-15, 15-11.

Mixed Doubles—Finals: Miss George and Underhill beat Mr. and Mrs. Muir, 18-5, 15-16, 15-18. Semi-finals: Miss George and Underhill beat Milliner and Underhill 15-3, 15-6; Mr. and Mrs. Muir beat Mrs. Partington and R. Underhill, 15-8, 15-9.

Boys under 20, open—Radford beat Miles, 15-9, 15-11; Sparks beat Allan 15-11, 15-3; Radford beat Sparks, 15-3, 15-3.

Boys under 16—Gould beat Sills, 12-15, 15-9, 15-2.

Girls under 18, open—Miss Buell beat Miss Lyle, 11-4, 11-6; beat Miss Turnbull, 13-11, 11-3; Miss Lyle beat Miss Farquhar, 13-12, 11-0.

Girls under 16, open—Miss Turnbull beat Miss Ruggles, 11-3, 11-0; Miss Buell beat Miss Farquhar, 13-12, 11-0; beat Miss Turnbull, 11-8, 4-11, 11-3.

Finals Men's Singles (handicap)—Porter, plus 3, beat Noble, minus 2, 14-15, 15-12, 15-12.

Finals Ladies' Singles (handicap)—Mrs. Mackenzie, scratch, beat Miss J. Partington, minus 15, 11-7, 10-11, 11-10.

Finals Men's Doubles (handicap)—Cobbett and Radford, minus 2, beat Kerlin and Solly, plus 2, 15-10, 13-15, 15-3.

Final Ladies' Doubles (handicap)—Misses Russell and Tripp, minus 5, beat Misses Thompson and Senkler, 15-12, 15-16.

Finals Mixed Doubles (handicap)—Miss Craig and Cowan, minus 10, beat Miss Blain and Duncan, 15-11, 8-15, 15-8.

Carpet Bowling Results

Results of games played last week in the Victoria and District Carpet Bowling League are as follows:

DIVISION I

C.S. Rovers beat St. Mark's "A," 23-15.

Saanich beat St. John's "A," 36-9.

Willows "B" beat Willows "A," 22-17.

Willows "D" vs. Willows "C," draw, 20-20.

DIVISION II

C.S. Ramblers beat Willows Park, 20-13.

St. Mark's "C" bebat St. John's "B," 19-13.

Lake Hill "A" beat St. Mark's "B," 25-11.

Lake Hill "B" beat Hudson's Bay, 25-13.

Willows Park beat Esquimalt, 20-13.

Members are reminded that the entries for singles and doubles championships must be in the hands of the club secretary by February 15. An executive meeting will take place on Friday in the Civil Service Clubrooms, Menzies Street, at 8 p.m.

LEAGUE STANDING

DIVISION I

	P	W	L	D.	For	Asst.	Pts.
Willows "B"	12	9	3	0	231	164	18
Saanich	12	8	4	0	219	190	16
St. Mark's "A"	12	6	6	0	235	197	12
C.S. Rovers	12	6	6	0	186	211	12
St. John's "A"	12	6	6	0	193	227	12
Willows "C"	12	5	6	1	197	190	11
Willows "D"	12	4	7	1	183	220	9
Willows "A"	12	3	9	0	188	231	6

DIVISION II

	P	W	L	D.	For	Asst.	Pts.
Willows Park	11	9	2	0	215	180	18
Lake Hill "B"	10	6	2	0	199	131	16
Lake Hill "A"	11	7	4	0	223	154	14
C.S. Ramblers	9	6	3	0	146	143	12
Esquimalt	11	6	5	0	205	180	12
St. Mark's "C"	10	4	6	0	152	195	8
St. John's "B"	10	3	7	0	125	170	6
St. Mark's "B"	11	2	9	0	132	195	4
Hudson's Bay	11	2	9	0	151	220	4

MAY STAGE ANNUAL GAME

Athletic authorities at California are said to be in favor of an annual football game around New Year's, with a strong eastern, southern or middle western team as opponents.

TAKES HORNSBY'S PLACE

Andy Cohen, one of the few Jewish players in the big league, is said to have an excellent chance to play second base for the Giants next season in Rogers Hornsby's place.

"Kruschen is a splendid tonic"

Read this Letter

"I think Kruschen Salts are a splendid tonic. After my husband's death in December last I became very run-down in health. Had terrible fits of depression and was unable to eat or sleep much. I was also troubled with rheumatism. I decided to take Kruschen Salts and have now been taking the little daily dose for nearly two months, during which time my health has greatly improved. The rheumatism has completely left me. I am much brighter in spirits and both eat and sleep better.

"You are quite at liberty to make use of this letter should you care to do so."

Mrs. C. E. Henderson,
Original letter on file for inspection.

11th July, 1927.

Kruschen Salts

Good Health for a Half-a-Cent a Day.

From every Drug Store at 75c. the bottle.

Manufactured by E. GRIFFITHS HUGHES, Ltd., Manchester, England (Estab. 1760). Sole Importers: McGillivray Bros., Ltd., Toronto, Ont. 383

Some Astonishing Happenings in Golf

By MACDONALD SMITH

Former North-South, California, Texas, Western and Metropolitan open champion.

(Copyright 1926, in all countries, by North American Newspaper Alliance.)

The most extraordinary thing I have seen in a good many years of golf cropped up at Troon during the British open championship of 1925. A gale was blowing three-quarters across the course.

Now, the seventeenth hole at Troon is 200 yards long. Due to the way it is trapped it's a tough hole at any time. With that wind no one, including Hagen, dared go for the green. All played to the rough at the right, and chipped up to the banked green in hope of getting close enough for one putt and a par three.

Arthur Havers, big Englishman, knew that I, playing in front of him, and Hagen just behind, were crowding him. He knew he couldn't hate any shots here, but at the same time he took a desperate chance in an attempt to make certain of a three or possibly a two.

He hit a full brassie shot into that gale. His ball never rose higher than three feet until it approached the green. There the wind took it, forced it upward, and held it motionless for an appreciable time.

Finally it droppd to the left edge of the green, missing a trap by scarcely more than a couple of feet, and rolled back to within four feet of the cup. If the ball had found the sand, Arthur could have gotten no better than a five, and would have lost the championship.

I rank this as one of the most astonishing happenings I know in golf, for it was as finely executed a shot under amazingly difficult conditions as I ever heard of. It required the utmost daring, and was rewarded with the British open championship.

GERMANY HAS SCHOOL QUESTION

BERLIN, Feb. 11.—President Von Hindenburg's intervention is believed to have averted again a political crisis and dissolution of the Reichstag. This was threatened through party differences over the Government School Bill, the disputed question being the maintenance of undenominational schools in certain states.

The President, in a letter to Chancellor Marx, points out the danger of risking a ministerial crisis in over the School Bill, and appeals to all the parties to postpone this question until the budget and other urgent problems are solved. It is expected that the effect of the letter will be to postpone the elections until May.

The Right Soap For Baby's Skin

In the care of baby's tender skin Cuticura Soap is the mother's favorite. Not only is it unrivaled in purity and refreshing fragrance but its gentle emollient properties are usually sufficient to allay minor irritations and promote skin health.

Sample Each Free by Mail. Address Canadian Depot: "Benbense, Ltd., Montreal." Price, Soap 25c. Ointment 25 and 50c. Talcum 25c.

Cuticura Shaving Stick 25c.

ASK YOUR DEALER FOR LAC MAZDA LAMPS INSIDE FROSTED

Bacardi

A unique Liqueur that makes the world's finest cocktails

When you want something different and better than usual ask for the world-famous BACARDI.

Get the genuine BACARDI distilled and bottled only by Compania "Ron Bacardi" S.A., Santiago de Cuba and Havana.

This advertisement is not published or displayed by the Liquor Control Board or by the Government of British Columbia.

SIMONDS CANADA SAW COMPANY

SIMONDS MACHINE KNIVES SAWS

Going to the Old Country?

Bookings Arranged in Connection With Any Steamship Line

CONTINENTAL LIMITED

Leaves Vancouver 9:50 P.M. Daily

THROUGH TO MONTREAL

With Connections for Toronto, Halifax, Etc.

COAST STEAMSHIPS

"Prince Rupert" Leaves Vancouver, 8 P.M. Mondays

City Ticket Office
911 Government Street
Telephone 1243
Or Write
C. F. Earle, D.P.A.
Victoria, B.C.

CHILDREN NEVER NEED HAVE INDIGESTION

For 34 years Stuart's tablets have been known as the perfect preventive of stomach disorders for children and grown-ups. Cheat indigestion or it will cheat you. Two sizes, 60c & $1.20. Praised by millions.

INDIGESTION RELIEVED IN 2 MINUTES

STUART'S Dyspepsia TABLETS

New Hair Mode from Broadway

"Everyone admires my hair, now that I'm doing it the new way that nearly every really smart girl I know is using," says Miss Agnes Traney, popular dancer, now appearing in the Broadway hit, "Rio Rita." "My hair doesn't need shampooing more than once a month, now. My scalp feels better than it ever has felt. I have gotten rid of all my dandruff. My hair is much easier to arrange, and it stays that way. All I do to keep it like this is put a few dashes of Danderine on my brush every time I use it. It's wonderful how Danderine adds to the beauty of your hair, makes it look so silky and lustrous."

Danderine is not oily. It removes the oily film from each strand of hair and restores the natural color and lustre. It dissolves dandruff, cleanses and invigorates the scalp. It is delightfully fragranced. The big bottles are just 35c at all drug stores. Beautiful, smooth, gleaming hair and a healthy scalp for a few cents. (Advt.)

BANQUET FRIDAY

A father and son banquet will be held on Friday, February 17, in the church schoolroom, sponsored by the Metropolitan Brotherhood. An energetic committee is arranging the programme. Toasts, speeches and musical items will aid in the digestion of the repast which the Ladies' Aid Society will prepare. Tasteful and suitable decorations will adorn the room and tables. Fatherless boys and sonless men of the church will join forces so that none will be left out.

FIELD WORK IS DEVELOPING

Canadian Jersey Cattle Breeders Will Extend Work With Larger Registration and Transfer Fees

At the annual meeting of the Canadian Jersey Cattle Club at Toronto on February 7, one of the most important matters was the adoption of a motion, introduced by J. W. McGillivray, British Columbia's representative, to increase the transfer and registration fees, as from January 1 last, and use the increased receipts for field work. Three field men will now be permanently engaged by the club, Elmo Ashton being the chief, with Mr. Bremmer for the Maritimes and Eastern Quebec, and Phil Flemming, of Chilliwack, for British Columbia and the Western portion of the Prairie Provinces.

In the election of officers recognition was paid to the work of Mr. J. W. McGillivray, who was promoted to the rank of first vice-president, the full list of officers being as follows: Honorary president, Mr. B. Bull; president, Mr. Frank H. Silcox, Iona, Ont.; first vice-president, Mr. J. W. McGillivray, Sardis; second vice-president, Mr. Bower Henry; directors, Messrs. D. O. Bull, R. L. Gale, Robert Baird, Frank Bagg, Edgar Easton; secretary, John Pringle, London, Ont.

A Jersey club is being organized at Summerland, and at a well attended meeting Messrs. George Drewett, John Tait and W. T. Hunter were appointed a committee to canvass the district, and ascertain how many would purchase a foundation female, and assist in the leasing of a proven sire. The policy of carrying all one's eggs in one basket has been discovered to be unprofitable by many fruit growers in the Okanagan Valley who are now looking to dairying on a small scale as a suitable side line to fruit growing. And for a small place there is no better breed of dairy cattle than the Jersey on account of its size and docility. It is understood that the manager of the bank there looks with favor on the project, and will render financial assistance to those desiring to purchase cattle. Supporters of the club hope in the future to arrange an annual show on the occasion of the Summerland Experimental Farm picnic and possibly a sale of surplus stock.

The progress of the Jersey breed in the Cowichan-Duncan district is shown in the adoption of a recommendation at the annual meeting of the Cowichan Agricultural Society that the classes for purebred cattle at the Cowichan Fall fair be limited to Jerseys, and that the appropriation for this breed be increased. For the past three years the display of purebred cattle at this fair has consisted entirely of Jerseys.

The sudden death of Ex-Reeve Frederick George Quick, of Saanich, has removed a well-known Vancouver Island Jersey breeder. Mr. Quick, who was a native of Australia, came to British Columbia in 1890, and had farmed at Royal Oak for thirty-five years.

WHY HE HURRIED

"Look at that foolish Mr. Baker!" said one man to another. "Out on a rainy day like this without an umbrella! Is he crazy?"

"I think so," said his friend, hurriedly. "Let's hurry on. I don't want to meet him."

"Why not?"

"He may recognize this umbrella. It's his."

Costly lotions *not needed*-now

It is so unnecessary to spend money on lotions to keep your hands smooth and lovely after dishwashing. There is a cheaper and better way. Use Lux in the dishwashing and banish that dishpan look — avoid the red rough appearance that spoils the natural beauty of your hands.

You will hardly notice the cost, for less than a cent's worth of Lux will do the whole day's dishwashing.

Lever Brothers Limited, Toronto L270

Never sold in bulk—

—always in packages

Late Earl Haig and Family at Bemersyde

WHEN Field Marshal Haig, then Sir Douglas, returned to London triumphant from the war, he was honored by the King with an earldom and Parliament called him to the Bar of the Commons, thanked him and made him a gift of $500,000. Subsequently, by popular subscription, he was presented with the beautiful Bemersyde to serve as a title seat. Lord Haig is seen above standing by an old well at Bemersyde, with Countess Haig and his two daughters, Lady Alexandra, left, and Lady Victoria, right.

A London Letter

Burial of Thomas Hardy in Westminster Abbey Creates Discussion in Old Country—Design for Wolfe Memorial Is Inspected by Committee—New Year Opens With Kindly Omens for Women—National Book Council Doing Excellent Work

By ELIZABETH MONTIZAMBERT

A great deal of discussion has been evoked by the burial of Thomas Hardy in Westminster Abbey. While everybody felt such a tribute was due to his genius, there is a wide-spread feeling that his well-known views on the subject of religion, and his life-long identification with the part of England he knew so well, would have made a Dorsetshire burial more appropriate. The fact that his heart has been placed in the beautiful old church at Stinsford, in whose preservation and restoration he took such a deep interest, proves that those who knew Hardy, in the truest intimacy and sympathy, knew quite well where he would have wished to rest.

The desire to do honor to those whom a whole nation feels are great men, by giving them a place in the national Valhalla, is natural and deep-seated. But, in some cases, and for a certain form of greatness, a finer tribute is possible; a tribute to the true spirit of the dead; and Hardy's fine simplicity of spirit was made clear in the wish to lie among his own people, in his own West country, and that his funeral should be "exactly as it would have been for any ploughman."

THE WOLFE MEMORIAL

The committee consisting of the High Commissioner, Sir Campbell Stuart, Mr. G. C. Cassels, of the Bank of Montreal, and Mr. Charles Cambie, Bank of Commerce, met on January 12, at the office of the High Commissioner to inspect Dr. R. Tait Mackenzie's design for the Wolfe memorial which is to be erected in Greenwich Park. The design is a simple block pedestal, the height of which is still a matter of consideration, surmounted by a standing figure of Wolfe, with military hat and cloak and a telescope in his hand. In spite of the small size of the plaster maquette, there is a decided resemblance to the well-known portraits of General Wolfe.

The new year has opened with many kindly omens for the work of women in this country. The last few days have brought recognition to one or two and have shown that new possibilities are being developed that should make the path of success a much easier one to the next generation of women.

Lady Abe Bailey has been awarded a world trophy for her records of altitude as the "outstanding woman aviator of 1927," which presupposes other women aviators with reasonable claims; Miss Scott's was the accepted design for the Shakespeare Memorial Theatre at Stratford-on-Avon; and an appreciative father has registered his business under the title of "H. Marment and Daughter," in recognition of the fact that that daughter had kept his business going during the war.

The appointment of Mrs. Wilfrid Ashley, sister of Lady Greenwood to direct the home arts side of large British film company, will, perhaps, prove to other producers the usefulness of having a woman to advise them on matters which belong definitely to a woman's natural sphere. Clothes, house decorations, social customs and the artistic side, as well as the routine of home life, are subjects that women might reasonably be expected to understand, and everyone who has had an otherwise excellent film spoiled for her by the sight of a hardly-arranged drawing-room, or some strange grotesquerie in the setting of a dinner-table, will rejoice in the hope that such things will be of rarer occurence.

WOMEN MAYORS

Miss Margaret Beaven's reception of nine of the thirteen women mayors of England and Wales has made history, as this is the first time such a party has taken place in this country. Miss Beaven, Mayor of Liverpool, after receiving her guests in the mayoral parlor of the Town Hall, took them to inspect the housing scheme of the city and to visit the Cathedral. After lunch, and the speech of welcome from their hostess, each of the nine guests spoke for three minutes, in reply. As all but two of the visitors wore their robes of office and plumed hats, the dignity, as well as the gaiety of the scene, was most striking.

The National Book Council is doing such useful work that it is sad to think it was only established in 1925. Looking back upon one's own early adventures in reading, and the waste of precious time and eyesight spent in reading many books that had no real value, one realizes the help such an institution would have been. It is not necessary to be a profound student in order to benefit by the council's advice. Its object is to encourage more people, not only to read more books, but to look for the proper value from their reading, and for this reason they have compiled lists of books on many varied subjects, including one of "Twentieth Century Novels." Well-known authorities have drawn up these lists, and any member who wishes to know how to find the best books on the lines that interest him can send to the council for one of these lists. The small subscription of five shillings makes one an associate member, with the privilege of receiving lists, on application.

Even young children are sometimes bitterly annoyed by the well-meaning grown-up who tries to be arbitrary on this important matter. But surely it would be possible to help children to choose books more wisely than they can do, left to their own unguided inclination. It is not so much the harm that is often done by careless reading that counts, but, later on, one regrets very deeply the time wasted on ephemeral, uninspired reading at the most receptive and acquisitive age. Modern parents give infinite thought to their children's diet, and surely the food of the mind is not of secondary importance.

MEDIAEVAL TENDENCIES

The suggestion that a school of mosaic workers should be established in the precincts of Westminster Cathedral in connection with the completion of the mosaic work on the Cathedral walls is a delightful one, and is a proof that the love for fine and lasting work is still strong, even in these jerry-built modern days. Cardinal Bourne speaks calmly of another century being necessary to finish the work, apart from the renewal and preservation of the mosaic, in the untoward climate of London. There is a school of this kind at St. Mark's, in Venice, and the old tradition of handicraft, which has never been lost by the lovers of beautiful things, will receive considerable stimulus from the establishment of such a school in England. The projected mosaics include some exquisite work, showing the lives of saints, which are to be carried out in wonderful, painted glass, set in mother-of-pearl.

A sympathetic correspondent in The Times writes to ask if it would not be possible to have large braziers burning on the Embankment and in some of the large, open squares of London, for the benefit of homeless, destitute wanderers. This idea, inspired by an order of Napoleon in 1799, would add greatly to the picturesqueness of life as well as to its comfort.

LONDON THEATRE

Mr. Robert Loraine is earning a personal triumph by his extremely able work as Edgar, a captain in the Coast Artillery of Sweden, in the "Dance of Death," produced on Monday at the Apollo Theatre, but most of his admirers will wish that he had chosen a pleasanter play in which to show his ability. Perhaps it is natural that, having given an amazingly interesting performance in one Strindberg play, he should wish to try his luck in another.

The "Dance of Death" seems to me like the work of a man who, having written one very gruesome, clever play, tries to repeat his success on the same lines without the necessary material in his head. It is the fashion to applaud Strindberg at the moment, but if an unfashionable playwright had written the "Dance of Death" with so many loose ends left to distract the audience, it would have had little chance of being read, much less accepted.

In "The Father," the tragedy moved steadily on to its inevitable end. In the "Dance of Death," the situation, created by the accumulated hatred of years between an incompatible husband and wife, was emphasized in the first act, and after that the theme was not developed further, except for a miraculous volte-face at the end of the third act, when husband and wife pretend a change of heart which the audience is convinced will not outlast the dropping of the curtain. All through the play you are haunted by the sense of the dereglement of the author's brain, and the feeling that his judgment and imagination are warped by his own, bitter, personal experience.

Corns Lift Right Off!

Hard corns, soft corns, corns between the toes and callouses lift right off! You'll laugh—it is so easy and doesn't hurt a bit!

Just drop "Freezone" on any tender, touchy corn. Instantly it stops aching, then shortly you just lift that old bothersome corn right off with your fingers. It works like a charm, every time. Seems magic!

A tiny bottle of Freezone" costs only a few cents at any drug store. Try it!

Regimental Orders

16TH CANADIAN SCOTTISH BATTALION ORDERS

Lieut.-Colonel D. B. Martyn, D.S.O., M.C., Commanding.

Duties—Duties for the week ending February 21, 1928:

Officer of the week, Lieut. R. B. Matier; next for duty, Lieut. H. M. McGiverin.

Battalion orderly sergeant, Acting-Sergt. H. Warburton; next for duty, Sergt. C. Turner.

Battalion orderly corporal, Crpl. T. W. Balfour; next for duty, Acting-Crpl. J. F. Wratten.

Parades—The battalion will parade as strong as possible at the Drill Hall, Bay Street, Tuesday, February 14, at 8 p.m. for the purpose of carrying out a short route march. Col. the Hon. W. C. Nichol will take the salute at the corner of Fort and Douglas Streets. After the route march a short period of training will be carried out. The swimming tank will be available for use after the parade.

D. R. SARGENT,
Major and A-Adjutant,
1st Battalion (16th C.E.F.), The Canadian Scottish Regiment.

NOTICE

Lectures—Brigadier-General V. W. Odlum, C.B., C.M.G., D.S.O., will lecture to the officers on the night of March 1.

There will be a meeting of the members of the sergeants' mess on Thursday, February 16, at 8 p.m. C.S.-M. I. Lennox, P.P.C.L.I., will give a lecture to the members on "Duties" after the meeting.

Sergeants Dance—The regular monthly dance will be held on Friday, February 17.

Text Books—All officers in possession of text books will please return same to battalion orderly room on Tuesday, February 14. Each parcel of books should contain a slip with officer's name and rank, for inspection by the A.A. & Q.M.G. on the night of February 20.

Band Concerts—Permission has been granted by the officer commanding for the band to give a series of concerts at the Capitol Theatre, commencing February 19, at 8:45 p.m., under the distinguished patronage of His Honor the Lieutenant-Governor R. R. Bruce, Miss Helen Mackenzie and Colonel the Hon. W. C. Nichol.

A knife with a fountain pen and pencil in the handle has been invented in Paris.

February Furniture Sale Specials at the Standard

Five Floors of Furnishings for the Home

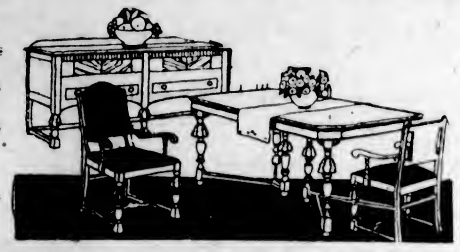

This Sale Is Held But Once a Year

This week we are specializing on Dining-Room Furniture. As our policy is always to have nothing but the latest styles, we are clearing all 1927 designs at great reductions. Terms arranged at sale prices, without interest

$47 Reduction Off This Suite
A nine-piece suite, solid walnut throughout even to the legs of the table and rungs of the chairs; known as Hespler Craftsmanship Furniture, the finest in Canada. This suite is of large proportions and extra heavy consiruction, consisting of oblong extension table, six chairs, buffet and china cabinet. A very handsom suite. Regular $442. February Sale Price, to clear $395

$80 Reduction Off This Suite
A nine-piece McLagan "Grandmaster" Solid Walnut Suite, built as the old masters taught, and a guarantee certificate with everything they make. This is a very high grade suite of exceptional beauty, consisting of oblong table, six chairs, buffet and china cabinet, 1926 design. Regular $375. February Sale Price, to clear $295

$50 Reduction Off This Suite
A nine-piece walnut veneer suite of simple, dignified, quiet design, with exceptionally pretty veneer, beautifully constructed, consisting of oblong extension table, six chairs, buffet and cabinet. A 1927 cancelled design. Regular $298.50. February Sale Price, to clear $248.50

$33.50 Reduction Off This Suite
An eight-piece suite of large proportions, in walnut veneer, dull rubbed finish, in Tudor period design, has heavy turned legs on table, tapestry-seated chairs, and exceptionally pretty buffet. 1927 cancelled pattern. Regular $232. February Sale Price, to clear $198.50

$30 Reduction Off This Suite
A nine-piece walnut veneer suite in Huguenot finish. This is a soft mellow nut brown of pleasing appearance and exceptional beauty, high-lighted with black and antique dull brass drop handles. Suite consists of oblong table, six chairs, buffet and cabinet. Regular $255. February Sale Price, to clear $225

$61 Reduction Off This Suite
Sounds ridiculous, nevertheless it is true, it is a 1926 design, and by our policy it must go. It is a wonderful opportunity for someone. It is a walnut veneer suite, consisting of nine pieces, oblong table, six chairs, buffet and cabinet, in Tudor period design, in French finish with black enamel bevel edges, makes a very striking suite. Regular $256. February Sale Price, to clear $195

$45 Reduction Off This Suite
Now for a bargain on a good solid oak nine-piece suite that will stand wear and tear and not show every little mark. A suite of pleasing appearance, finish Old English antique; exceptionally well constructed. Merely a cancelled design and so a great reduction. Suite consists of oblong extension table, six leather slip-seat chairs, buffet, and china cabinet. Regular $240. February Sale Price, to clear $195

$20 Reduction Off This Suite
An eight-piece suite in birch walnut finish, Queen Anne design, with quaint fiddle-back chairs, oblong extension table and mirror-back buffet. For those who like the more dainty style this is an exceptionally pretty suite. Regular $175. February Sale Price, to clear $155

$12.25 Reduction Off This Suite
An eight-piece solid oak suite in Queen Anne design, Old English finish, has oblong extension table, mirror-back buffet, six leather slip-seat chairs. A suite that will stand good hard wear at an extremely low price. Regular $139.75. February Sale Price, to clear $127.50

Better Mattresses for the Old Folks at February Sale Prices

White Felt Mattress
39-lb. Mattress of pure white cotton felt, covered with twill art tick. A serviceable mattress. Exceptionally low price for the February Sale $11.90

Wool Mattress
Made of pure sheep's wool (not cotton). For rheumatic patients, or for those who feel the cold, this mattress is indispensable. It is as essential for some to sleep on wool as it is to wear it. Strikes warm the minute you lie on it. Once tried, you would never go back to a cotton mattress. Regular $30. Special February Sale Price $26.50

Super-White Felt Mattress
43 lbs. in weight. Built of a superior grade of pure white cotton felt. Has stitched roll edge; is a thoroughly reliable mattress for the low price of $13.75

Standard Mattress
This mattress is made especially for us, and is the pride of our Bedding Department. Made of super-white elastic felt covered in special grade art tick. Has roll edge, bound with our own name imprinted on binding. Our name is your guarantee for this mattress. Special for February Sale $15.50

No. 1 Special Bed Outfit

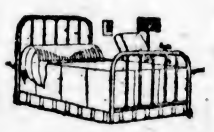

Heavy Continuous Post Steel Bed, in walnut or ivory enamel, fitted with good sanitary double-mesh spring and an all-layer felted mattress, covered in art ticking. February Sale Price $19.50
$2.50 Cash, $2.50 Monthly. No Interest.

Barrymore Axminster Rugs Reduced for February Sale
4.6x7.6; $18.50. Sale, $16.45
6.9x9.0; $35.00. Sale, $29.75
9.0x8.0; $46.75. Sale, $39.95
9.0x10.6; $52.50. Sale, $47.75

Kroehler Davenport Bed
Has the advantages of an extra bedroom with no more rent. A Chesterfield by day and one simple motion makes it into a bed for the night, mattress and bedding all fold inside. It is the modern space economizer, used by thousands today. Special February Sale Price, only $53.75

Steel Range, $52.00
Fully Guaranteed
An All-Steel Range with four-hole polished steel top, and warming closet. White enamel oven door, triple lined reinforced oven, adjustable dampers, duplex firegrate, front and side drafts, heavy nickel plated and well finished, good baker and easy on fuel $52.00

Smokers' Stands
Neatly Turned Pedestal Stand with heavy base, glass ash tray, in walnut and polychrome finish. Special February Sale Price $2.95

DINNER WAGON
Four only, in walnut finish; has large rubber-tired wheels and extra serving tray. Regular $32.00. February Sale Price, $19.75

British Standard Inlaid Linoleum
Ideal for your present need of kitchen and bathroom floor covering. A heavy quality with patterns to suit all tastes, inlaid through to the stout painted burlap foundation. This floor covering is sure to give satisfaction. 6 ft. wide. Per square yard $1.65

Dominion Printed Linoleum
We have just secured 1,000 yards of Canadian quality linoleum on a burlap painted back in four good kitchen block patterns. 6 ft. wide. Per square yard, 75c

A 5-Piece Bedroom Suite
Of good construction and neat design, comprising dresser, bed, chiffonier with mirror, bench and triple mirror dressing table. All mirrors British bevel plate; furniture finished in ivory or walnut. Extraordinary value. Six suites only, to clear at $94.50

Card Tables, $2.95
Suitable for many purposes—cards, tea, sewing, etc. Hardwood frame and felt top. Exceptional value at $2.95

ENGLISH PRAMS

We are sole agents for the famous Lloyd's English Prams, built like a car. New gondola low understrung body, mounted on patent cradle springs, shock absorbers and cushion tires; tangent spoke wheels, nickel-plated fittings, loose cushion seats, improved lined adjustable hood and storm cover. Celluloid handles, etc.
Prices range from $39.00 to $65.00
Terms Without Interest

Standard Furniture Co.
TERMS AT SALE PRICES WITHOUT INTEREST 719 Yates St. TERMS AT SALE PRICES WITHOUT INTEREST

RIGHT NOW!

"I don't suppose you'd like a fool to come here and try to tell you how to conduct your business?"

"Oh, I don't mind—what alterations were you going to suggest?"

Don't let indigestion, after meals, biliousness, heartburn or dyspepsia take the pep out of you. Take Seigel's Syrup. Any drug store. (Advt.)

Synod of Columbia Will Convene Here This Week

Favorable Reports Are Foreshadowed From All Island Anglican Parishes

Organization of Church of England in Canada Outlined, Showing Twenty-Six Dioceses, Working Through Missionary, Educational and Social Service Boards

Canadian Church in Communion With But Independent of That in Old Land

FROM the reports of the vestry meetings recently held throughout the Diocese of Columbia, it may be expected that the delegates to the Synod which meets here next Wednesday will hear of gratifying progress in all departments of the work of the parishes, and a continuation of the advance as surveyed by the Bishop of Columbia in his address to last year's Synod. Glancing backward over the ten years of his bishopric, Dr. Schofield was able to report that the funds of the diocese had increased over ninety per cent, standing in 1925 at almost half a million. During this time the income had risen from $50,000 in 1916 to $85,000 in 1925, or an increase of some seventy per cent. He further expressed gratification that the minimum stipend for a priest in regular standing had risen from $900 to $1,400, or an advance of some fifty-five per cent, without taking into account transportation allowances, which total over $2,000.

In the matter, the Bishop went on to say, of giving to others there had been a corresponding increase. During the decade under review the diocese had contributed some $30,000 to the endowment and development of the general work of the church at large. The apportionment to the Missionary Society had increased upwards of 100 per cent, while the gifts to the general cause of religious education had risen eighty-five per cent. The aid given to the Social Service Council and the Anglican Theological College, Vancouver, had been correspondingly gratifying, while in even greater proportion had been the advance made by the Women's Auxiliary.

THE DIOCESAN EXECUTIVE

The constituency of the diocese embraces over thirty-one per cent of the population. According to the 1921 census, of the total population of 118,000 in the Victoria, Nanaimo and Comox-Alberni districts, there are almost 38,000 designated Anglicans. The proportion in Victoria City is 15,562 out of a total of 38,727. These are organized into about forty parishes of the Diocese of Columbia, of which the Right Rev. C. D. Schofield, D.D., was consecrated Bishop in 1916, succeeding the late Bishop Scriven. The Venerable E. P. Laycock, A.K.C., is Archdeacon of the diocese, and Sir Richard Lake, K.C.M.G., is treasurer; Rev. R. Connell is clerical secretary and Mr. F. W. Blankenbach is lay secretary. The chancellorship is held by Mr. Lindley Crease, K.C., and Mr. E. E. Wootton is registrar. The other members of the executive are Dean Quainton, Revds. H. T. Archbold, H. A. Collison, H. V. Hitchcox, A. E. deL. Nunns, F. A. P. Chadwick, J. W. Flinton and W. Carroll; and the lay members, Messrs. P. Wollaston, A. J. Dallain, A. R. Merris, H. G. Pierce, J. H. Hinton, B. Hope, Col. J. A. Hall and Dr. A. G. Price.

CHURCH OF ENGLAND IN CANADA

The Diocese of Columbia is one of twenty-six dioceses of the Church of England in Canada, which are combined in four ecclesiastical provinces, the Province of British Columbia, Rupert's Land, Ontario and Canada, the last named covering the political provinces of Quebec and the Maritimes. There are five dioceses in the Province of British Columbia: New Westminster, of which the Most. Rev. A. U. dePencier, D.D., is Bishop, as well as Archbishop of the province; Caledonia, which has come, pending the election of a successor to the late Archbishop du Vernet, under the care of Archbishop dePencier; Cariboo, of which the Rt. Rev. W. R. Adams, D.D., is Bishop; Kootenay, over which Rt. Rev. A. J. Doull, D.D., is episcopal head, and the local Diocese of Columbia.

The Canadian church as a whole is under the direction of the General Synod, organized in 1893, which meets every three years, the last and eleventh session having been held in Kingston last Autumn. Over this body presides Archbishop Matheson, Primate of all Canada. During its thirty-five years of work, the General Synod, as reviewed in a recent number of The Canadian Churchman by the registrar, Mr. F. H. Gisborne, K.C., has given the church a hymn book, a revised prayer book, improved religious education, the pension fund and has organized a body of working laymen, the Laymen's National Committee. The Church of England in Canada, while in full communion with the Church of England and all other Anglican bodies throughout the world, is an entirely independent ecclesiastical organization. In this connection it may be mentioned that whatever decision the Church of England may come to regarding its Book of Common Prayer, it does not directly affect the Canadian Church, which made its own revision in 1920.

MISSIONS AND EDUCATION

Missionary work among Eskimos, Indians, Orientals in Canada and overseas foreigners is done through the Missionary Society, in some instances, as among Indians and Orientals, in co-operation with the diocesan committees. The Church of England is carrying on a unique mission among the Eskimos with very beneficial results. Of special appeal to the church's sympathy is the Columbia Coast Mission. The gross income of the M.S.C.C. is $825,000; in 1903 it was $81,951.

Established in 1908 by the General Synod, the General Board of Religious Enducation has done very much in meeting the educational needs of the young people of the church, which now has a staff of 16,000 teachers and officers in its Sunday schools. The board put out last year over 200,000 pieces of pamphlet literature free of charge. In the Diocese of Columbia there are fifty-four schools, 290 teachers and an enrollment of 3,465 boys and girls. Rev. R. A. Hiltz is the efficient secretary of this board, as Canon Gould is of the Missionary Society. Under Canon Vernon the Social Service Council welcomes immigrants, maintains hostels for boys and does general social welfare work.

The Provincial Synod's School for the training of clergymen is the Anglican Theological College, Vancouver, which is enjoying its first year of residence in the handsome new building on the university grounds. In his last year's address Bishop Schofield called the Synod's attention to the tardiness of native-born British Columbians in entering the ministry. Only one in the diocese was born in British Columbia, although five received instruction in the college in Vancouver. The Synod strongly urged that the call for ministerial service be brought before the church membership.

To Represent Canada In Next Conclave

CARDINAL ROULEAU

New Canadian cardinal, who has just returned to Canada after receiving the cardinal's red hat from the Pope.

BOY SPECIALIST TO SPEAK HERE

Mr. D. R. Poole, National Boys' Secretary, Will Hold One-Day Conference Wednesday Week

GIRLS' AND BOYS' WORK EMPHASIZED

Mr. D. R. Poole, successor to Taylor Statten, National Boys' Work secretary for the Religious Educational Council of Canada, arrived last week in British Columbia to carry out a series of visits and lectures in the principal towns and cities of the Province.

Mr. Poole will be in Victoria on Wednesday, February 22, and while here the following special meetings will be held: Conference of girls' and boys' work leaders and presidents of young peoples' societies.

The conference will be held at the Y.W.C.A. at 4 p.m., when Mr. Poole will speak on the subject "Essentials of Successful Leadership in C.S.E.T. and C.G.I.T. Work."

This meeting will be followed by a supper at 6 p.m., also at the Y.W.C.A., when an opportunity will be given for informal round table discussion of local problems in girls' and boys' work.

Mr. A. R. C. Hebden, chairman of the local Boys' Work Board, will preside.

Invitations have been sent to Sunday School leaders of all the United, Presbyterian and Baptist churches, the Y.M.C.A., and the undenominational schools of the city.

Rev. E. R. McLean, B.D., M.A., general secretary of the B. C. Religious Educational Council, will accompany Mr. Poole in his visit to Victoria. The following committee is in charge of the arrangements for Mr. Poole's visit: Mrs. Maude Hammond, chairman, Girls' Work Board; Rev. J. G. G. Bompas, Boys' Work Board; Vivian Shoemaker, boys' work secretary of the Y.M.C.A.; A. R. C. Hebden, chairman of Victoria Boys' Work Board.

At 7:45 p.m. in the boys' room of the Y.M.C.A. a rally of all the city Trail Rangers and Tuxis groups will be held. The various groups of the city churches have foregone their usual week night group meeting and will join in one large boys' conclave in honor of Mr. Poole's visit to Victoria. A good programme has been arranged, with boy speakers and community singing led by Mr. Vivian Shoemaker, boys' work secretary of the local Y.M.C.A. The various groups will respond to the roll call with their group stunt and yell.

Mr. Poole will give a special address to boys only, his subject being "The Life That Counts." Jack L. Shadbolt, provincial secretary of the Older Boys' British Columbia Parliament, will preside.

Specialist on Boys to Speak Here

MR. D. R. POOLE

Secretary for boys' work of the Religious Educational Council of Canada, and successor of Mr. Taylor Statten, founder of the Trail Rangers movement, will hold, on Wednesday, February 22, a conference with local leaders and address a boys' conclave.

CATHEDRAL HEARS VEN. E. P. LAYCOCK

Returned From England, Archdeacon of Columbia Preaches This Morning and Evening

The preacher in Christ Church Cathedral at 11 o'clock this morning will be the Ven. E. P. Laycock, A.K.C., Archdeacon of Columbia, who has recently returned from England. The preacher this evening at 7:30 will be the Rev. H. T. Archbold, of St. Matthias' Church, who leaves in the near future to take charge of St. Jude's Church, Toronto. Other services will be Holy Communion, 8 a.m. and 9:30 a.m.

"How to Think" is to be the subject of the second lecture in a series by the Dean of Columbia, the Very Rev. C. S. Quainton, D.D. It will be given in the Memorial Hall on Monday, February 27.

RETURNED PRESIDENT SPEAKS OF PROGRESS

The Development of British Israel Movement in Canada and Europe Subject of Address

Mr. W. H. Blackaller, president of the Victoria British Israel Association, who has just returned from an extended stay in the East, will speak on the progress of British Israel belief there, in the King's Hall, on Monday night. He will also outline the steps being taken to consolidate the work from Coast to Coast under the title of "The British Israel Federation of Canada," of which he has been chosen president. This latter organization will be affiliated with the headquarters in London, England.

Mr. Blackaller expects to leave again in April, when he will speak on behalf of the work in Vancouver, Calgary, Winnipeg, Toronto and Montreal, where he will meet Rev. William Pascoe Goard and Mr. Herbert Garrison, the secretary-general of the B.I.W.F., on their arrival from England. These gentlemen are to speak in many places in Canada and the United States. Mr. Garrison was for many years the official lecturer of the Royal Colonial Institute of London, and as such travelled extensively over the Empire and lectured to hundreds of thousands of people, including the highest notables in the United Kingdom.

The chief patrons of the British Israel movement are H.R.H. the Princess Alice (Countess of Athlone), Dr. de Jersey, Anglican Bishop of the Falkland Islands and South American coast towns, the Rev. Dr. Mountain, of the Congregational Union, and Dr. Dinsdale Young, of the Methodist Church.

YOUNG PEOPLE SPEAK

Four Addresses Will Be Given This Evening at Emmanuel Baptist on "Christ and Youth"

A service of special interest will be held in Emmanuel Baptist Church this evening. The members of the Young People's Union will conduct it throughout, and Miss Marjory Waites, president of the union will preside. "Christ and Youth" will be the theme of four short addresses: "Christ, the Saviour of Youth," Miss Lilian Hunt; "Christ, the Example of Youth," Percy Miles; "Christ, the Teacher of Youth," Miss Ethel Rhodes; "Christ, the Master of Youth," Fred Parfitt, Jr. Tabernacle hymns will be used, and hearty singing is assured. The choir will render the anthem, "Seek Ye the Lord" (Roberts), and the ladies' chorus is, "God Who Madest Earth and Heaven" (Smart).

The Rev. Henry Knox will conduct the morning service and will preach on the subject, "A Modern Heresy." The anthem at this service will be, "Hark, Hark, My Soul" (Shelley); soloists, Miss Mae Mason and Mrs. M. Parfitt.

Fernwood Friendly Forum to Meet Monday

The regular monthly gathering of the Fernwood Friendly Forum will take place in the schoolroom on Monday evening. The men will meet for supper at 6:30 o'clock. After the meal Mr. Earl Clarke will give an address on his recent trip to Europe. Miss Mae Mason will be the soloist. The newly-elected president, Mr. J. Arthur Armstrong, will occupy the chair, and direct what gives promises of being a very fine programme.

Rev. R. Aylward Will Speak Tonight

Rev. Robert Aylward, B.A., is the preacher at this evening's service at James Bay United. The anthem will be, "Lift Up Your Heads" (Hopkins).

Three Denominations to Hold Meetings This Month

February will see meetings for Victoria and the Island of three of the denominations. The Anglican Synod will convene Wednesday of this week. The United Church Presbytery, of Victoria, holds its semi-annual meeting, beginning Monday evening, February 27. The Presbyterian Presbytery will hold its regular Winter session Tuesday, February 28.

CHILDREN TO RECEIVE CARE

MR. S. V. WARE, CHILDREN'S MISSIONER, WILL BE HEARD AT FIRST BAPTIST

Rev. James Strachan Will Continue Series on "God's Pictures of Life"

Mr. S. V. Ware, of "The Children's Special Service Mission," will be the preacher this morning at the First Baptist Church. During the past week, in the mission to children and young people, Mr. Ware has shown that he is a master in the art of ministering to children. At this service the children will have a large place, and it is hoped that everyone connected with the church school and all adults who usually attend will avail themselves of this splendid opportunity of hearing this special preacher to the young people of the church. During the morning service the choir will sing "Praise Ye the Lord" (Thomas).

At the evening service the minister, the Rev. James Strachan, will continue his series of sermons on "God's Pictures of Life." This will be the third sermon of the series, and the subject will be, "An Unusual Journey and Its Consequences." In this sermon the congregation will be introduced to a man whose career is among the strangest of which there is any record. The choir will render "Hark! Hark! My Soul" (Shelly), the solos being taken by Mrs. R. McIntosh and Miss H. Barr. Miss N. Barr will sing "Love Embracing All." The B.Y.P.U. of the church will meet on Monday evening at 7:45 o'clock. The usual mid-week meeting will be held on Wednesday at 8 o'clock.

OREGON BISHOP IS SYNOD PREACHER

Rt. Rev. W. P. Remington, D.D., Conducts Devotions at Meeting This Week

The annual Synod of the Diocese of Columbia will be held in Victoria on Wednesday and following days of this week. It will be preceded on Tuesday by quiet hours in the Memorial Hall chapel, commencing with Holy Communion at 8 a.m., devotions and addresses at 10, 11 and 12 o'clock. The conductor will be the Rt. Rev. W. P. Remington, D.D., of Eastern Oregon.

Choral Evensong will be held in St. John's Church on Tuesday evening at 8 o'clock. There will be massed choirs of the city churches. The preacher will be the Rt. Rev. W. P. Remington, D.D., Bishop of Eastern Oregon.

The Synod convenes at 10 a.m. on Wednesday in the auditorium of the Memorial Hall. Sessions will also be held at 2:30 p.m. and 8:15 p.m.

Gospel Assembly Meets Today in New Quarters

The Ethelred Gospel Assembly, Victoria branch of the Ethelred Christian Work of Chicago, will remove their place of worship from the home of Geo. Johnson on Richmond Street, to their new accommodations in the old Orange Hall, Courtney Street, near Douglas, this morning, February 12. The Ethelred work has been carried on in this city since last April under the leadership of Mrs. Ruby L. Krook, who will continue to act as pastor in the new quarters. Services will continue at the usual hours, Sunday, 11 a.m. and 7:30 p.m.; week nights, Tuesday and Friday at 8 o'clock. The public will be heartily welcomed at all services.

GIRLS' SERVICE

Mother-Daughter Service Will Be Held at Fairfield United Church Tonight

The annual mother-and-daughter service will be held in the Fairfield United Church tonight at 7:30 o'clock. The minister, Rev. R. W. Lee, will preach, his subject being "Esther, the Beautiful Queen." Mr. Lee will be assisted by the young people, and special music will also be given. Mrs. W. Grant will sing, "Mother," while Miss Mary Piercy will render the "Te Deum," by Redman. All are invited to this service, but to mothers and daughters a special invitation is extended.

This morning at 11 o'clock, Mr. Lee will preach on "The Grasp of Christ." Mrs. Bonner will sing "Consider the Lilies."

The annual mother-and-daughter banquet will be held on Wednesday, February 18.

NAMED MODERATOR OF ST. ANDREW'S

Rev. J. S. Patterson, of St. Paul's Church, Is Appointed Presiding Officer of St. Andrew's

By the action of the Presbytery of Victoria, Rev. J. S. Patterson, minister of St. Paul's Presbyterian Church, has been appointed interim moderator of St. Andrew's congregation, and will preach this morning in the church formally to declare the pulpit vacant. Mr. Patterson also becomes the presiding officer of the Board of Elders, and ministerial representative of the congregation in the presbytery. Rev. Geo. Cameron will conduct the evening service today.

Lecture on Greek Catholic Church

This evening at 8 o'clock Rev. W. G. H. Ellison will deliver his second lecture on the history of the Catholic Church at a public meeting of the Victoria Independent Theosophical Society. His subject is "The History of the Greek Catholic Church."

The lecture is free to the public and will be given in room 204 Jones Building, Fort Street. Questions and discussion will follow the lecture.

SERMON TOPIC IS ATTRACTIVE

"UNBROKEN ANVIL" WILL BE SUBJECT OF REV. DR. W. J. SIPPRELL

Father-and-Sons' Banquet Will Be Held During This Week

Dr. Sipprell will speak at this morning's service at Metropolitan Church on "The Unbroken Anvil," which is to be an apologetic as to the indestructibility of the church of God. The evening address will be upon the subject, "Christ or Christianity." It will be a setting forth of the fact that many in this day of ours are presenting a religion about Jesus that is far removed from the religion Jesus taught to the world. The mid-week service will be resumed at 8 p.m. on Wednesday, and at 6:30 p.m. on Friday, the father-and-sons' banquet will be held. This promises to be a great success. The young people, on Monday evening, will attend a Valentine social at Oak Bay United Church.

ARCHDEACON TO PREACH TODAY

VEN. ARCHDEACON LAYCOCK WILL SPEAK AT ST. JOHN'S THIS EVENING

Rev. F. A. P. Chadwick Will Deal With Social Service Work

There will be Holy Communion at St. John's Church this morning at 8 o'clock. At the 11 o'clock service the rector, Rev. F. A. P. Chadwick, will preach, taking as his subject, "The Social Service Work of the Church." This great branch of church work is being undertaken by the Anglican Communion in a very effective manner, especially in connection with the new-comers from the Old Land, and the Council for Social Service is very anxious that the whole membership of the church should co-operate with their efforts as whole-heartedly as possible.

Ven. Archdeacon Laycock, who has recently returned from a trip to England, is to preach at St. John's Church in the evening. A short organ recital will be given by Mr. G. J. Burnett before the evening service, commencing at 7:10 o'clock. The Confirmation Class will meet at 2:30 p.m. in the church, and the rector, who will give the instruction, wishes everyone desirous of joining the class to be present at this session of the class.

Ensign Dorin Is Transferred to Swift Current

Commandant and Mrs. Jones will lead the meetings today at the Salvation Army Citadel, assisted by other city officers. Ensign Fred Dorin, who, for about a year and a half, has been the financial officer of Vancouver Island, with headquarters at Victoria, will leave tonight for Swift Current, where he will take charge of the corps. He has made many friends on the Island, who will wish him every success in his new appointment.

Evangelistic meetings are being held every night in the Citadel during this week, and on Tuesday, Thursday and Saturday the officers will be assisted by ministers of different churches, who will speak at the services. All the meetings are public, and everyone is cordially invited to attend.

MEN AND BOYS TO SING TODAY

Congregation to Hear Men and Boys This Morning and Women and Girls This Evening

The services in Centennial United Church today will have special interest to the community. The morning service is devoted to the interests of men and boys. They will occupy the choir gallery and furnish special music. The pastor will speak on the subject, "The Spoiled Boy." In the evening the subject will be, "Do Not Be Foolish." At this service women and girls will provide the music. All men and women connected in any way with Centennial Church are invited to these services. The father-and-son supper was held on Friday evening, when the boys presented a strong programme of toasts and addresses. The girls will hold their mother-and-daughter supper at a later date. On Tuesday evening the Ladies' Aid will hold a Valentine social in the parsonage.

Mr. Gildart, of Saskatoon, will be the morning soloist today.

ST. SAVIOUR'S WORK ASSISTED BY WOMEN'S SOCIETY

At the regular monthly meeting of St. Saviour's Church a full agenda of business was carried through. Vital matters of interest to the whole church were discussed, among which was the subject of the election of women to seats on the floor of te Diocesan Synod. Upon a vote being taken the committee was found to be equally divided on the question. A very encouraging transaction of business was carried through, when the report of the specially appointed hall committee was read and adopted. In handing over the books to the church committee it was stated that all accounts were fully met, and a substantial balance in hand, which allowed for the repayment of the first note, which is not due until August. This has been made possible through a donation from the Women's Work Society. As soon as the weather permits, the new addition is to be painted outside and stained inside.

The services for today are as follows: There will be a celebration of Holy Communion at 8 a.m., Matins at 11 o'clock and Evensong at 7 o'clock. The sermons throughout the day will be preached by the rector, with special reference in the morning to the work of the Council for Social Service.

REV. WM. BARTON TO PREACH TODAY

Rev. William Barton, recently returned from his Christmas trip to the Old Country, will preach at this evening's service at St. Alban's Church, Oaklands. Next Sunday morning's service will be conducted by the rector, Mr. Leighton going to St. Barnabas' Church.

ESQUIMALT UNITED HOLDS FATHER-SON SERVICE TONIGHT

In accord with the Religious Education Council programme, a father-and-son service will be held this evening at 7:30 o'clock in Esquimalt United Church. The fathers and sons of the congregation and community are specially invited. The soloists will be Miss E. E. Mercer, who will sing "Where Is My Wandering Boy," and Mr. Harry Craven, who will sing "Ora Pro Nobis." A full choir will render the anthem, "Who Are These," by Stainer, and the subject of address will be "Every Boy a Way-Maker."

The morning service, being the second in the month, will be attended by the Naval Church parade at 10:45 o'clock. The morning choir will lead the praise and render an anthem. The title of the pastor's address will be "A Ship Without a Captain." Rev. W. J. Kelley will conduct both services.

SPIRITUAL DRESS IS TOPIC OF MR. ROWELL

Pastor Central Baptist Church Speaks on "Dressed for Eternity"

This evening the pastor of the Central Baptist Church, Rev. J. B. Rowell, will speak on the subject, "Dressed for Eternity." Mr. Rowell will speak of some things that ought to be known regarding the only dress which will admit to the marriage supper of the Lamb. The congregations continue to increase; there is an advance in membership.

In the morning the pastor will commence a series of Sunday morning sermons on "The Deepening of the Spiritual Life." The first will be given next Sunday morning on the subject, "When the 'Want to' Is Taken Away."

Evangelistic Meetings

Place: 675 Burnside Road (Nr. Douglas St.)
Time: Sundays, 7:30 P.M.; Tuesdays, Thursdays, Fridays, 7:45 P.M.

Who We Are: John 1, 23
Our Object: Acts xxvi, 18
Our Message: 2nd Cor., iv, 5
Our Prayer: 2nd Cor., v, 20

Our Motto: "The Bible and the Bible Only"
We are your servants for Jesus' sake
Misses E. L. Jamieson, E. M. Pritchard
No Collections

CENTRAL BAPTIST

WE PREACH CHRIST CRUCIFIED, CROWNED AND COMING
Services Held in EAGLES' HALL, Above B.C. Electric Showrooms, Corner of Douglas Street and Pandora Avenue
Pastor J. B. Rowell. Phone 2664Y
Sunday School and Bible Class at 9:45 A.M.
Morning Worship at 11 o'Clock. Subject
"When the 'Want To' Is Taken Away"
Being the First in Series on "The Deepening of the Spiritual Life"
Evening Gospel Service at 7:30 (Preceded by Rally for Prayer at 7 and Song Service at 7:15)
"Dressed for Eternity"
Do Not Miss This Evangelistic Service—Bring Your Friends—Pray for Revival

FIRST BAPTIST CHURCH

QUADRA AT MASON
Rev. James Strachan, Minister. Oliver R. Stout, Director of Music
11 A.M.—Morning Worship and Church School
Mr. S. V. Ware, of "The Children's Special Service Mission," Will Preach
Anthem, "Praise Ye the Lord" (Thomas)
7:30 P.M.—The Minister Will Preach. Subject
"An Unusual Journey and Its Consequences"
Third of a Series on "God's Pictures of Life"
Solo, "Love Embracing All." Anthem, "Hark! Hark! My Soul" (Shelly)
Soloists, Mrs. R. McIntosh and Miss H. Barr
B.Y.P.U. Monday at 7:45 P.M. Midweek Meeting at 8 o'Clock Wednesday Evening

CITY TEMPLE
CLEM DAVIES, D.D., PASTOR
11 A.M.
Ninety Girls in C.G.I.T. Symposium, With Their Leaders
NIGHT
Congregational Straw Vote by Show of Hands, on:
(1) Raising Aldermanic Salaries?
(2) Absentee-Ballot?
(3) Cadet Military Training in Schools?
Dr. Davies on
"WILL TODAY'S SCHOOL CADETS FILL TOMORROW'S TRENCHES?"
"Who Are They Learning to Shoot?"
WORLD FEDERATION OR CHAOS?
TEMPLE BAND AND CHOIR
Chas. Raine and Geo. W. Deaville, Conductors
"WHERE RELIGION CHEERS"

Church of the Nazarene (Wesleyan)

1414 DOUGLAS STREET (OVER DRAKE HARDWARE)
REVIVAL NOW IN PROGRESS
REV. A. S. DEAN, of Sioux City, Iowa, Special Evangelist, Will Preach Sunday, 2:30 and 7:30 P.M.; Every Night 8 o'Clock
The Church of the Nazarene is Christian in Principal, Fundamental in Doctrine, Evangelist in Spirit. Believes in a Full Bible Programme
Come and See—All Are Welcome

An Address Will Be Given by
W. H. Blackaller
On the British-Israel Forward Movement for 1928
ON MONDAY, FEBRUARY 13, AT 8 P.M.
In the King's Hall, 571 Yates Street—All Welcome

Metropolitan United Church

Cor. Pandora and Quadra—Rev. W. J. Sipprell, D.D., Pastor
G. A. Downard, Choirmaster; E. Parsons, Organist
10 A.M.—Class Meetings
11 A.M., "THE UNBROKEN ANVIL"—Dr. Sipprell
Anthem, "Let the Righteous Be Glad" (Lloyd). Soprano Solo, "O Divina Redeemer" (Gounod), Mrs. Bertram Mayell.
2:30 P.M.—Sunday School Session. Address by Mr. S. V. Ware
7:15 P.M.—Song Service
7:30 P.M., "CHRIST OR CHRISTIANITY"—Dr. Sipprell
Anthem, "O How Amiable" (Maunder)
Soprano Solo, "A Benediction" (Hamblin), Mrs. T. Anderson (of Sidney)
Wednesday, 8 P.M.—Midweek Service. Friday, 6:30 P.M.—Father and Son Banquet

CENTENNIAL UNITED

GORGE ROAD
A. M.—The Spoiled Boy
Father and Son Service
Soloist: Mr. Geldart, of Saskatoon
P. M.—Do Not Be Foolish
Mother and Daughter Service
Do Not Miss These Services
J. P. WESTMAN, Pastor

Full Gospel Mission
VICTORY TEMPLE
(PENTECOSTAL)
Cor. Douglas and Johnson Streets
Above Burns' Market
SERVICES
11 A.M. and 7:30 P.M.
Evangelistic Revival
GOSPEL SINGING — SPIRITED MESSAGES
"WHOSOEVER WILL MAY COME"

HEAR D. R. POOLE

National Boys' Work Secretary of the R.E.C.
Wednesday, February 22, 1928
NOTE: DATE CHANGED FROM FEBRUARY 15 to 22
Meeting for Girls and Boys' Work Leaders and Presidents of Young People's Societies at Y.W.C.A. at 4 P.M.
Subject: "Essentials of Successful Leadership in C.S.E.T. and C.G.I.T. Work"
50c Supper at 6 P.M., also at Y.W.C.A.
Informal Round Table Discussion of Local Problems in Boys' and Girls' Work
Grand Boys' Rally, With Mr. Poole, at Y.M.C.A. (Boys' Room), at 7:45 P.M.
Subject: "The Life That Counts"
Answer the Roll Call With Your Group Yell or Club Stunt—Community Singing
Snappy Programme
JACK SHADBOLT, Chairman. Phone 4911X and Say You Are Coming

Christendom the World Over

A Weekly Review of Religious News

Regarding which of the Scottish congregations was the first to use an organ in public worship has been discussed recently by correspondents in The Scots Observer. The latest letter claims that Dr. Robert Lee, of Old Greyfriars, Edinburgh was the pioneer of organ introduction. Having first placed a harmonium at the disposal of his choir leader for the weekly practice, he followed this step with its use during the service. "The occasion was a Sunday," the letter proceeds, "when the Lord Provost and magistrates of Edinburgh attended in their robes of office. When the service began, the effect was electrical. Everybody in the congregation—then one of the most influential in the city—was taken by surprise. Though a few professed to be 'put out,' the experiment was generally approved. An organ fund was opened, and on April 22, 1865, the instrument was used for the first time. The news of the innovation spread, and few visitors spent the week-end in Edinburgh without going to Old Greyfriars on Sunday to hear the minister preach and the choir sing. Lee was vigorously assailed, and published "A Letter to the General Assembly," in which he powerfully defended his position. Considerable acrimony was aroused in the controversy. Priority is given by other correspondents to Anderston Parish Church, to Dundonald Church, which got one in February, 1865, and it was also stated that St. Andrew's Church, Glasgow, had an organ installed as early as 1807, though it was only employed to accompany one psalm.

WAS VIRGIL A PROPHET?

The same journal recalls the attitude of the church in the Middle Ages to Virgil through the Inferno, and he was generally reckoned almost a Christian, and numbered among the prophets. This was mainly on account of the remarkable poem called "Pollio," one of the Bucolics, written about forty years B.C. In this poem is outlined a better day to be brought about by a babe, who was to know "the eternities of gods" and "rule a world by righteous Father tamed." To quote from some of the famous lines:

"Foretold by Cumae's seer, the time has come,
The surge of incarnations now occurs;
Justice returns, and Saturn's realm comes down
From heaven upon a nobler race of men.
Lucina chaste, smile on the baby boy;
With Him shall iron ages pass away
And golden aeons roll upon the earth,
For your Apollo reigns.
In your lifetime, O Pollio, you shall see
This age of splendor on its cycles start,
When all our guilty stains shall be expunged
And earth redeemed from the Eternal Fear."

The babe Virgil refers to was the infant of his friend, but the remarkable terms in which he writes of him show, as The Scots Observer comments, "that in Virgil's day the Roman as well as the Jewish world was waiting for a Redeemer."

FIRST RELIGIOUS POET

Seven centuries after Virgil there arose among the Anglo-Saxon forbears of English people one who has been called "the first religious poet of the Teutonic race." This is Caedmon, of whom we know only what the Venerable Bede in his History, Book v, 24, has handed down to us. Caedmon was a herder of cattle, and though something of a bard was so shy of his gift that he would often rise and vanish when asked to sing. Bede tells us of his birth as a poet. One night he fell asleep in the stable beside the cattle and One came to him and said: "Caedmon, sing me something." "I know not how to sing," he replied, "and for this cause left the feast. "Yet," said the Divine visitant, "you must sing to me." "What shall I sing?" asked Caedmon. "Sing," came the reply, "the beginning of created things."

Whereupon Caedmon began a hymn in praise of the World's Upbuilder, and awakening he straightway, runs the narrative, became a monk and continued at the Abbey of Whitby for the rest of his days, singing continually. "Others after him," said Bede, "tried to make religious poetry, but none could compare with him." Thus began, writes Dr. Belden in The Scots Observer, the first attempt to give to our country some of the contents of the Holy Book in the language of the people."

PSALM IN ESPERANTO

From the Anglo-Saxon of Caedmon is a long step to the Esperanto of Dr. Zamenhof, a Polish physician and a Jew. He was the inventor of this, the most popular of the international languages, and was chosen by the British and Foreign Bible Society in co-operation with the National Bible Society of Scotland to translate the Old Testament into the new speech. It is now almost a year since the completed Bible was dedicated at a service in St. Giles Cathedral, Edinburgh.

The following extract is the first four verses of the 23rd Psalm:

1. La Eternulo estas mia pastisto; mi mankon ne havos.
2. Sur verdaj herbejol Li ripozigas min.
   Apud trankvilaj akvoj Li kondukas min.
3. Li kvietigas mian animon;
   Li kondukas min lau vojo de la vero, pro Sia nomo.
4. Ec kiam mi iros tra valo de densa malluumo,
   Mi ne timos malbonon, car Vi estas kun mi;
   Via bastono kaj apogilio trankviligos min."

MOTHER INDIA

A group of American Christian leaders working in India have signed a protest against Miss Mayo's "Mother India," in which they express their "sense of humiliation" that "an American should write with such unfairness and apparent prejudice in presenting India." Among the signers are Bishop Fisher, of the Methodist Episcopal Church; Alice B. Van Doren, secretary of the National Christian Council of India; D. F. McLelland, general secretary, Young Men's Christian Association, Madras, and Dr. Stanley E. Jones. They endorse Mahatma Gandhi's criticism as "one of the clearest and fairest indictments of the book."

The oldest newspaper of the Church of England, The Record, has celebrated its centenary. The mouthpiece from the beginning of the evangelical party within the church, it is commended by the Archbishop of Canterbury for having "kept alive the flame of evangelical earnestness." Dr. Barnes sends his good wishes. "On the sacramental issue it is thoroughly sound," he says. The first chairman of its board was Lord Ashley, afterwards to become Lord Shaftesbury, the great social reformer.

Friday, February 24, is now being observed by many communions as a special day of prayer for missions, when the members of the various communions unite in corporate intercession for the triumph of the Gospel.

A codfish weighing fourteen pounds that was picked up along the seashore at West Hartlepool, England, recently, had inside a tablespoon nine inches long and marked "Furness Line."

Sick Children How to Treat Them

The kiddies will get their feet wet, catch cold, get croup and give their mothers lots of troubles. With the first cough or sneeze, rub the little one's chest with **Nerviline**; rub it on plentifully, it can't harm. Then make a gargle with **Nerviline** and water, and have the child gargle for five minutes. The result is fine, and next morning child is better. **Nerviline** is a great protection in the home. For cramps, stomach pains, fermentation, diarrhoea, etc., just a few drops of **Nerviline** in sweetened water dispels the pain and ends the misery. Thirty-five-cent bottles are sold by all dealers. (Advt.)

Salvaged From Disastrous Fire That Swept Church

IN the layout above is seen some of the salvage from the disastrous fire which swept Metropolitan Church, Toronto. District Chief Alex. Gunn is holding one of the valuable oil paintings saved by the firemen. At the right is seen a huge pile of music belonging to Dr. Fricker, the church organist, and musician of Dominion-wide renown. The portrait is of Rev. Dr. John Potts. Photos copyright by The Toronto Star.

VICTORIA WEST TO INSTALL SUNDAY SCHOOL TEACHERS

Tonight in Victoria West United Church, Rev. H. J. Armitage will preach on "What Is Personal Religion, and Is It a Profitable Investment?" The public are invited to come and worship with this congregation and hear more about this matter. At the morning service the Sacrament of the Lord's Supper will be administered. There will also be the installation of the officers and teachers of the church school. Special music at both services. At the Wednesday evening service the "Living Message" from 2 Samuel will be discussed.

ATTORNEY-GENERAL TALKED TO BOYS

Hon. A. M. Manson Gave Address at Father-and-Son Banquet at Fairfield United Church

The annual father-and-son banquet of Fairfield United Church was held on Wednesday and was a great success. After a sumptuous repast, Mr. H. Cross, the president of the Men's Association, briefly welcomed the guests. The toast to "Our Fathers" was proposed by H. Strang and responded to by Dr. M. W. Thomas. Mr. E. B. Jones proposed the toast to "Our Boys," the response being given by Cyril Lee.

An inspiring address was given by the Attorney-General, Hon. A. M. Manson, on "Investment." Mr. Manson was loudly applauded for his address.

Violin solos were given by Master Geo. Tait, while Boyd McGill presented some splendid shodowgraph work.

Community singing under the leadership of Vivian Shoemaker, of the Y.M.C.A., was a feature of the evening.

Electric Index Shows Fourteen Per Cent Growth

During 1927, the production of electrical energy for Canadian consumption exceeded that of 1925 by fourteen per cent, and in the last four months of the year the excess over the corresponding months of the previous year amounted to twenty-five per cent. While the percentage growth for the year as a whole was not so great as that between 1925 and 1926, the total actual increase was greater than in any year recorded by the Royal Bank index, and probably it was the largest in the history of the country. The greatest proportionate increase was in Ontario and Quebec, the industrial centres of the country. In these provinces, the last four months of the year show a thirty-five per cent increase over the corresponding months of 1926.

One of the larger companies serving a large number of both industrial and domestic consumers, reports that domestic consumption increased fourteen per cent between 1926 and 1927. Certainly, if this is typical of the expansion in domestic consumption, this factor is an important element in the growing demand for electrical energy, but the large growth at the end of the year was probably due to increased industrial use.

Among the important problems which arise in connection with the distribution of electrical energy, is tendency for demand to be heavy at certain times in the day and small at other times. No matter whether the energy generated comes from coal-burning generators or from water power, the installation must be sufficiently large to take care of the demand when it is heaviest. At periods when demand is low, a certain proportion of equipment is not being utilized.

In recent years there has been a definite effort to secure a more balanced domestic use by increasing the popularity of electric household appliances, such as the electric range, the refrigerator, the electric iron and the toaster, the washing-mashine and the vacuum cleaner. These devices have done much to stabilize the domestic load. In those towns where electric ranges are in common use, there is a marked increase in domestic load immediately during the preparation of meals.

Irate master (to negro servant)—Rastus, I thought I told you to get a domestic turkey. This one has shot in it.

Rastus—I done got a domestic turkey.

Master—Well, how did the shot get in it?

Rastus—I specks they was meant for me, sah.

ELDERS WILL BE ORDAINED TODAY AT FIRST UNITED

Rev. Dr. Wilson will preach at the morning service at First United Church and Rev. J. G. G. Bompas in the evening. The elders recently elected by the congregation will be ordained at the morning service. The choir will render the following music: Morning, anthem, "Psalm of Praise" (Haynes); evening, hymn, "He That Keepeth Israel" (Willan); duet, "God Is Love" (Eugene Marks), Miss Beth Simpson and Miss Edyth McKay.

New Thought Temple

Today at the New Thought Temple at eleven o'clock Dr. Arthur F. Barton will speak on "Through the Gate of Good," and in the evening at 7:30 he will speak on "Choose Ye This Day." Dr. Barton will give another of his health talks on Wednesday evening at 8 o'clock. The subject will be "Helpful Hints on Health." This talk will be followed by demonstrations of diagnosis from the eyes.

Universal Church

At the Universal Church of Christ this evening at 7:30 an evangelistic service will be held, the subject being "Eli, Thou Didst Call Me," a short song service preceding at 7:15 p.m. At 3 p.m. a silence and study class, Mrs. Whiffen in charge. There will be healing at the close of evening service.

DR. DAVIES ON WAR THEME

City Temple Pastor to Continue Discussion of Cadets and War—Girls' Morning Service

"Will Today's School Cadets Fill Tomorrow's Trenches" will be Dr. Davies' continuing theme on "War," a second of a series begun last Sunday evening. The sub-titles for discussion during the message will be: "Will It Be World Federation or Chaos?" "Will It Be a League of Nations or a League of Damnations?" "Whom Are Our School Cadets Learning to Shoot?" Personal messages to the City Temple congregation will be read by Dr. Davies from Dr. S. Parkes Cadman, president of the Federal Council of Churches of America, and from Dr. Harry Emerson Fosdick with reference to the Naval Appropriations Bill now before the American Congress. A further item in the evening programme will include a vote by a show of hands on the following question: "Do you think the absentee vote should be abandoned?" "Should aldermanic salaries be increased by the Legislature?" "Shall we continue military training of cadets in our public schools?" Band and choir music have been specially prepared by the two musical organizations of the City Temple for this service.

At the morning service the annual C.G.I.T. programme will be rendered by ninety girls of the City Temple with their leaders in a Canadian Girls in Training symposium, including a large girl choir. The girls usually attract the largest morning audience of the year at the City Temple.

Mr. Jones—Didn't you say once that your wife had been the making of you?

Mr. Meek—Yes, but only once. She heard it, and said it was very unkind and unjust to blame it on her.

"I've just begun— I'll be done in an hour"

Deferred Payments You'll Never Miss

Yes—she has a new MAYTAG

AND you, too, can have your washing done in an hour or so—with the NEW MAYTAG! You, too, can spend washday in recreation with friends—or resting. Prove this to yourself—in your own home—with your own washing. Phone for a New Maytag on trial and see this New wonder washer demonstrate its helpfulness to you.

A Maytag trial provides you with the opportunity to test every NEW Maytag feature—from the New Roller Water Remover that is 10 years ahead of the times, to the lifetime, heat-retaining, cast-aluminum tub. It provides you, too, with the opportunity to own this world famous washer—to be able to say when your friends call up on washday: "I've just begun—but I'll be done in an HOUR!"

If the Maytag doesn't sell itself, don't keep it

THE MAYTAG CO., LTD., General Offices WINNIPEG, MANITOBA

For 25 years the choice of Canada's Homemakers

VICTORIA OFFICE: 1427 Douglas Street. Phone 2163

BRANCH STORES:

Calgary, Alta.—313 8th Ave. W.
Edmonton, Alta.—10349 Jasper Ave.
Lethbridge, Alta.—309 5th St. S.
Moose Jaw, Sask.—522 Main St. N.
Regina, Sask.—1767 Hamilton St.
Toronto, Ont.—391 Yonge St.
Vancouver, B. C.—902 Granville St.
Victoria, B. C.—1427 Douglas St.

Sold by First-Class Merchants Throughout the Dominion. Ask Your Local Dealer. He Will Be Glad to Supply You

30-4

Maytag Aluminum Washer

WILL NOT WARP, CUP OR CURL

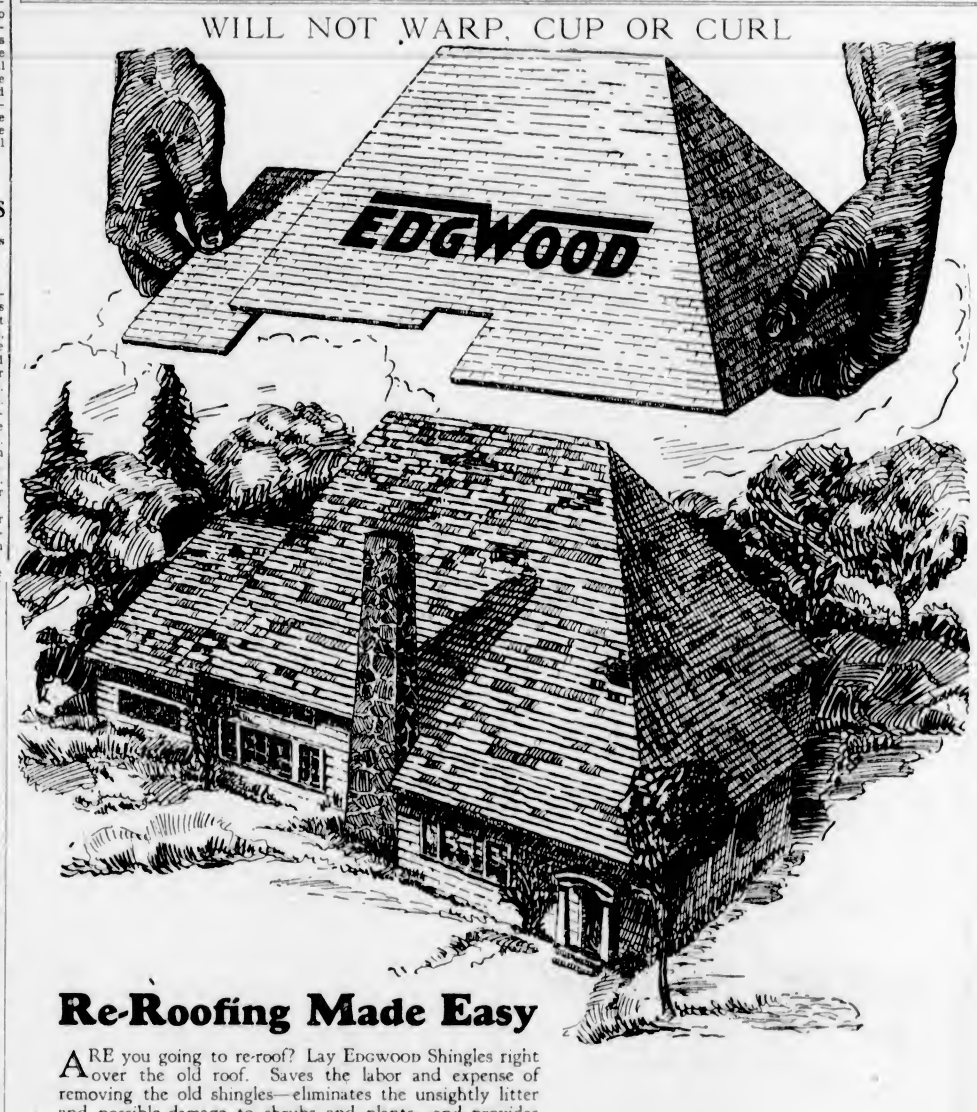

Re-Roofing Made Easy

ARE you going to re-roof? Lay EDGWOOD Shingles right over the old roof. Saves the labor and expense of removing the old shingles—eliminates the unsightly litter and possible damage to shrubs and plants—and provides protection in the event of sudden storms during construction.

¶ Makes your home warmer in Winter—cooler in Summer. Professor Grondal, of the Washington University, has made tests which show that Edgwood shingles have from 10 to 61.11 per cent greater insulation qualities than any other roofing material.

¶ In re-roofing with EDGWOOD shingles the new shingles are applied in the same manner as you would on solid sheathing, excepting that longer nails are used and you start with a double course at the eaves.

¶ Applying EDGWOOD shingles in this manner is not new, as it has long been the practice in cold climates to apply Red Cedar shingles over tight sheathing and building paper. It is a fallacy to assume that EDWOOD shingles will decay if laid over old shingles. Rot-promoting fungi can find no weakness in the preservative oils with which Nature has endowed British Columbia Red Cedar.

¶ EDGWOOD shingles are cut Edge-Grain and positively will not warp, cup, or curl—lie tight and flat to the old roof for 40 years or more.

¶ You can save yourself a lot of money too. Comparative cost figures show that an EDGWOOD roof will cost you from 14 to 315 per cent. less than other materials.

¶ Re-roofing with EDGWOOD shingles over the old shingles is an easy and practical solution to re-roofing. You then have a roof that possesses all five essentials of home building—Appearance, Durability, Economy, Safety and Insulation.

¶ *Your local lumber dealer can supply you with EDGWOOD Shingles. Look for the Trade Mark EDGWOOD. It is your identification mark for a shingle that will not warp, cup, or curl.*

¶ Mail coupon for FREE booklet—"EDGWOOD Homes"—containing many examples of delightful modern homes with expert advice on re-roofing and re-modelling.

NOTE: *The first edition of EDGWOOD Homes Booklet is limited in number. Mail coupon today to avoid delay.*

The Consolidated Shingle Mills of British Columbia Ltd.,
907-8 Metropolitan Building,
Vancouver, B.C.

Name .....

Address .....

.....

2A

EDGWOOD SHINGLE
Roofs and Sidewalls

These Dealers Recommend and Sell Edgwood Shingles

CAMERON LUMBER CO., LTD. — 355 Garbally Rd.
CANADIAN PUGET SOUND LUMBER & TIMBER CO., LTD. — 489 Discovery St.
GREEN LUMBER COMPANY — 730 Topaz Ave.
LEMON, GONNASON CO., LTD. — 2324 Government St.
McCARTER SHINGLE CO., LTD. — 2418 Rock Bay Ave.
McMASTER, HORTON CEDAR MFG. CO. — Point Ellice
MOORE-WHITTINGTON LUMBER CO., LTD. — 2802 Pleasant St.
SHAWNIGAN LAKE LUMBER CO., LTD. — 2000 Government St.

FINANCE - COMMERCE - MARKETS

OILS RECEDE; OTHERS GAIN

ARMOUR, CUDAHY AND GOLD DUST MAKE ADVANCES RUNNING TO FIVE POINTS

Rail Shares Move Up—New Bond Issues Total $350,000,000 for Last Two Weeks

NEW YORK, Feb. 11.—A sharp upturn in the packing shares and about a dozen specialties, steady accumulation of the rails after a fortnight of heaviness, and the renewed weakness of the oils provided the high lights in today's brief and irregular stock market. Sales ran over a million and a quarter. All Armour, Wilson and Cudahy issues reached new high ground for the year, some of the gains running as high as 5 3-8 points. Gold Dust, after several false starts last week, suddenly ran up nearly five points to a new high record at 101 5-8 on unconfirmed rumors of merger developments and large current earnings.

Tobaco Products "A" moved into high ground in further reflection of the recent announcement that the company would be dissolved, and its assets distributed. New peak prices for the year or longer also were established by a number of other issues, including American Zinc and Lead common and preferred, City Stores "B," Eaton Axle, Paramount - Famous, Lasky and Warner Brothers "A."

Canadian Pacific, Chesapeake & Ohio, Texas & Pacific Western, Maryland second preferred and the Western Pacific issues climbed two to three and one-half points, and a number of others, including New York Central, Union Pacific, Lehigh Valley and Delaware & Hudson advanced a point or two.

With new issues totalling nearly $149,000,000, following an aggregate last week of $202,000,000, traders were cautious about extending their commitments on the bond market.

Remington-Rand 5 1-2's, Long Island 5's and New Jersey Junction 4's had gains of one two to points. Announcement that Joseph B. Kennedy, president of F.B.O. Pictures' Corporation, had become associated with Pathe Exchange resulted in a moderate recovery in the latter concern's seven per cent bonds, which broke badly earlier in the week on the delay in meeting February 1 Sinking fund requirements.

A few active railway issues, such as Denver & Rio Grande Western 4's, Chicago Great Western 4's and Southern Railway 6 1-2's changed hands in rather large amounts around yesterday's closing levels.

FOREIGN EXCHANGE

NEW YORK, Feb. 11.—Foreign exchanges steady.
France—3.92 1-16, cables 3.92 7-16.
Italy—5.29, cables 5.29½.
Belgium—13.91½.
Germany—23.92½.
Holland—40.22.
Norway—26.61.
Sweden—26.82½.
Denmark—26.78.
Switzerland—19.22.
Spain—17.00.
Greece—1.22½.
Poland—.1125.
Czechoslovakia—2.86¼.
Jugoslavia—1.76¼.
Austria—.1410.
Rumania—.61½.
Argentina—42.75.
Brazil—11.98.
Tokio—46.72.
Shanghai—93.25.
Montreal—98.61¼.

STERLING EXCHANGE

NEW YORK, Feb. 11.—Demand 487 1-16, cables 487 7-16; sixty-day bills on banks 483½.

AT VICTORIA

Buying 485½; selling 486½.

(All Fractions in Eighths)

	High	Low	Last
Allis Chalmers	121	121	121
Allied Chem.	153-4	153-4	152-4
Amerada Corpn.	30	30	20
Am. Can	81-1	80-2	81
Am. Car & Fdy	108	107-6	108
Am. For. Power	22-8	23-6	23-6
Am. Locomotive	110-4	110-2	110-2
Am. Smelters	183	170-8	181-6
Am. Steel Fdy	61 6	61	61
Am. Sugar	56	56	56
Am. Sum. Tob	58 3	55-6	55-6
Am. Tel. & Tel.	178-2	178	178
Am. Tobacco	164 6	164-5	164-5
Am. Tobacco B	163 4	163-4	163-4
Am. Woolens	22-7	22-7	22-7
Anaconda	56-2	57-2	57-6
Armour A	15-5	14-6	15-5
Ass'd Dry Goods	44-4	44 4	44-4
Atlantic Gulf	42	41-4	41-4
Atlantic Refinery	102-4	101	101
Atchison	166-7	166	166-1
Baldwin Loco.	244	244	244
Baltimore & Ohio	111-5	110-5	111-4
Bangor & Ar'st'k	77	77	77
Bethlehem Steel	60-1	60	60
Brooklyn Manhat.	57	57	57
California Pack'g	73	72	73
California Pete	25-1	25-1	25-1
Calumet & Ariz.	102	101-1	101-4
Can Pacific	204-2	202-4	204-2
Cerro De Pasco	66-2	65-6	65-6
Certain-teed Prod.	59	56	56
Chesap'ke & Ohio	102	191	192-4
Chile Copper	41-2	40-2	41-2
Chi. Gt. Western	10 7	10 5	10-7
Chi. Mil. & St. P	17 2	17	17
Chi. & Northwest	61-7	60-5	61-7
Chi R.I. & Pac.	109 1	108 5	109-1
Chrysler Motor	60 7	60 2	60-3
Coco Cola	135	134 7	135
Congoleum Nairn	24 7	24 3	24 7
Col. Fuel & Iron	78 7	78 7	78 7
Columbia Gas	92	93	92
Cons Gas	135 5	135-2	135-6
Cont. Motor	10-5	10 4	10 4
Corn Products	67 6	67 6	67 6
Crucible Steel	89	88 4	89
Curtiss Aero	60 6	60 6	60 6
Davison Chemical	38 4	38 4	38 4
Dodge Bros	20	19 7	19 7
Dupont Powder	227 7	326	327 7
Eastman Kodak	166 4	166 2	168 2
Elec. Power	22 7	32 2	32 7
Elec. Refrigerator	11 6	11 5	11 6
Erie	52 3	51 2	53
Famous Players	118	115	116
Fox Film "A"	80 3	80 2	80 2
Fleischmann Co	70 7	70 4	70 7
Freeport. Texas	85 4	84 4	84 4
Gabriel Snubbers	93-3	93-2	93-6
General Am Tank	63 2	63 1	63 1
General Asphalt	76 6	76 6	76-6
General Cigar	82	81 2	82
Gen. Electric	130 6	129 7	130 5
Gen. Motors	138 2	137 3	137 7
Gen Ry. Signal	111-6	110	111-4
Gold Dust	101-5	95-4	101-5
Goodrich Rubber	89	83 6	83
Granby	41 4	40 7	41 3
Great North. Ore	23	22 6	23
Great North. pfd.	95 4	95	95-4
Gt. West Sugar	31-5	31 5	31-5
Greene Cananea	134 4	132 7	134 4
Gulf States Steel	55	55	55
Houston Oil	133	130 4	133
Howe Sound	43 7	43 2	43 3
Hudson Motor	84 4	83 6	83-7
Hupp Motors	37 6	37 1	27 1
Illinois Central	142 6	143 6	143 6
Imperial Oil	60 6	60 6	60-6
Inspiration	19 7	19 6	19 6
Int. Comb Eng	51 3	50 2	50-2
Int. Harvester	235	235	235
Int. Match pfd	102 4	102 2	103 4
Int. Paper	76 7	78	76
Int. Pete	36	38	28
Int. Mer Mar. pfd	37 5	37	37
Int. Nickel	94	93 4	04
Int. Tel. & Tel	142 2	143	142 2
Johns Manville	123-4	122 3	123 4
Kan. City South	54 2	53-4	54-2
Kennecott Copper	86 6	86	86-2
Lehigh Valley	85-3	85-3	85-3
Louis. & Nash.	146	146	146
Mack Truck	100-7	100-5	100-7
Manhattan Elec	51	51	51
Marland Oil	34 3	34-1	34 2
Marl'n Rockwell	47-2	47-2	47-2
Mid. Cont'nt Pete	26-6	26-4	26-4
Miss. Pacific	47-2	45-7	47-2
Miss Pac pfd	100 2	107-3	109
Montana Power	156 6	157-4	156-6
Montgomery Ward	143 3	142-4	143
Nash Motors	66 2	66 1	86-1
National Biscuit	172 4	172-4	172-4
Natl. Cash Reg.	51	50 6	51
Natl. Dairy Prod.	69 4	69	69
N Y Air Brake	49 3	43 3	48-5
Norfolk & West	183-5	182 6	163 2
North American	61	60-4	60-5
Northern Pacific	92	93	92
N.Y. Central	159 2	158-6	159-2
N.Y., N.H. & Hart.	65-4	64 6	64-6
N.Y. Ont. & West	26 4	26 4	26 4
Packard Motor	59-4	50-1	59 4
Pan American B	41 1	40 5	40-6
Pennsylvania R.R.	63-4	62 2	63 4
Pere Marquette	126-4	123 4	126-4
Phillips Pete	39 4	28 1	36-2
Pierce Arrow	12 2	12-2	12-2
Producers & Ref	22-2	22	22-1
Pullman Co.	83 3	83	83 2
Radio	95-4	94 2	95-3
Reading	97 6	96 7	97-2
Rep. Iron & Steel	64 3	64-2	64 2
Royal Dutch	45-6	45-6	45-6
Schultz	51 4	51-4	51-4
Sears Roebuck	90 4	86 6	89-6
Shattuck-Denn	17-3	16-4	16 6
Shell Union	24 5	24 4	24 4
Simmons Co.	64 4	63-6	62 6
Sinclair Cons	16 4	16-3	16-4
Sloss Sheffield	131	131	131
Southern Pacific	119 6	110 2	119-6
Southern Railway	144 5	144 3	144-2
Standard Milling	113 2	113 2	113 2
Standard Gas	63	63	63
Standard Oil. Cal	54 1	54	54 1
Standard Oil, N J	38 5	38 5	33 5
Standard Oil, N Y	29 3	29-1	29 1
Stewart Warner	83 2	83	83 2
St Louis & S Fran	111 6	111 6	111 6
Stromberg Carb	50	49 7	50
Studebaker	64 7	63 4	61 7
Texas Co	51 5	51 4	51 4
Texas Gulf Sulphur	73 4	72 6	72 1
Texas Pacific R.R.	119 2	115	118 7
Tex Pac C & O	13 6	13 1	13 1
Timken Roller	123	122 2	121 6
Tobacco Prod	110 7	110 3	110 4
Union Oil of Cal.	42 6	42 6	42 6
Union Pacific	192 2	191 4	192 2
U.S. Cast I Pipe	208 4	208-4	206 4
U.S. Ind. Alco.	115 6	115	115 2
U.S. Rubber	54 6	53 4	54 6
U.S. Steel	145 4	145	145 1
Underwood Typ.	67 1	66 1	66 1
Union Carbide	140	139	129
Vanadium	83 6	82 4	83 2
Victor Talk. Mach.	59 3	59	59 1
Wabash	58 2	54 6	56 2
Westing Air Brake	53 2	53 1	53 2
Westing Elec	97 2	96 5	96 5
White Motor	31 7	31 4	21 7
Willys Overland	18 7	13 5	18 7
Woolworth	182 3	181	183 3
Wright Aer Cpn.	85 6	85	85 6
Yale Towne	72	73	73
Y'ssion Sh & Tu	99	98 2	98 4
Yel Tr'k & Coach	31 5	29 4	21 2

MONTREAL STOCKS

(All Fractions in Eighths)

	High	Low	Last
Alta Pacific Grain	64 4	64	64 4
Abitibi	78 2	77	78
Asbestos	34 6	34 6	34 6
Asbestos pfd	95	95	95
Atlantic Sugar	23 6	23 2	23 2
Bell Telephone	162	161	162
Brazilian Trac	208 4	207	207
B.C. Fish. & Pack	7 4	7 3	7 3
Brompton Paper	64	62 4	63 4
Can. Bronze	81	81	81
Can. Celanese com.	69	69	69
Can. Cement com.	34	33	33 5
Can Cement pfd	100	100	100
Can. Car Fdy com	50	50	50
Can. Car Fdy pfd.	93 4	93 4	93 4
Can. S.S com	35	34-2	34 2
Can. S.S pfd	91	91	91
Can. Converters	113	113	113
Can. Ind. Alcohol	36 4	35 6	35-6
Cons. M. & S.	280	276	279
Dominion Bridge	67-6	67-4	67 6
Dominion Glass	130 4	129	130-4
Dominion Textile	130	130	130
Dryden Paper	41	40	41
Hiram Walker	59 6	59	59
Howard Smith	86 4	86 4	86 4
Lake of Woods Mlg	173	173	173
Laurentide Co.	122 6	123	123 6
Massey Harris	42	41-4	42
McColl Frontenac	20 7	20 2	20 2
Montreal Power	92	92	92
National Breweries	118 4	117-7	116-4
Ogilvie Mlg Co	410	410	410
Penmans, Ltd	101	101	101
Shawinigan	95 2	94 4	95-1
Span River Pulp pfd	124	124	134
Steel of Canada	191	191	191
Winnipeg Elec.	114 4	114 3	114-4
Imp. Tobacco	10	10	10

SILVER MARKETS

LONDON, Feb. 11.—Bar silver, 26 1-4d per ounce.

AT NEW YORK

NEW YORK, Feb. 11.—Bar silver, 57; Mexican dollars, 43 5-8.

New General Manager of Bank of Toronto

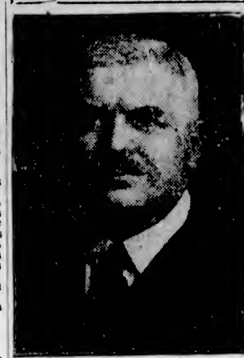

—Photograph by Leatherdale Studios, Toronto.

MR. H. B. HENWOOD

Whose appointment as general manager of the Bank of Toronto has just been announced. Mr. Henwood assumed his new office on February 1.

Winnipeg Grain

(Supplied by Branson, Brown & Co., Ltd.)

WINNIPEG, Feb. 11.—Wheat—The wheat market was quiet and without feature today, but prices, after opening unchanged, firmed up gradually, our market following the upturn in Chicago and Minneapolis. Trade was light and offerings very small. At the start there was a little buying by seaboard houses, but local exporters were doing nothing. Seaboard estimated overnight sales at 400,000 bushels, mostly Manitoba. Local pit traders are divided and working both sides. Liverpool closed ¼d to ½d lower, due to expected bearish weekly statistics, but Broomhall reported that Argentine offerings were more firmly held. All American markets will be closed Monday and Chicago reported some evening up, but Minneapolis confirmed good buying by mills. The local cash market was very dull, but offerings were light and all spreads were light and all spreads about unchanged. Mills continue to take the odd cars of toughs that come out and shippers are picking up other grades. Deliveries from farmers for the whole season now total 332,646,767 bushels, as compared with 293,302,967 a year ago. World shipments this week are expected to aggregate around 18,000,000 bushels. The market acts as though it might do a little better for a day or two.

Coarse grains—Dull week-end markets with little of feature going on outside of a little short covering, and all prices were higher and followed the upturn in wheat and corn. Offerings very small.

Flax—Quiet but firm, closing ⅛ to ¼ cent higher.

FUTURES

	Open	High	Low	Close
Wheat—				
July	135⅛	135¼	133	135¼
May	134	134⅝	134	134½
Oct.	126⅞	129⅜	126¼	129¼
Oats—				
July	62⅛	62¼	62¼	62¼
May	63⅜	63½	63¼	63½
Oct.	56⅞	57	56¼	57
Rye—				
July	105⅛	105⅞	105¼	105⅞
May	107¼	107⅝	107	107⅝
Oct.	09⅛	09⅞	99	99
Barley—				
July	66⅜	67	86⅝	86⅞
May	68⅛	69	86⅛	83⅞
Flax—				
July	101⅜	191⅝	191¼	101⅞
May	168⅛	168⅝	168⅛	158½

CASH GRAINS

Wheat—1 N., 140½; 2 N., 135; 3 N., 122⅛; No. 4, 110¼; No. 5, 97½; No. 6, 98¼; feed, 80½; track, 134½.

Oats—2 C.W., 63½; 3 C.W., 58¼; extra 1 feed, 58¼; 1 feed, 55½; 2 feed, 53½; rejected, 51½, track, 62½.

Barley—3 C.W., 85¼; 4 C.W., 82¼; rejected, 81⅝; feed, 79⅛; track, 85¾.

Flax—1 N.W., 183¼; 2 C.W., 179¼; 3 C.W., 160½; rejected, 156½, track, 183½.

Rye—1 C.W., 103⅝; track, 103⅝.

VANCOUVER EXCHANGE

VANCOUVER, Feb. 11.—Today's quotations on the Vancouver Stock Exchange were:

	Bid	Asked
B.C. Silver	1 31	1 60
Bayview	11½	12
Big Missouri		55
Boundary Red Mountain	03	05
Coast Copper	47 53	50 00
Cork Province	37	38
Cotton Belt	1 05	1 10
Dunwell		37
Forty-Nine		05
George		4 84
Terminus	25	30
Whitewater	2 50	
Gladstone	03	11
Glacier	50	58
Golconda	71	75
Grandview	39	40
Independence	20	21
Indian	09	10
International Coal	29½	32
Kootenay	35½	37
L. & L.	18	19½
Lakeview	03½	04
Leadsmith	04	
Lucky Jim	.24	.34½
Marmot	17½	17½
National Silver	20	20½
Torie	3 50	4 50
Woodbine	38	41½
British Petroleum	03½	
Home Oil Escrow	2 30	2 45
Pend Oreille, com	14 30	14 25
Premier	2 70	
Porter-Idaho	65	66
Richmond	18½	
Rufus		57½
Ruth Hope	.50	51
Selkirks	05	05½
Silverado	1 47	1 49
Slocan	11½	13
Standard Silver	16½	18½
Sunloch	3 25	

SALES

12,000 Bayview at 12, 7,500 at 12½, 2,000 at 12½. 500 Big Missouri at 54, 500 at 54½, 1,000 at 55. 1,000 Cork Province at 36½. 4,500 at .27, 10,500 at 27½. 400 Cotton Belt at 1.05. 4,000 Dunwell at 27. 500 George Copper at 4.75, 200 at 4.60, 100 at 4.84, 200 at 4.85; 100 (B-60) at 5.00, 100 (B-60) at 5.10. 1,000 Georgia River at 41½, 2,500 at 42. 1,000 Grandview at 37½, 1,000 at 38, 2,000 at 38½, 1,000 at 20, 3,000 at 29½, 500 at 40. 9,000 Independence at 16½, 2,000 at .20. 1,000 Indian at 10; 8,000 International Coal at 29, 5,000 at 29½, 1,500 at 30. 1,000 Kootenay Florence at 35½, 6,500 at 26. 7,000 L. & L. at 18½. 5,000 Lakeview at 04. 1,000 Marmot Metals at 17½. 1,000 Premier at 2.69, 700 at 2.70, 3,000 Porter-Idaho at 63, 500 at 63½, 7,000 at 64, 9,800 at 65. 2,000 Rufus at 58, 2,500 at 60. 7,500 Ruth Hope at 50, 2,000 at 50½, 500 at 51. 12,000 Selkirks at 05½, 5,000 (B-60) at 05¼. 200 Silverado at 1.47; 1,200 at 1.49. 100 Sunloch at 2.20, 1,200 at 3.25. 2,000 Richmond at 19, 500 Argenta at 59, 1,000 at 60. 50,000 B.C. Montana at 00 1-16, 50,000 at 00⅛. 1,500 Woodbine at 42. 200 Whitewater at 2.35, 150 at 2.45, 100 at 2.48, 8,600 at 2.50, 200 (B-60) at 2.53; 420 Pend Oreille at 13.50, 20 at 13.60, 100 at 14.05; 200 at 14.15, 2,290 at 14.25, 1,050 at 14.30, 100 at 14.25, 200 at 14.50, 240 at 14.60.

TORONTO MINES

(Supplied by Branson, Brown & Co., Ltd.)

	Bid	Asked
Aconda	.28	.30
Amulet	2 70	..
Area	.24	..
Barry Hollinger	78	..
Bidgood	.70	..
C. Kirkland	.06¾	..
Goldale	.35	..
Hollinger Cons	17 00	..
Kirkland Lake	2 03	..
Lake Shore	22 00	..
Laval Quebec	.22	..
McIntyre	26 45	..
McKinley Darragh	.87	.90
Potter Dalton	.16	..
Premier	2.65	2 75
Teck Hughes	9 30	9 40
Wright Hargreaves	4 55	..
Bedford	47	..
Bolschatel	.03½	..
C. Rouyn	.14½	..
Federal Kirkland	.70	..
Hilltop	.15	..
Jackson Manion	72	..
Noranda	16 10	..
Realty & M	.14	..

Wholesale Row

(Revised February 7, 1926)

EGGS

Fresh Extras, doz		.35
Fresh Firsts, doz		.32
Pullets, Extras, doz		.30
BUTTER		
Best, cartons		.42
Prints		.40
Dairy solids		.40
Dairy prints		.37
CHEESE		
B.C. large, lb.		.31½
B.C. Twins, lb.		.32
B.C. Triplets, lb.		.36½
Alberta solids, lb		.33
Ontario Stiltons, lb.		.36
Ontario solids, lb., new		.26
Ontario Twins, lb		.32½
Ontario Triplets, lb., new	.34	.33
Ontario Stiltons, Sept. make, lb.		.39
LARD		
Pure Lard—Tierces basis, per lb.		.17
Compound—Tierces basis, per lb.	.17	.19½
MEAT		
Beef, No. 1 Steers		.18
Beef, No. 1 Cows		.16½
Lamb		.31
Lard	.16	.20½
Veal	.16	.21
Bacon		.29
Mutton		.33
Hams	.28	.30
Chickens	.33	.35
Fowl	.24	.30
Pork		.17
SUGAR		
B.C. Refinery— White, per hundred		6.45
Yellow, per hundred		5.95

FEED

	100 lbs.	Per Ton
Barley	$2.50	$48.00
Gr. Barley	2.60	50.00
Corn	2.90	60.00
Cracked Corn	2.70	52.00
Feed Cornmeal	2.70	52.00
Oats	2.50	48.00
Oats, ground	2.60	50.00
Scratch Food	2.70	52.00
Poultry Mash	2.70	52.00
Marvel Egg Mash	3.30	64.00

FLOUR

	Per 49 lbs.
Snowflake	$2.60
Purity	3.00
Five Roses	3.00
Maple Leaf	3.00
Royal Standard	3.00
B & K. Pastry	2.19
Whole Wheat	3.55
Quaker Flour	3.00
Robin Hood	3.00

FRUIT

McIntosh Reds	3.20	3.75
McIntosh Reds, orchard run		1.30
Local		
Local apples	1.00	2.00
Pears, box		2.00
Pears	2.75	1.75
Bananas, uncrated		.10
Bananas, crated		.11
Cocoanuts, per doz.		1.00
Lemons, case	6.50	9.50
Oranges	5.00	7.25
Cal. Grapefruit		5.75
Cal. Raisins, case		[illegible]
Cal. Figs, packages		M.P.
Fard Dates	1.40	[illegible]
VEGETABLES		
Beets, per sack		2.00
Cabbage, per lb	.03	.03½
Carrots, per sack		1.00
Celery, doz.	1.50	1.75
Cauliflower, doz.	1.50	1.75
Lettuce, Cal.		M.P.
Onions		3.00
Yakima Potatoes		[illegible]
Dry Belt Gems	1.10	1.55
Turnips		1.35
Parsnips		2.00
Tomatoes, No. 1, per crate		M.P.
Tomatoes, No. 2, per crate		M.P.
Peppers, per lb.		.23
Potatoes	1.10	1.50

Retail Prices

(Revised February 7, 1926)

EGGS		
B.C. Firsts, Extras, doz.		.40
B.C. Firsts, doz		.37
Pullets, doz.		.35
VEGETABLES		
Carrots, per bunch		.05
Artichokes, Globe, each		.10
Beets, 5 lbs		.15
Parsnips, 5 lbs.		.15
Mexican Tomatoes, per lb.		.30
Brussel Sprouts, 2 lbs.		.25
Green Peas, per lb.		.35
Cabbage, local, lb	.08	.10
Cauliflower, per lb	.20	.25
Celery, head	.15	.20
Lettuce, per head		.15
Potatoes, 10 lbs.		.25
Potatoes, sweet, 4 lbs. for		.25
Turnips, local, 6 lbs. for		.25
NUTS		
Almonds, per lb.		.30
Walnuts, per lb	.30 .35	.40
California Soft Shell Walnuts, lb.		.40
Brazils, new, per lb		.30
Roasted Peanuts, per lb.		.15
Chestnuts, lb		.30
Filberts, per lb		.40
FRUIT		
Apples—		
Newton Pippins		2.50
Delicious		3.75
Spitzenburg		2.75
Russett		3.00
McIntosh Reds		2.00
Cooking Apples		.25
Local Apples, 5 lbs. for		.25
Crab Apples, 6 lbs. for		.22
Texas Grapefruit, each		.10
Bananas, doz.	.30	.60
Lemons, Cal., doz.	.20	.60
New California Layer Figs, lb.		.20
[illegible]		.40
New California Layer Figs, lb.		.25
Spanish Cluster Raisins, box		.40
California Cluster Raisins, box		.50
Cocoanuts, each		.20
Cantaloupes, 15, and 2 for		.25
Hothouse Rhubarb, per bunch		.20
Oranges, doz.	20, .30, .40, .50	.60
FISH		
Bloaters, 2 lbs. for		.25
Halibut, per lb.		.30
Cod, per lb.		[illegible]
3 lbs. for		.40
Cod Fillets, lb.		.25
Soles, lb.		.15
Skate, 2 lbs. for		.25
Finnan Haddies, lb.		.20
Fresh Herring, lb.		.10
Smelts, per lb.		.25
Salmon, red spring, per lb.		.35
Salmon, red, small, sliced, lb.		.30
2 lbs. for		.40
Salmon, white, 2 lbs. for		.25
Crabs	.30	.35
Golden Ray Fillets, per lb.		.35
Kippers, 2 lbs. for		.25
Flounders, per lb		.15
Oysters, per doz.		.75
Olympia Oysters, per doz.		[illegible]

FOREIGN BONDS

(Supplied by Branson, Brown & Co., Ltd.)

Argentine 6's, 1957	100⅝	100⅞
Austrian 7's, 1943	103⅜	103½
Belgium 7's, 1955	108	108½
Chile 6's, 1960	92¾	82½
French 7's, 1946	106	106⅛
French 7½'s, 1941	118½	119⅜
French 8's, 1945	110½	110⅝
German 7's, 1949	107¼	107⅝
Italy 7's, 1951	98⅞	66½

EGG PRODUCE PRICES

PRICE TO PRODUCERS

	Ext.	1sts	2nds
Vancouver	28	25	22
Victoria	28	25	23
JOBBING PRICE			
Vancouver	33-35	30-32	28-30
Victoria	32	30	26

Chicago Grain

(Supplied by B.C. Bond Corpn., Ltd.)

CHICAGO, Feb. 11.—Five cents advance in a week during the period of heavy movement, the visible supply figures on Tuesday in corn should show another substantial increase. We still think the Chicago market is the best in which to trade in corn and that for the greater part of the season it is likely to rule at such a premium over Missouri River markets as to attract shipments from that section. When Spring opens, Chicago is not going to have much competition from other markets on the Great Lakes.

Wheat—The Canadian pool is reported a free seller via the Pacific seaboard of No. 3 and 4 grades at prices 2 1-2c to 3c below cost of similar grades at Atlantic ports. The pool seems to be gradually assuming a place in the grain business of an organization whose idea is to mystify the trade. This may be good merchandising policy in view of the fact that Argentina has the market, but if so, why hold up the Winnipeg market, which is the controlling influence at Atlantic ports?

There seems to have been in some sections of the United States an increase in flour sales during the past week, but Southwest grind is only on the basis of a five-year average for this period. Stocks of Spring wheat here can only be increased by all rail shipments from the Northwest and present discounts do not seem to warrant them, but in May, if our local premiums maintain, it may be a different story due to availability of water transportation, so that it hardly seems likely that a March tightness in local stocks will continue into May.

Liverpool due 1-8 to 1-2 higher.

(Supplied by B.C. Bond Corpn., Ltd.)

	Open	High	Low	Close
Wheat—				
March	130⅝	120⅞	120⅝	130⅝
May	129⅞	130⅝	129⅞	130⅝
July	127⅛	128	127⅛	127⅞
Corn—				
March	91⅛	92⅛	91⅛	93
May	94¼	96½	94	95⅞
July	95⅜	97¼	05⅝	07⅛
Oats—				
March	54⅝	55	54⅞	55
May	55¼	55⅝	55⅛	55⅛
July	53	52⅝	53	53⅞
Rye—				
March	108¼	109⅞	108⅝	100⅝
May	100½	109⅝	108⅝	109⅝

Portland Failure

PORTLAND, Feb. 11.—J. G. Gillingham, receiver for the bankrupt Overbeck & Cook Brokerage Company here, said today that Logan & Bryan, members of the New York Stock Exchange, Chicago Board of Trade and the Cotton Exchange, are under moral obligations to make good the Overbeck & Cook deficit to creditors. The loss will amount to more than one million dollars, the receivers of the bankrupt company said.

William G. McRae, who is auditing the books of the wrecked firm, declared today that "there can be no question that Logan & Bryan know, or should have known, the financial condition of their Portland correspondent."

VICTORY AND WAR LOANS

VICTORY LOAN, 5½%—TAX FREE

Interest due	Buy	Sell
1932. 1st May & Nov	105 73	106 09
1037. 1st June & Dec	110 25	110 50
WAR LOAN, 5%—TAX FREE		
1931. 1st Apr & Oct	102 40	102 65
1937. 1st Mar & Sept	106 20	106 35
(Payable New York)		
VICTORY LOAN, 5½%		
1932. 1st May & Nov	104 05	104 20
1634. 1st May & Nov	105 40	105 75
DOMINION LOAN		
1828. 15th Apr & Oct., 5%	100 40	100 65
1842. 15th Apr & Oct., 5%	105 90	106 15
1940. 1st Mar & Sept., 4½%	102 45	102 70
1944. 15th Apr & Oct., 4½%	102 70	102 95
1946. 1st Feb & Aug., 4½%	102 90	103 15
1954. 1st Feb & Aug (C.N.R.), 5%		Mkt.
1957. 1st Jan. & July (C.N.R.), 4½%		Mkt.

Add accrued interest to date—
1937. 72 days. 1.085 per $100
1932. 1932. 1934. 102 days. 1.537 per $100.
1928. 1942. 119 days. 1.620 per $100
1944. 119 days. 1.467 per 1100.
1646. 10 days. 0.122 per $100

Brokerage rate on Victory and War Loans ⅛ of 1%.

MONEY MARKETS

LONDON, Feb. 11.—Money, 3 1-8 per cent. Discount rates: Short bills, 4 1-4 to 4 3-8 per cent, three months' bills, 4 3-8 to 4 1-2.

MORTGAGE MONEY AVAILABLE

We Have Money in Hand to Loan on First Mortgages at Lowest Current Rates of Interest

We Shall Be Glad to Give Full Information on Request

PEMBERTON & SON

Phone 78 625 Fort St. Established 1887

AUSTRALIA and NEW ZEALAND.

BANK OF NEW SOUTH WALES.

(ESTABLISHED 1817.) ($5=£1)

Paid-up Capital $30,000,000.00
Reserve Fund 23,750,000.00
Reserve Liability of Proprietors 30,000,000.00
$83,750,000.00
Aggregate Assets 30th Sept., 1923 $410,975,724.00

OSCAR LINES, General Manager.

481 BRANCHES and AGENCIES in the Australian States, New Zealand, Fiji, Papua (New Guinea), and London. The Bank transacts every description of Australasian Banking Business. Wool and other Produce Credits arranged.

Head Office: GEORGE STREET, SYDNEY. London Office: 29, THREADNEEDLE STREET, E.C. 2.

Agents: Bank of Montreal; Royal Bank of Canada.

There is every indication that Grandview is in line for a market advance

PEND Oreille is separated from the Grandview property by the narrow canyon of the Pend Oreille River, while claims adjacent to Grandview have recently been acquired by the big Hecla Company of Coeur d'Alene. Of the three operating concerns, Grandview, at the present low market price, is the logical buy.

Call or Phone Your Buying Orders Without Delay

R. F. Castle & Co.

Mining Investments

1025 DOUGLAS ST., Campbell Bldg. (Ground Floor)

New Issue

GREEK GOVERNMENT

6% Secured Sinking Fund Gold Bonds, Due February 1, 1968

Approved by the Council of the League of Nations

Price 91 and Accrued Interest, to Yield 6.65%

Quadra Investments Corporation, Limited

WINCH BUILDING, 640 FORT ST. PHONES 220, 221

INVESTMENT BANKERS

Hamilton Bridge Company LIMITED

6½% Cumulative First Preferred Stock ($100 Par Value)

The cumulative First Preferred Stock presently offered will be fully paid and non-assessable; preferred as to capital and dividends; redeemable in whole or in part at the Company's option at $110 per share and accrued dividends; in the event of liquidation is entitled to par and accrued dividends together with, if such liquidation be voluntary, a premium of 10% of the par value; dividends quarterly on the first days of February, May, August and November; the first dividend to accrue from February 1st, 1928. Dividends may not be paid on the Common Stock if the net working capital be less than $1,000,000, or if such payment would reduce the net working capital below $1,000,000.

CAPITALIZATION	Shs. to Be Authorized	Shs. to Be Issued
6½% Cumulative First Preferred Stock	5,000,000	2,250,000
7½% Cumulative Second Preferred Stock	800,000	800,000
Common Stock (No par value)	100,000	50,000

Of the present authorized amount of Common Stock 32,000 shares to be reserved for the conversion of the 7½% Cumulative Second Preferred Stock—conversion to be at the option of the Second Preferred Stock shareholders and on the basis of four shares of Common Stock for each share of Second Preferred Stock.

ASSETS: The Canadian Appraisal Company, Ltd., value as of January 21st, 1928, the real estate, buildings, plant and equipment, at $2,447,813.54 after providing for depreciation. The annexed Balance Sheet certified to by Messrs. Creak, Cushing & Hodgson, Chartered Accountants, as of December 31st, 1927, after giving effect to the issue of the present securities, shows Net Current Assets amounting to $962,772.87, of which $299,204.00 is made up of Dominion Government Bonds.

The Fixed Assets, plus Net Current Assets as above, total $3,410,586.41, which is equivalent to over $150 per share on the amount of First Preferred Stock to be presently issued.

ESTIMATED EARNINGS: Based on orders now on hand, and those in prospect, it is estimated that the net earnings for the year ending December 31st, 1928, will amount to $410,000, which is equivalent to over 2¾ times the First Preferred dividend, and after providing for First and Second Preferred dividends, a balance will remain equal to over $4.00 per share on the Common Shares to be presently issued.

PRICE: $100 and accrued dividend, with a bonus of 2½ Common Shares with each ten shares of Preferred.

Fractional Common Shares will be adjusted at $25 per share.

BRANSON, BROWN & CO., LTD.

CENTRAL BUILDING VICTORIA, B. C.

Correspondents of Logan & Bryan

Members: Winnipeg Grain Exchange, B. C. Bond Dealers' Association, Vancouver Stock Exchange, Victoria Stock Exchange

Phones: 5600 5601 5602 5603

Direct Private Connections to All the Leading Eastern Exchanges

SMALL INVESTMENTS

As a means of cultivating the savings habit and for the convenience of those wishing to make a small investment, we offer

PROVINCE OF BUENOS AIRES 5% £10 BABY BONDS DUE 1944

The Province of Buenos Aires is the largest province in the Argentine Republic and these Bonds are specifically secured by a first charge on taxes collected by the Province. The Province sets aside in monthly payments amounts necessary to cover interest and sinking fund.

PRICE $39.50

British Columbia Bond Corporation, Ltd.

1200 Government Street

Vancouver Victoria Nanaimo

H. E. Boorman, Managing Director

Private Wires to All North American Exchanges. Members Winnipeg Grain Exchange, B.C. Bond Dealers' Association, Etc.

Radio Broadcast 8 to 8.30 A.M. Each Day

The hundreds of security issues on the market call for the investor's closest scrutiny before purchasing.

We will be pleased to assist you with this problem.

R. G. CHRISTY & CO., LTD.

INVESTMENT BANKERS

Phones 375-376 623 Fort Street Victoria, B.C.

SAFETY

One investment makes you a participant in over 400 securities, included in which are:

Government Bonds,
Provincial Bonds,
Municipal Bonds,
Public Utility Bonds,
Industrial Bonds;
Preferred Shares and
Common Shares of Leading
Railroad Companies,
Public Utility Companies,
Industrial Corporations

Also Shares of Leading Canadian Banks, Insurance Companies, Trust Companies, Etc.

You benefit by the income from these securities as well as the large profits which accrue from time to time, besides special dividends, bonuses, stock rights, etc.

All of these features are combined in the

2nd Canadian General Investment Trust Ltd.

Shares of $100.00 Each

(No other security ranks ahead of these shares)

Call and Obtain a Prospectus

ROYAL FINANCIAL CORPORATION, LTD.

723 Fort St. H. W. MILLER, Manager Phones 1025-1026

GILLESPIE HART & TODD LTD.

FINANCIAL AGENTS Phone 2040 BONDS STOCKS

REAL ESTATE — MORTGAGES INSURANCE 611 FORT ST.

Phone 8703 711 Fort St.

LOCAL STOCKS

We are particularly well equipped to handle your local brokerage business as brokers, but we do not carry local mining stocks on margin. May we advise you and place our services at your disposal?

BROWN BROS. & ALLAN, LTD.

GEORGE S. BROWN HUGH ALLAN HERBERT A. BROWN

Actual Mine Development Combined With Market Knowledge Are the Major Factors Affecting MARKET PRICES. We Invite Your Orders.

A. A. MEHAREY & CO.

Stock and Bond Brokers Real Estate and Insurance

Members Victoria Stock Exchange

E. P. F. Roe, Manager Stock and Bond Dept.

624 Fort Street at Broad, Victoria Phone 8000

Open at Night, 7.30 to 9 o'Clock

WESTERN CANADA MINING NEWS

509 Richards, Vancouver, tells of every B.C. mining operation. Independent fearless answers to inquiries. If interested in mining stocks, this paper invaluable. $2 year.

WILL BUY THE FOLLOWING SECURITIES

B.C. Telephone, B.C. Electric, Western Canada Power, Canada Cement, Canada Steamships, Brompton P. & P. Co., French National Mail, Massey-Harris Bonds, P. Burns Pref., Bell Telephone Co. 5's.

Let Us Quote You

T. B. MONK & CO.

Stocks and Bonds Suite 11, 616 View Street Real Estate and Insurance

Finance and Commerce

MARKET WAS MADE UNEASY BY SYMPATHY

Weakness in New York During Past Week Reflected in Canada—Tendency Downward

FEW EXCEPTIONS PROVING THE RULE

Trend Towards Big Mergers and Consolidations Reminiscent of Start of United States' Boom

(Supplied by Branson, Brown & Co., Ltd.)

TORONTO, Feb. 11.—In sympathy with the general uneasiness and weakness in New York, the Canadian markets during the past week have been unsettled with a slight downward tendency. There were a few exceptions to this, however, some stocks moving into new high ground. Among these were Canada Cement, which reached a new high at 35; Canadian Bronze, which touched 87; Power Corporation, 84 1-2; New Brazilian Traction, 53 7-8, and Royal Bank, 357.

CANADIAN DEVELOPMENTS

One of the most significant developments in the Canadian business field is the trend towards huge mergers and consolidations. This is reminiscent of the early 'nineties in the United States when the gigantic mergers laid the foundations for America's world leadership in business today. The proposed $155,000,000 steel merger in Canada would create an exceedingly strong group and would undoubtedly have far-reaching effects on Canadian business in general. The trend is paralleled in the power, pulp and paper, department store, oil and great industrial lines, and is bound to have a tremendously important effect upon the country at large.

BRAZILIAN TRACTION

Recent increased demand for Brazilian Traction, both old and new, calls attention to the attractive features of this company. Since the stabilization of currency in Brazil the general business and industrial situation has improved steadily and indications are for further marked improvement. The company's power output has doubled since 1917, and the number of customers is growing at a rate which compares very favorably with the best companies in North America. We regard this company's common stock as exceedingly attractive around present levels, the old stock is selling at 205-206, and the new stock at around 53 to 54.

DOMINION BRIDGE

As the leading Canadian producer of structural steel, the outlook for Dominion Bridge Company is exceedingly attractive at a time when railway and building contracts of considerable magnitude are on the horizon, there are few companies in a better position to benefit from the industrial growth now under way. We regard Dominion Bridge Company common as one of the very attractive purchases in the Canadian market at around 68-69 and rights $1.75-$2. The company's subsidiary, Dominion Engineering Works, is also very attractive at around 58-60 for the common and 90c-93c for rights.

INTERNATIONAL UTILITIES

Recent monthly earnings reports show a rapid growth in the number of customers for gas and electricity, especially in the case of Western Canadian subsidiaries. This company has unusually favorable prospects of steady growth, which should parallel that of the best of the Canadian utilities. Class "A" common stock at around 48 has a very attractive participating feature and the class "B" common selling around 8-1-2 to 9 has unusual speculative possibilities. The seven per cent cumulative preferred offers better than the usual investment features, selling at present around par.

CHARTERED BANK STOCKS

Financing the movement of the enormous grain crop and the increasing volume of foreign trade are among the functions of Canadian banks which assure a rapid growth in earnings year by year. We strongly recommend the accumulation of Royal at 357, Montreal at 343, Commerce at 289, Nova Scotia at 387, etc.

BASIC INDUSTRY STOCKS

Several of the basic industries, especially in steel and construction lines, are in an unusually favorable position to show steadily enhanced earnings. In this group we strongly recommend Page Hersey Tubes at around 91, Canadian Bronze at around 85, Consolidated Smelters at around 275, Building Products at around 37, International Nickel at around 90.

HUDSON BAY MINING

Among the more speculative purchases there has been keen interest in the stock of this company, especially since its enlistment on the New York Curb. Its speculative possibilities at around 19 are regarded as exceptionally attractive.

ELECTRIC POWER AND LIGHT

Operating an attractive group of public utility companies scattered throughout ten states, this holding company, which is one of the electric bond and share group, has shown exceedingly attractive growth. Electric Power and Light Service is by far the most important division of the company's business. During 1926 gross earnings were $13.88 on first preferred, $30.27 on second preferred, and $1.45 on the common. We regard this company's common stock at present levels of $32 as among the most attractive of public utility holding company stocks.

BETHLEHEM STEEL COMPANY

The recent very attractive earnings report of the company reflects a greatly expanded volume of business and an essentially sound financial position. The management is regarded as among the most capable of any large industry in the country. At the beginning of last year, the company's common stock had a book value of $167.65 per share. We strongly recommend the purchase of this stock, which is selling at around one-third of its book value and is earning about fifteen per cent of its market value. Current quotations are around 60.

INTERNATIONAL TELEPHONE

The recent acquisition of additional properties including All American Cables and Montevideo Telephone have expanded the company's earning power materially. Telephone service in the countries served has expanded rapidly in the past two years and this is shown in the earnings of the company. Net earned surplus at the end of 1926 was increased by $3,796,253. Net income for nine months ended September 30 last was equivalent to $8.42 a share on the 1,157,736 shares of capital stock and scrip outstanding, which includes 571,753 shares issued during the nine-month period. We recommend the accumulation of this stock at around present levels of 143.

AMERICAN CAN COMPANY

Recent monthly earnings of the American Can Company are exceedingly gratifying, and it is anticipated that this stock should see considerably higher levels. American Can Company has a widely diversified business in the production of can containers of every description, both for domestic and industrial purposes, as well as related lines. The consumption of canned goods in the United States has grown at an enormous rate in the past five or ten years and the business of American Can Company has expanded accordingly. We recommend the purchase of this stock around present levels of 79, in anticipation of considerably higher prices over a period.

BROOKLYN EDISON COMPANY

In addition to a most gratifying growth in the number of electric customers during the past two years, rumors of a consolidation with other local utilities persist and although not yet verified, it is considered that such a merger is almost certain to take place in the near future. Although the stock has appreciated steadily during the last fifteen or eighteen months to present levels of 231, higher levels are looked for. The company is one of the best managed operating companies in the country and has put back earnings steadily into the business. The stock pays eight per cent. and we regard it as one of the most attractive utility stocks available.

LOEWS, INCORPORATED

One of the foremost in popular priced amusements and in opening the fields to public investment, Loews, Incorporated, is today almost sole owner of forty-four companies with widely diversified interests in the amusement business. Dividends of $2 annually have been paid since 1920, with an extra of $1 in 1926. Net earnings are reported, after depreciation, to be at the rate of ten per cent per annum on equipment and three per cent on buildings. The company's financial position is basically sound and we regard the common stock very attractive.

THE CANADA TRUST COMPANY

An individual executor is subject to misfortune, and your interests in his care are imperilled accordingly

CANADA TRUST COMPANY

"Faithful, Permanent and Impartial"

Executor, Administrator, Trustee

Victoria Advisory Board

Sir Frank Barnard C. A. Kirk J. E. Wilson

Union Building—1205 Government Street

H. B. Hunter, Manager Victoria Branch

SIX and A HALF PER CENT

Security—	Tangible Assets of $273,000. (The amount of the mortgage of which each bond forms a part is $100,000.)
Earning Record—	An actual earning record of more than five times the amount of annual interest requirements.
Guarantee—	The shareholders personally guarantee the prompt payment of interest and principal.
Units—	Denominations—$500 and $1,000.
Interest Payable—	January 15th and July 15th, at the Royal Bank of Canada, Vancouver and Victoria.
Repayment of Principal—	By the operations of sinking funds, etc., at a premium varying from 2½% to 1% if before the date of maturity on 15th January, 1943.
Nature of Business—	The nature of the business of The Star Steam Laundry Co., Ltd., is an indispensable one in our present social structure—in its way comparable to the public utilities.

We Recommend These Bonds for Investment

PRICE: 99.00 and Accrued Interest

Yielding More Than 6.60%

Victor W. Odlum & Co.

THE BOND HOUSE

303 Pender Street West Vancouver, B. C.

A Word to the Investing Public

We Recomend and Especially Like Such Stocks as:

PORTER-IDAHO
WHITEWATER
RUFUS & ARGENTA
GEORGE COPPER
DALHOUSIE MINING
RUTH HOPE
SILVERCREST
KOOTENAY FLORENCE

We Believe You Will Never Get in at Much Below Present Levels

BUT OUR SPECIAL TIP IS

George Copper Gold

We believe George Copper will prove a larger operation than Coast Copper
We believe George Copper will be a shipper as soon as Coast Copper
We believe, If Coast Copper is worth its present market price, George should be worth $40.00 per share.

YOU WILL NEVER GET IN CHEAPER—ACT QUICK

Douglas, Mackay & Co. (Victoria), Ltd.

1214 BROAD STREET PHONE 617

Correspondents of Manitoba Central Mines, Ltd., Winnipeg—Members of Victoria Stock Exchange

HOURLY WIRE QUOTATIONS FROM VANCOUVER STOCK EXCHANGE

TORONTO WEEKLY RANGE

(Supplied by Branson, Brown & Co., Ltd.)

	High	Low	Close
Abitibi	78	78	78
Alta. Pac.	68½	62	65½
Alta Pac. pfd.	100	99½	99½
Amn. Sales Book	79	77	79
Amn. Sales Book	112	108	110
Arnolds	17	16	16½
Asbestos	34¾	34¾	34¾
Asbestos pfd.	95¼	95¼	95¼
Atl. Sugar	24	23½	23½
Bldg. Products	42	38	39½
Bldg. Products B	106	106	106
Barcelona	60	60	80
Bell Tel.	162	160	162
Brazilian	208½	202½	208½
Brant Cordage pfd.	18½	16	16
Brew & D.	37	36	36
B.C. Fish	9¼	7	7½
B.C. Fish. pfd.	53	53	53
Brompton	64	63	63¾
F. N. Burt	73¾	70	71
Can. Oil	62¼	53½	57½
Can. Oil pfd.	147	145	145
Can. Steamships pfd.	91¾	90	91¾
Canada Bread	170	167	167
Can. Bread pfd.	123	123	123
Can. Gen. Elec. pfd.	80½	80	80½
Can. Loco pfd.	80	80	80
Can. Salt	15¾	15½	15¾
Christie Brown	127	118	126
Can. Canners	19½	19	19½
Con. Gas	200	198	200
Cosmos	34	32	32½
Cosmos pfd.	46	47½	46
City Dairy	47¾	42½	47½
Dominion Stores	120	116	118
Eastern Prod.	28¾	26	28
Eastern Theatres	28	29	29
Eastern Theatres pfd.	97½	97	97
Famous Players	68	69	69
Famous Players pfd.	105	104½	104½
Gilman pfd.	123½	120	120
Goodyear pfd.	107½	107	107
Hamilton Dairy	47	47	47
Hamilton Dairy pfd.	102½	102½	102½
Hayes Wheel	27	26¼	26¾
Hayes Wheel pfd.	97	97	97
Hunts	39½	39½	39½
Hunts pfd.	100	100	100
Int. Nickel	97¼	90¾	93¾
Int. Util. A	48½	47½	47½
Ind. B	9½	6¾	9
Ind. Alcohol	37¾	38	37
King Ed. Hotel	57¾	57	57¾
Kelvinator	9	9	9
Kelvinator pfd.	73½	73½	73½
Laura Secord pfd.	134	133	133
Loblaw	110	105	105
Loblaw pfd.	168	160	168
Mackay	114	113	114
Mackay pfd.	69¾	69¾	69¾
Maple L.	124½	124	124
Maple L. pfd.	109	109	109
Massey Harris	43	40½	42
Massey Harris pfd.	110	108	108½
McKinnon	34½	30	30
Muirheads	15½	14¾	15
Muirheads pfd.	17	17	17
Photo Engra.	38	36½	36
Pac. Burt	125	124	124
Pac. Burt pfd.	135	135	135
Page Hersey	100	88¾	90½
Page Hersey pfd.	200	176	194
Pressed Metals	50	50	50
Pure Gold	25¼	25¼	25¼
Rogers	68	68	68
Rogers pfd.	103	103	103
Seagrams	26½	24¾	25
Shredded Wheat	72	69	71
Stanfords 1st pfd.	95½	93	95
Steel of Canada	195	190	191¾
Steel of Canada pfd.	175	174½	175
Tucketts	101½	101½	101½
Twin City	52¼	50	52¼
W. C. Flour	45	41½	42
Zimmerknit	25½	24½	24½
Zimmerknit pfd.	105	93	93
BANKS			
Commerce	289	285	288
Dominion	268	264	265½
Imperial	249½	247	247
Montreal	343	343	343
Nova Scotia	399	387	399
Royal	357	353½	355
Standard	258	246	246
Toronto	300	297	298
UNLISTED			
Beacon Oil	15½	15	15½
B.A. Oil	37¼	35½	39
Imp. Tob.	10¾	8¼	9¾
Int. Pete	39	37	37
Imp. Oil	61	59¾	60
McColl	31½	30	30
Montreal Pow.	91¾	91¾	91¾
Nor. Bakeries	48	45	47
Power Corpn.	83¾	80¾	80¾
Can. Cement	35	33	34
Can. Cement pfd.	100¼	100	100
Can. Malt	38¾	36	38
Carling Brew.	37½	33½	34¾
Cockshutt	125	116	118
Cosgraves	8½	8½	8½
Farmers Dairy	23¾	23	23
Walkers	63¾	59¾	60
STANDARD STOCK AND MINING			
Aconda	40¾	35	35½
Alax Oil	46	46	46
Amulet	39	36	36½
Algonquin	3¾	2¾	3¾
Apex	7¾	6½	7
Area	25¾	24	24½
Arno	26½	20	22
Atlas	3¾	3	3½
Arno	30	26	28
Bathurst	27½	24	26
Baldwin	3¾	2	2½
Barry Holly	85	74	75
Beaver	176	162	168
Bidgood	76	64	69
Buckingham	5	5	5
Capitol	17½	15½	16¾
Castle Treth	79	65	65
Chaput Hughes	12¾	11	11
Colkirk	8½	6	6
Corona	11	10½	10½
Crown Reserve	53	42	42
Coniagas	490	490	490
Dome Mines	1233	1170	1225
Dom. Kirk	4	2	4
Duprat	9½	8½	8½
Everett	3	2	2½
Goodfish	49	42	43
Goldale	36½	32	34
Granada	35¾	30½	31
Goldhill	29¾	25	25½
Holly	1800	1750	1790
Hill Top	17	15	15
Howey Gold	143	130	130
Keeley	61	59	59
Kirk Hunt	19½	18	17½
Kirk Lake	221	187	200
Kootenay	40	36½	37¾
Lake Shore	1405	2190	2200
Laval Quebec	24	21½	21½
McDougall	60	50½	52
Macassa	48	40	40
Malartic	99	88	88
McIntyre	2750	2650	2675
Millerest	9¾	6¾	8
Mining Corpn.	450	360	385
Newbec	57	47	47
Night Hawk	8	7	8
Nipissing	528	505	505
Pawnee Kirk	58	45	45
Picard	57	54	56
Porter	58	52	53
Potter Deal	17	15¾	15¾
Premier	275	260	263
Preston	4½	4¼	4¼
Realty Mines	13½	12¾	12½
Ribago	16½	14	14
Sylvanite	365	325	325
San Antonio	44	40	40
Sudbury	26	23¾	24
Teck Hughes	933	822	835
Tough Oakes	59½	52½	53
Treadwell Yukon	2900	2600	2625
Vipond	57	55	55
West Dome	14¾	13½	14
Wakenda	10¾	8¾	10¾
Wright Hare	575	438	450
STANDARD UNLISTED			
Abana	305	295	300
Beatty	54	47	47
Boischatel	4½	3¼	3¼
Coast Copper	48	48	48
Central Rouyn	14½	13	14¼
Central Manitoba	170	155	170
Federal Kirk	70	69	70
Jackson Man.	75	72	73
Noranda	1895	1800	1865
Sudbury Basin	1475	1290	1395
Towagamac	350	320	330

He Established C.P.R. Accounting System

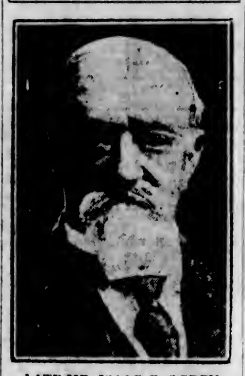

LATE MR. ISAAC G. OGDEN

Who died in Montreal recently in his eighty-fourth year. He had been in the C.P.R. service forty-five years, latterly being vice-president in charge of finance. President Beatty, in paying tribute to the late Mr. Ogden, gave him credit for establishing the present accounting system. Born in New York, Mr. Ogden first entered railway service in the Chicago & Pacific in 1871. Ten years later he went with the C.P.R.

Hudson Bay	3225	1800	1900
Mint Ore	32	28	32
Sheritt Gordon	800	640	885
Pend Oreille	1300	930	1190
Sunloch	445	310	310
Big Mo.	60	60	60

MONTREAL WEEKLY STOCKS

(Supplied by Branson, Brown & Co., Ltd.)

	High	Low
Abitibi Power	79½	77
Alberta Pacific Grain	69	64
Alberta Pacific Grain pfd.	100	99¾
Asbestos	35	34
Asbestos pfd.	95½	94½
Atlantic Sugar	23½	23¼
Bell Telephone	162	160
Brazilian Traction	209½	197¾
B.C. Fish	10	6
Brompton	66	61
Canada Bronze	87	77½
Canada Bronze pfd.	110	109½
Can. Car & Fdy.	51½	49
Can. Car & Fdy. pfd.	94½	94
Can. Ind. Alcohol	37	35¾
Can. Steamships	34	33
Can. Steamships pfd.	92½	91
Can. Cottons	132	132
Can. Cottons pfd.	100½	100
Gurd	108	100
Dominion Bridge	69	67½
Dominion Textile	133½	131
Howard Smith	91	85½
Howard Smith pfd.	115	115
Int. Nickel	96¾	90¾
Lake of Woods	179	172
Laurentide	133	132
Lyall Construction Co.	54	52
Massey-Harris	42¾	39¾
National Breweries	116½	114½
Ottawa Power	134	134
Ottawa Traction	72	72
Penmans	102½	99¾
Price Bros.	90	88
Power Corpn.	85½	77
Quebec Power	90½	86
Shawinigan Power	95¾	93½
Spanish River pfd.	136	136
St. Lawrence Flour Mills	48	40
St. Lawrence Flour Mills pfd.	95	85
St. Maurice Power	95	91¾
St. Maurice Power pfd.	105	105
Steel of Canada	196	191
Steel of Canada pfd.	180	177
Wayagamac	122	115
Western Grocer pfd.	75	75
Winnipeg Electric	119½	113½
Winnipeg Electric pfd.	109	108½
Canadienne	187	187
Bank of Commerce	289	264
Bank of Montreal	343	343
Bank of Nova Scotia	387	384
Royal Bank	357	355

MONTREAL WEEKLY CURBS

(Supplied by Branson, Brown & Co., Ltd.)

	High	Low
Attendu	17	15¾
Asch. Ltd.	27	
Asch. Ltd. pfd.	93	93¾
B.A. Oil	37½	38
Brewing X Dist.	17½	17
Can. Nth. Power	70½	70
Can. Cement	35	33
Can. Cement pfd.	100	98¾
Com. Alcohol	38	37
Cosgrave	9½	9
Dominion Stores Ltd.	120	115
Dryden Paper	45	41½
Dom. Eng. Works	59½	59
Eastern Dairies	54	52½
Frontenac Oil	31	30
Hiram Walker	63¾	59
Int. Pete	40½	37¾
Imperial Tobacco	10¾	9¾
Int. Utilities A	48¾	47½
Int. Utilities B	9¼	9
Manitoba Power	123	114
Nat. Distilleries	19	16
Natl. Steel Car	47	44¾
Paige Hersey	100½	98¼
Seagram	28¼	24¾
St. Lawrence Paper	105	101½
St. Maurice Power	190	188
United Securities pfd.	104½	100

Whitney Letter

(Supplied by Branson, Brown & Co., Ltd.)

NEW YORK, Feb. 11.—Yesterday's market was largely given over to a period of hesitancy which, while not exhibiting actual reaction, did introduce at least reactionary tendencies into the list. In line with what you have been advised to expect, these tendencies were restricted to losses representing only a minor proportion of recent advances and believe that, in so far as the time element is concerned, one more day will serve as sufficient retracement to allow those moves which have already been in evidence, as well as what new ones are in the making, to assume dominance of the general market and again place it definitely in motion for higher prices.

A definite lifting of pressure on those issues which during the last few weeks have constituted a strong drag upon the market, has now been in evidence for the past three days, and, although some of the advances in that they have delayed, would admittedly be traceable to nothing more than the running off of a short interest which will not enable many of them to recapture their old highs, the group of stocks which have been standing by awaiting a better market selling will find this reversible trend in other sections of the list sufficient footing on which to start their moves, and, outside of a few hours more delay will, I believe, do so in a decisive manner. I believe you can consistently buy or hold recommended stocks on the basis that their advances have not been completed but simply deferred temporarily.

Kroger Grocery and Baking is approaching the time when it will no longer be available in the seventies, and purchases should be made below 80 for the predicted advance, which will not take long before placing the stock close to 100.

The general market hesitation is allowing Pullman to be purchased below 85, Westinghouse under 100, Chrysler under 63 and Anaconda under 60, and to that extent is holding these opportunities open to us for a short additional period.

YANCOUVER WHEAT

VANCOUVER, Feb. 11.—Wheat quotations: Spot—1 Nor., 145⅛; 2 Nor., 135⅛; 3 Nor., 120⅛; 4 wheat, 115⅛; 5 wheat, 106; 6 wheat, 96; feed, 93⅛. En route quotations same, except No 4 wheat, quoted at 114⅛.

MINING NEWS

DUNWELL MAY RESUME SOON

Will Await Adequate Water Supply to Permit Operation of Power Equipment

TO DEVELOP THE BEN ALI VEIN

It is reported that the Dunwell Mining Company is shortly to resume mining operations. This will take place, it is said, just as soon as there is sufficient water available to supply power for the work. The company has sufficient funds available for the carrying on of the work that is in prospect, which will be the development further of the Ben Ali vein.

It is announced by the directors of the company that the operation of the mill was in every way a success. The decline in metal prices since the mill was first projected has meant a difference of about $60,000 in net profits. The actual return to the treasury ex capital expenditure has been $58,000, making a total of $118,000, so that, if metal prices had maintained, the cost of the mill would have been returned in the short period of operation.

"During the whole period of operation, including March and April production, 1,411 tons of lead concentrates were shipped, containing 4,805 ounces of gold, 107,577 ounces of silver and 1,367,000 pounds of lead, and 2,410 tons of zinc concentrates, containing 2,363,000 pounds of zinc. The gross value of these metals, before smelting charges are deducted, is $342,572.99."

There have been persistent rumors for some time that there was a prospect that the Dunwell mill might start up again operating as a custom fill for the meantime at least.

This would be possible in view of the tremendous amount of development work that is in prospect for the coming season in the Stewart camp. A number of very promising properties, which are easily accessible to the mill have obtained the capital to carry on operations on quite a large scale this Summer.

The entering into arrangements with the Dunwell for the milling of the output from some of these properties would be a saving both as to the expenditure of money and also as to time when this is important at the commencement of the season's work.

In any event it will be a few months before the operations of the mill can be undertaken. It is anticipated that about the time the mill will be in commission with the handling of custom ore that the Dunwell will have ore of its own in no small quantity to be taken care of through the mill.

PORTER-IDAHO SHAREHOLDERS HOLD MEETING

At the annual shareholders' meetin of the Porter-Idaho Mining Company, held at Hyder, all of the directors serving last year were re-elected with the exception of Mr. Joseph Morin, for several years foreman of the mine, who was last Fall succeeded in this position by Mr. Angus McLeod. The directorate now stands as follows: Messrs. Clay Porter, Oren F. Hill, Angus McLeod, Marco Savovich, Walter C. Blanton, John Mellor and Wm. Bunting. Marco Savovich, proprietor of the Golden Gate Hotel, is the new name on the list. All of these, with the exception of John Mellor and Angus McLeod, are residents of Hyder, Alaska.

A vote of thanks was given Mr. Clay Porter for his management of the mine.

WORLD'S OUTPUT OF COAL SHOWS SMALL DECREASE

The world's production of coal in 1926 amounted to 1,363,000,000 metric tons, a decrease of six-tenths of one per cent from the preceding year, according to estimates by the United States Bureau of Mines. These estimates cover all grades of coal, including anthracite, bituminous, sub-bituminous and lignite fuels. The output of the United States amounted to 596,747,028 metric tons of all kinds, and accounted for 43.8 per cent of the world's total production, as against 38.5 per cent in 1925, 38.2 per cent in 1924 and 43.9 per cent in 1923.

It is interesting to note that the consumption of coal has made no real increase during the fourteen-year period from 1913 to 1926 inclusive. It will be seen that the output in the first year of the period, 1913, was only 21,000,000 tons smaller than that shown for the last year, 1926. The low point in production was reached in 1921, and the high in 1925. Various factors are responsible for the failure of this great basic industry to expand its output during a period when almost all the other leading industries greatly increased their production and multiplied the uses of their products. Among these factors may be mentioned the more economical methods of burning coal, the greatly increased consumption of petroleum and its derivatives, and the development of hydro-electric power plants on a very large scale. In all of the leading coal mining countries the industry is burdened by excessive producing capacity, described in the familiar phrase, "too many mines and too many miners," and many observers believe that it cannot achieve general prosperity or greatly expand its production until the partial depletion of the world's petroleum reserves makes necessary the employment of coal distillates in large quantities as fuel for internal combustion engines. But when that time is to be, no man can say with certainty.

The production of some of the principal coal and lignite mining countries for 1925 and 1926 is shown in the following table (in metric tons):

	1926	1925
Canada	14,948,871	11,915,781
United States	596,747,029	527,460,727
Belgium	25,319,870	22,097,046
Czechoslovakia	35,306,874	31,543,554
France	53,463,800	46,054,400
Germany	285,240,307	272,533,353
*Saar	13,680,800	12,949,850
Poland	35,841,957	29,147,002
Russia	26,426,000	14,334,970
Great Britain	128,306,391	247,079,310
British India	20,415,817	21,339,892
Union of South Africa	12,949,936	12,321,728
Australia	14,461,277	14,726,022
Other countries	102,682,897	105,109,971
Total	1,363,000,000	1,372,000,000

*Under French control

Lignite production in 1926 is estimated at 184,000,000 tons, and production of bituminous and anthracite coal at 1,179,000,000 tons, compared with 183,000,000 tons and 1,189,000,000 tons, respectively, in the preceding year.

STRAWBERRY SURVEY SHOWS LARGER AREA

Prospects Better in Northwest Than in Other Sections—Packed Demand Gains

The market outlook for strawberries throughout the United States is slightly less favorable than a year ago, according to a Government survey just made, a summary of which has been released. The chief element of weakness in the situation is the unusually large acreage in some commercial sections. With average yields, the crop this year will be one of the largest on record. If growers reduce acreage in response to low prices, as they have in the past, the outlook for 1929 and 1930 will be more favorable.

In the early producing states in the South the indicated acreage of 33,450 in 1928 does not seem excessive in view of the small degree of competition during the early berry season. However, heavy production in Louisiana tends to slow down the market for berries from the second-early states, which ship largely during May. Shipments from Louisiana usually are heaviest during April and May. In the second tier of states the outlook is fair, unless there is abnormal competition from Louisiana, while in the intermediate states the prospects are decidedly unfavorable. This group includes Maryland, Delaware, New Jersey, Kentucky, Illinois, Indiana, Iowa, Missouri and Kansas. California belongs in this group but the situation there is favorable. Plantings in the general group have been gaining steadily and last year 69,000 acres were harvested. Prospects are for 72,000 acres in 1928.

Of the late crop-producing states the report says:

"The situation is good in five of the late states (New York, Pennsylvania, Ohio, Michigan and Wisconsin), which grow berries chiefly for local markets. The indicated acreage of 19,600 for 1928 does not appear to be excessive. A considerable portion of the berry crop in Washington, Oregon and Utah is canned or packed in barrels for manufacturing purposes and does not compete in the open market with other fruits. The indicated 1928 acreage in these western states is greater than in 1927, when the crop was marketed at considerably lower prices than those of 1926. On the other hand, the demand, especially for the packed product, appears to be increasing."

Silver Crest Secures Funds for Expansion

Directors of the Silver Crest Mining Company announce that they have secured from a Tacoma and Vancouver group additional funds amounting to $30,000 to instal a tramway on the Saddle property, Hastings Arm, and for the further development of the Salmon River property. The money will be spent under the direction of P. E. Peterson, engineer for the company.

ONTARIO LOOKS TO PACIFIC COAST

Interest in British Columbia Mines Aroused by Recent Exchange Activities

TORONTO, Feb. 11.—The interest springing up here in the British Columbia mines brings a new field into the market on the Standard Exchange and one which Ontarians know very little about.

British Columbia is second to Ontario as a Canadian gold producer and is rich in the base metals, lead, zinc and copper. It is not in the precambrian field but in what is called the Cordilleran are of Canada, an area extending right down along the West Coast of the North American continent like a backbone and one which has produced many bonanza mines in the United States.

ON VANCOUVER ISLAND

Some of the British Columbia mining stocks are already listed on the Standard Exchange, notably Premier and Kootenay Florence. The Big Horn is another that has been traded widely on the street and will shortly be listed on the exchange. This property is in the Similkameen Valley, two miles north of the international boundary, in the Osoyoos division of British Columbia. Other stocks to be traded on the unlisted department of Standard Exchange shortly will be Coast Copper and Pend Oreille.

Coast Copper is controlled by Consolidated Mining and Smelting Company, operators of the Sullivan mine, and is listed on the British Columbia exchanges. A few months ago it jumped from $1 to $22, backed up to $8 and advanced again to its present price in the fifties. It is situated on Vancouver Island and has estimated 15,000,000 pounds of copper virtually in sight. The original properties were known as the Old Sport mine.

NEGOTIATIONS FOR BUSH CONSOLIDATED IS REPORTED

A syndicate composed of ten persons associated with Teck Hughes Mine, Northern Ontario, is the organization negotiating for holdings of Bush Consolidated and Sebakwe, of Stewart, says The Western Canada Mining News. Some time ago it was rumored that the Whitney interests in New York, who recently took over Flin Flon in Manitoba, were the parties, and while they are not in the syndicate, it is understood that the Whitney interests will subsequently play a leading role in the financing and management.

The negotiations cover all the mining property lying north of Premier an B.C. Silver to the Big Missouri line, including Sebakwe and Bush Consolidated holdings. In the latter is the well-known Extenuate. The deal will not take in the Bush Consolidated quarter interest in Georgia River Gold Mines, nor that section on the American side of the boundary and adjoining the Woodbine on the west.

RAMBLER MINE

Has Been Transferred to New Organization—To Be Known as the Slocan Rambler Mining Co.

An extraordinary general meeting of the shareholders of the Rambler Mine has been held at Kaslo, at which meeting the shareholders ratified the action of the directors in making an agreement to sell all property of the Rambler Mine to a new corporation known as the Slocan Rambler Mining Company, Limited. The new company is a British Columbia corporation, capitalized for $500,000, divided into 2,000,000 shares.

The new corporation has been formed by Spokane and Toronto interests and will shortly proceed with active development of the Rambler Mine, one of the best known producers of the district. Satisfactory arrangements for the ample financing of the new company have been made.

Collection Business

Quick presentation and prompt remittance are assured to business people who entrust their collections to this Bank.

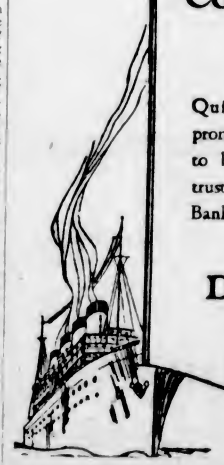

THE DOMINION BANK

Established 1871

VICTORIA BRANCH
J. R. SCOBY, Manager

Saanich House

Close In on Quadra

Modern and in excellent condition. Polished floors, open fireplace, sitting-room, bright kitchen, two bedrooms, large attic, built-in effects; cement basement. Terms $3,750

Phone 388 PEMBERTON & SON Fort Street

HOME BUILDERS' PAGE

VITA GLASS

THE HEALTH WINDOW GLASS

Ordinary window glass keeps out the vital health rays of sunlight.

VITA GLASS admits the invisible ultra-violet rays of sunlight, and brings to you, indoors, the VITALITY and HEALTH of OUTDOOR LIFE.

We Are Distributors and Shall Be Pleased to Give Full Particulars

The Melrose Co., Ltd.

618 Fort St. Victoria, B. C. Phone 406

A Beautiful Home Needs a

Premier-Duplex Vacuum Cleaner

Complete with

Floor Polisher

$6.00 Down and $6.00 Per Month

MURPHY ELECTRIC CO.

722 Yates Street Phone 120

GOOD BUILDINGS DESERVE

Good Hardware, Paint, Plumbing and Heating Supplies, Etc.

We Are Headquarters for These

Alcock, Downing & Wright, Ltd.

Successors to Hickman Tye Hardware Co., Ltd.

546 Yates Phones 58, 59

Old Floors Made New

Dance Floors a Specialty

ELECTRIC MACHINES

Our Prices Are Right!

Capital Floor Surfacing Co.

1121 Hillside Avenue Telephone 397

Canadian Western Woodworkers LIMITED

Manufacturers of

SASH, DOORS, MOULDINGS, FURNITURE, SHOW CASES, ETC.

GENERAL WOODWORK

Garbally Road Phone 1112

N. Macgillivray, Pres. R. W. Hurst, Mgr. E. A. Hurst, Secy.

THACKER & HOLT

PLUMBING, HEATING AND SHEET METAL CONTRACTORS

For fine plumbing, reliable heating, either hot water, steam or furnaces, call at our showrooms.

Estimates Free and Terms Arranged

Cor. Broad at Pandora Phone 2922

NOW SEE THE NEW OIL-O-MATIC!

The oil burner that leaps ten years ahead of the entire oil heating industry!

It's the first DESIGNED oil burner ever built. With the same scientific principles that have been proved for nine years.

Come to our showrooms today. The New Improved Williams Oil-O-Matic will be revelation to you. Your installation can be made now without interfering with your comfort.

WILLIAMS OIL-O-MATIC HEATING

W. R. MENZIES & CO.

Sanitary, Heating and Oil Burner Engineers

823 Cormorant Street Phone 3918

Six Rooms in Warm Stucco of Italian Style

Designed by Harry L. Wagner, Architect, 355 N. Lawn St., Kansas City, Mo.

This house is typical of the best Italian manner, but it is not an exclusively warm-climate dwelling. Its practicability and many conveniences would make it comfortable anywhere, and the architectural style and the stucco finish rendered in a warm color would lend distinction to any street.

Of course, a wide lot would be required, for there should be freedom of view from the porch as well as framing with trees and shrubs to bring the house dominantly forward in its setting. A suburb of wide lawns and shaded streets would be ideal. The porch would offer a cool refuge through the Summer, being so built as to almost always provide shade.

The heavy lintel over the broad window of the living-room is an effective detail and should be carried out in the sturdy manner indicated in the drawing. This also is true of the shutters on the second-story windows. These are relieved by the grace of the iron rail on the balcony over the entrance door.

Dimensions: 50½ feet wide by 33 feet deep, over all.

Conveniences: Enough to delight any housewife; ice-box with outside fill, broom-rack and vegetable bins in service-entry; space for lavatory or closet off kitchen, two built-in cabinets, holding ironing-board and hooded range in kitchen; combined pantry and breakfast room with built-in cupboards between the kitchen and dining-room; airing-deck at rear of second floor; clothes chute; built-in cabinet in bathroom.

Arrangements: Large bath and lavatory on second floor; hallway to bath assures privacy to residents and guests; fireplace in living-room and owner's bedroom; built-in bookcases in living-room.

Exterior: Trowel-finish stucco of a rich tan; window-sash and shutters painted blue; balance of exterior woodwork light chestnut brown; ironwork dark green.

Closets: Six on second floor; coatroom and closet on first floor.

Roof: Mission or Spanish tiles of red, fireflashed and terra cotta shades.

Construction: Wood frame, cement concrete; hollow tile; concrete blocks or gypsum concrete.

Good Lighting Costs Less in Ultimate Action

By M. LUCKIESH

Director of Lighting Research Laboratory, National Lamp Works of General Electric Company

Civilization brought mankind indoors. This change from an outdoor life to a predominantly indoor one is perhaps the most outstanding change which has come to the human race.

Artificial light made our present civilization possible. Perhaps it may be considered the most important tool produced by man. It is essential to vision, and the latter is the most important sense, for it is responsible for much of the economic value of human beings. But the age of adequate, efficient, inexpensive and controllable artificial light has just arrived. We have been projected so suddenly out of the "dark age" of feeble flickering flames that most of us are still bound by the traditions of the past.

The cost of light is now only a small fraction of the cost fifty years ago. If the unskilled laborer of a half-century ago had used as much light as is now used daily in the average American home, he would have had to work two and one-half hours to pay his lighting bill. Now he has to work only ten minutes daily to pay for his electric lighting. At the present time the average family spends only seven cents a day for electric light in the home. The 1876 laborer, if he had used tallow candles to give him as much light in his home as is used today, would have been able to buy nothing but light, even if he worked twenty-four hours per day. This illustrates the great decrease in the cost of producing light. Producers of light have done their share and now it remains for the user to overcome his indifference and free himself from traditions in order to reap the dividends from artificial light.

In our congested cities good artificial lighting often costs less than poor daylighting indoors. Those who recognize this are emancipated from old requirements of window area, light-courts, skylights, north exposure, one-story buildings, wasted floor and wall space and many other costly restrictions. Relatively inexpensive artificial light of adequate intensity and desired quality make cheerful interiors anywhere. The economic gains in these respects are enormous, but here again habit must be overcome before the user of light can reap the benefit. A little intelligent computing proves these points. And some operators of stores and factories have done the figuring with the result that expensive space-consuming windows and skylights have been dispensed with.

LIGHT IN MERCHANDISING

Progressive merchants do not complain of their lighting bills. They are increasing the intensity of illumination. They recognize the advertising value of a well lighted store. They find that good lighting moves goods. Many experiments have proved these and other advantages. One merchant says "good lighting and salesmanship are the two most important features" in his merchandising. Another states that "the efficiency of salespeople noticeably increased with better lighting." A chain-store operator says that "a corner location used to be considered necessary but thanks to artificial daylight lamps the middle of the block is satisfactory." A store moved several blocks from its old site and "better lighting with its high advertising and merchandising value not only kept business from decreasing temporarily, but actually increased it." Comments of this character are to be obtained from many merchants.

LIGHT AS A SAFETY DEVICE

With increase in traffic congestion our streets and highways are becoming more dangerous. We need only to drive down or walk across a well lighted street to convince ourselves of our greater safety than when on a dark or poorly lighted street. In an elaborate analysis extending over thirty cities and including 3,223 fatalities in 1923 due to traffic accidents at night, the investigators attributed a large percentage to insufficient illumination. A statistician states that the annual street-accident loss is fully one billion dollars and he estimates that fifty-four million dollars of this loss is due to inadequate artificial lighting. It is interesting to note that this is more than the annual expenditure for street lighting, without considering the human loss in injury and death. Here again good lighting costs less than nothing.

It is estimated that the loss resulting from traffic delays in Cleveland amounts to $23,000,000 annually, or about $100 a year for each motor vehicle in the community. In New York City the estimated loss is $33 annually per resident. Here again artificial light comes to to the rescue to some extent. Traffic signals speed up traffic and release policemen for other duties. It more than pays for itself.

DECREASES CRIME

Crime thrives upon darkness and city officials who have studied the matter claim that "a street lamp is as good as a policeman." Good street lighting increases the efficiency of the police force and policemen know that poorly-lighted streets and dark shadows are much more dangerous than well-lighted places. During the World War, when economy was pressed far in certain directions, street-lighting was reduced to save coal. Crime always increased under such conditions.

PSYCHOLOGICAL VALUE

Inadequate lighting is depressing in our work-places; and improper lighting—glaring and badly located light sources, improper reflectors, dirty lamps, etc.—add a harshness to the lighting and an unkemptness in appearance thereby contributing to the depressing effect. The economic loss due to such psychological influences as difficult to appraise, but it is not the less real and positive. Excepting for the relatively few human clods, all of us react to environment. A bright sunny day puts a spring into our actions and cheerfulness into our voice and thoughts. We work better. Few are conscious of such influences but also we are seldom conscious of the air we breathe. I have been asked to commit myself as to the efficiency of an average man on a dreary day compared with that on a sunny day. I have guessed seventy-five per cent. Of course, we crave variety. We get tired of sunshine and like an occasional respite—a rainy day. But we prefer sunny days. Besides, if we have well-lighted homes, offices, factories and streets, there will always be a sufficient variety. There will always be darkness and the byways to take the place of the cloudy day. And for a long time to come there will be dingy interiors to lend variety—and to show how desirable good lighting is.

Besides this phase there is the specific stimulating effect of light. It is evident to a close observer in well-lighted places. In a certain laboratory investigation it was found that eight per cent more work—of a character done solely by touch—was accomplished when light entered the eyes through frosted spectacles than when the room was in darkness. This certainly was a measure of the stimulating effect of light—or conversely, the depressing effect of darkness—because vision was involved in the work.

And we need not fear the stimulating effect of light. We evolved under enormously greater intensities outdoors than we will use indoors for centuries—if ever. Good lighting makes it possible for us to do more work with less effort. We see quickly and accurately without wasting energy moving the work, altering our position, straining the eyes, etc. And we conserve energy through satisfaction instead of dissipating it in annoyance and wasted time—whether we are conscious of this or not.

From these high lights it is seen that the substitution of adequate and proper lighting for the improper and inadequate lighting which persists from yestercentury has a potential economic value amounting to billions of dollars annually. In fact, it is easy to compute enough gain to pay off the war debt annually without a net cost of a dollar to us. Good lighting makes us better producers with less effort. It has hygienic value. It decreases spoilage. It raises our spirits. It increases safety. It conserves vision. It can do much to keep up our standard of living and working as world competition becomes more severe.

OUTLINE PERIOD STUCCO FINISH

Special Combination of Color and Texture Appropriate to Historic Study of Craftsmanship

APPLICABLE TO LESS COSTLY BUILDINGS

Modern development of the use of exterior stuccos has resulted in the interesting discovery that special combinations of color and texture were used in each of the historic periods of architecture. These textures and colors may be reproduced perfectly today. So an entirely correct finish is possible for a home of any period style, no matter how inexpensive it is.

This does not mean that an individuality of taste cannot be exercised in the matter. But the owner should know that certain types of finish go with certain periods.

Strong effects of light and shade under intense sunlight were produced by the white, yellow or pink stucco of Spanish homes. Applied with a coarse brush, the shaggier spots smoothed down by hand, the texture of Spanish stucco was rough and thick. Modern reproduction requires broad sweeps over the stuccoed surface with a wall brush.

Parallel up-and-down strokes in light grey, cream or white material are typical of the French cottage. This finish is simple for the present-day plasterer to produce with a stiff brush or broom.

Rough-trowel textures characterize the English cottage and Early Italian types. On the old half-timbered English cottage the plasterer strove for a smoth surface but seldom got it. Semi-circular marks of their crude trowels were left visible, giving an effect that is part of the quaint charm of the house. This effect can be obtained by working the trowel at an angle so that it gouges the surface. Soft buffs, tans and greys are the English colors.

White, buffs, pinks and creams are typically Early Italian. The right surface can be achieved by applying the stucco in an uneven surface, then roughening it as it begins to set by dragging the back of the trowel in short curved strokes.

Spatter-dash surfaces in reds, tans, buffs and yellows are typical of the stucco finishes applied to Californian missions by untrained Indian workers. These textures can be produced by bringing the stucco to an even surface, then spattering it with a thinner creamy mix, using a long fibre brush or whisk-broom.

American Colonial homes with their dignified simplicity called for a finer texture in contrast with the rough ones just described. Whenever the Colonists used stucco, they finished it with a wood float which left an almost smooth surface resembling a fine stipple.

Such examples show how stucco may be harmonized with period styles. Desired effects can be obtained easily with any stucco finish into which mineral colors are ground at the factory.

Proper application of stucco calls for reinforcement by a self-furring welded steel fabric. There should be two basecoats totaling seven-eighths-inch to an inch in thickness, with a finish-coat from one-eighth to a quarter-inch thick.

VALUE OF GOOD LIGHTING TRIED

CHECK SHOWS OUTSIDE STORE LIGHTING IS VALUABLE TO SALES

Numerous tests have been conducted during the last four years for the purpose of learning just what influence better illumination will have upon sales. These results have been published from time to time and show the value of increased illumination in show windows and store interiors.

One of these tests showed that persons were attracted from one side of the street to the other by the use of good illumination. In this particular case, four stores with poor show-window lighting were selected on one side of the street opposite a motion picture theatre. A check on the number of persons passing and stopping at these four windows indicated that but thirty-five per cent of the people walked in front of these stores, and only 2.5 per cent of the total number of persons on the street stopped to look at these windows.

New and up-to-date lighting was installed in these windows and the week following the installation it was found that fifty-two per cent of the people now walked on that side of the street, while thirty-two per cent of all the people on the street stopped to look at the windows. A further check was made the following week with the result 53.5 per cent walked in front of the store and thirty-two per cent stopped.

In another test where the regular show-window lighting equipment was used and the various intensities of light employed, it was found that with the equivalent of 400 watts consumption per foot front of window, that an increase of thirty-nine per cent was obtained in the attracting power of the window.

In the interior of a store, the possibilities of obtaining information on the value of light is somewhat less tangible, because of the many variables that enter into actual sales. One test has been conducted, where the first floor of a drygoods store was used and the illumination was increased approximately five times, with the result thirty-eight per cent more sales were made, and twenty-nine per cent average sales.

Fire Hazards Create Dangerous Condition

Issuing warning to all who have control or supervision, in any way, of the plans and erection of new buildings, J. A. Thomas, Provincial Fire Marshal, urges that careful attention be paid to fire hazards in new construction. Should precautions not be taken, he points out, drastic regulations may be required, which would work an added hardship on all affected.

In one municipality, he states, out of 814 defects found in new buildings, over seventy-one per cent were in connection with fire stops, chimneys and fireplaces. During 1926, 137 fires, with a loss of $192,000, were traced directly to defective chimneys and fireplaces.

BUNGALOWS, BUNGALOWS

LET US SHOW YOU WHAT WE HAVE BUILT FOR OTHERS

VICTORIA BUILDING CO.

616 View St. Phone 3036-8146

Ask Us for Particulars of the

COLEMAN OIL BURNER

It is a Canadian product—made by the makers of the famous Coleman Lamp. Clean, efficient, absolutely safe and economical in operation.

Albion Stove Works, Ltd.

2101 Government St. (Cor. of Pembroke) Phone 91

J. SAVIDENT Phone 6387L

FRANK THOMAS Phone 6616

SAVIDENT & THOMAS

LATHERS AND PLASTERERS

All Kinds of Repair Work—Colored Stucco a Specialty

733 Discovery Street Victoria, B. C.

BRING YOUR FLOOR TROUBLES TO US

We Have Hardwood Floors to Meet Every Taste

Renovate Your Hardwood and Fir Floors With the Electric Sander

Estimates Free

V.I. HARDWOOD FLOOR CO.

758 Fort Street Phone 7371

Agents: Seaman Kent Hardwood Floor Co.

AWNINGS OF THE CORRECT TYPE

Will Make Your Store Attractive

ESTIMATES FREE

For Home or Store

Phone 795 570 Johnson

F. Jeune & Bro., Ltd.

Awning Specialists

THE CHARM OF A WELL PAINTED HOME

Strangers and friends alike gain their first impression of your home from its external appearance. Let your visitors depart with a memory of the attractiveness and beauty of your home. Make sure of a good job by putting your work in our hands.

WILLIAMS & HARTE, LTD.

1302 Wharf St. Manufacturing Painters Phone 887

Frigidaire

ELECTRIC REFRIGERATION

Product of GENERAL MOTORS

The Ideal Refrigeration for All Purposes

Bruce Robinson Electric (B.C. Limited)

720 Yates Street, Victoria Phone 3999

LOT BARGAINS

A FEW BEAUTIFUL HOMESITES

OAK BAY—Glorious view, lot prettily treed. Size 82 x 360 feet. One of the few lots of its kind left **$2,500**

LINDEN AVENUE—Near Dallas Road. Lot 50 x 116. Surrounded by beautiful homes. for **$1,000**

FAITHFUL STREET—An extra large lot on this desirable street. Size 50 x 157½ — **$1,050**

UPLANDS—We have complete listings of this desirable district.

Lot Values Are Increasing

FINANCES ARRANGED

PEMBERTON & SON

Answers to Queries On Home Problems

Question—Is it necesary for us to have the title to a lot searched and guaranteed before we pay for it?

Answer—You certainly should do so. No mortgage company will lend money without complete and final abstract of the deed. The expense is negligible as compared with the protection you get from a clear title.

Question—Is diagonal flooring stronger than flooring nailed all one way?

Answer—Rough flooring is laid diagonally in all first class constructions because it provides a sounder base for the finish flooring and because it stiffens the structure.

Question—Would a moulding help to lower the effect of a high ceiling? Should it be the same color as the ceiling or a contrasting color?

Answer—It would tend to lessen the height of the walls. If it were the same color as the ceiling it would give the effect of bringing the ceiling closer to the floor.

Plays and Players

Merciful Murder Is "A Man's Past" Theme

A Doctor's Right to Put Incurables Out of Misery Raised in Feature Film Showing at Capitol All This Week

A question that has stirred up the medical profession for centuries is brought up in "A Man's Past," starring Conrad Veidt, the Universal picture opening at the Capitol Theatre tomorrow.

It shows the doctor as a man at tempting to help humanity, struggling as a human and making human mistakes.

The question of whether a doctor has a right to put an incurable sufferer out of his misery is raised in this picture, for in the early part of the story Conrad Veidt, the doctor, does this and is instantly condemned.

So far no satisfactory answer to this great question of law and ethics has been found. If relatives give consent, the Government intervenes and the physician finds himself behind the bars for murder.

This motion picture is taken from the famous European play "Diploma," by Emerich Foelder.

It was directed by George Melford with most of the action taking place in the Sahara Desert of Algiers. The supporting cast includes Barbara Bedford, Ian Keith, Arthur Edmund Carew, Charles Puffy, Corliss Palmer, Edward Reinach and George Siegmann.

ON THE STAGE

The stage offerings this week include Mantell's Mannikins, an act of exceptional brilliance which is hailed as the biggest little show on earth. These sixty wooden dolls, described as "Freaks of Miniature," perform some of the most amazing tricks, which include a bull fight, the Russian ballet, and a jazz orchestra, and many other extraordinary turns. Their acrobatic feats and singing are a treat to watch and hear. These world-famous marionettes will appear twice daily along with Kathryn Esny, a delightful soprano soloist. The special overture will be featured again this week by the Capitol Theatre Concert Orchestra, under the leadership of Al Prescott.

"Ramona's" Greatness

"Ramona" is not a great picture. It is a good one, which will make money at the box office, give the women fans an opportunity for a good cry and send them out pleased with it. The greatness of "Ramona" lies in the greatness of Dolores Del Rio's characterization. Warner Baxter is given one of the few good opportunities he has had in years. As Alessandro, the Indian sheep shearer, who Ramona marries, Warner is seen in an entirely new type of role.

AMUSEMENTS

THE SCREEN

Capitol—Conrad Veidt in "A Man's Past."

Columbia—"The Winning of Barbara Worth," with Ronald Colman and Vilma Banky.

Dominion—Mary Pickford in "My Best Girl."

Playhouse—"The Fortune Hunter," starring Syd Chaplin.

Variety—Ben Lyon in "The New Commandment," and Marion Davies in "Tillie, the Toiler."

THE STAGE

Coliseum—Vaudeville.

Royal—"Charley's Aunt."

Crystal Garden—Swimming and Dancing.

COLUMBIA

Three Days, Mon., Tues., Wed.

THE BOOK THAT THRILLED MILLIONS

Harold Bell Wright's

The Winning of Barbara Worth

Over ten million folks have been thrilled by Harold Bell Wright's marvel story of the building of the West.

Monday Night, Market Night

Matinees 15c
Evening ..... 20c and 25c
Children 10c

COMEDY
ED. HOLLOWAY AT THE ORGAN

COMING THURSDAY
HOOT GIBSON IN "GALLOPING FURY"

ROYAL VICTORIA

ALL THIS WEEK

Matinees Wednesday and Saturday

THE TREAT OF THE SEASON

First Visit to Canada of the Actual London Company
Capacity Audiences Everywhere

PRESENTING
Monday and Tuesday Evenings

MRS. BRANDON THOMAS' OWN LONDON COMPANY'S First Canadian Tour.

"Charley's Aunt"

by BRANDON THOMAS
AS PRESENTED FOR TWENTY-SEVEN SEASONS IN LONDON
NOT THE MOTION PICTURE

Wednesday and Thursday: LORD RICHARD IN THE PANTRY

Friday and Saturday: "BIG FLEAS" by IEVAN BRANDON THOMAS

Including the Following Members
RICHARD COOPER
JEVAN BRANDON-THOMAS
DOUGLAS BLANDFORD
ERNEST E. NORRIS
JAMES E. PAGE
DEIRDRE DOYLE
GINA GRAVES
GLADYS MILLER
JOAN MARION
ARTHUR F. BELL
MICHAEL SHEPLEY-SMITH and MARY PICKETT

Direct From St. James' Theatre, London

SEATS NOW ON SALE AT BOX OFFICE

Prices, Including Tax: Night, $2.10, $1.65, $1.05, 80c, 55c; Bargain Matinee, Wednesday, $1.05, 80c, 55c; Saturday Matinee, $1.60, $1.05, 80c, 55c.

MISS LENORA DURAND
The Dainty Interpretative Dancer Who Is Appearing on the Coliseum Theatre Stage This Week.

SYD. CHAPLIN AT PLAYHOUSE

"The Fortune Hunter" Shows "Famous Brother" in Uproarious Film

"The Fortune Hunter," a Warner Bros.' extended-run production, starring Syd Chaplin, comes to the Playhouse Theatre tomorrow for a week's run. This is the piece which ran for two years in New York and Chicago and had such a remarkable success on the road. Jack Barrymore, as he was then called, made his first bid for fame in it and it bids fair to be the most brilliant triumph of Syd Chaplin, known for such widely-differing characterizations. "The Fortune Hunter" recounts the uproarious adventures of a likeable young roughneck, who, staked by a friend with whom he had hoboed, goes to a Vermont village with the full intention of capturing the richest girl—and her bankroll. The course of true love sets plans sadly awry, and in the rearranging of things causes some of the most exciting, laughable sequences ever screened. Helen Costello leads. Charles F. Feisner directed.

BLONDE BEAUTY OF SCREEN FEATURED

Vilma Blanky in "Winning of Barbara Worth" Plays Most Appealing Role

A great photoplay of the American desert is Henry King's production of "The Winning of Barbarra Worth" for Samuel Goldwyn, which will be shown at the Columbia Theatre tomorrow, Tuesday and Wednesday.

The tense and romantic story of the water reclamation of the vast Western wastelands is the theme of the picture. It opens with the first tricklings of humanity coming slowly to the desert. It portrays the sufferings, trials and disappointments of the pioneer, and, unlike most productions, carries the work of reclamation through to ultimate success, affording, by the way, an interesting and complete education on that great and important work—irrigation.

Ronald Colman, hero of many moving picture ballrooms and heretofore associated largely with drawing-room roles, steps forth in a new and delightful portrayal of Willard Holmes, young Eastern engineer who comes to the desert to manage the irrigation projects of his foster father. His part calls for strenuous outdoor ability, climaxed by a long desert ride with Abe Lee, Western youth, to bring a payroll through bandit-infested country to the struggling town of Barba, founded by Jefferson Worth, rival of Holmes' foster father.

Vilma Banky, blonde beauty of the screen, co-operates with Colman and a delightful Spanish moon in supplying the love element.

MR. ERNEST E. NORRIS
Appearing in the Mrs. Brandon-Thomas Company at the Royal Theatre Tomorrow in "Charley's Aunt."

Mary Miles Minter

Mary Miles Minter is back in Hollywood following several years' residence abroad. The girl, who formerly hired press agents to get her name published in the local dailies, has gone into hiding and hasn't been seen by any reporters. Through her attorney, the newspapermen have been informed that she has no desire for publicity and would like to be incognito.

ANOTHER DOUBLE BILL AT VARIETY

Blanche Sweet in "The New Commandment" and Marion Davies in "Tillie the Toiler"

"The New Commandment," showing at the Variety Theatre tomorrow, Tuesday and Wednesday, is a society melodrama, full of thrills, romance, beauty and comedy. Containing all the necessary elements for superb film entertainment, it is a tribute to Robert T. Kane, the producer, who, with "The New Commandment," enters the movie field under his own banner as a producer for First National.

Blanche Sweet and Ben Lyon head a marvelous cast.

Marion Davies should be given the laurel wreath, or whatever it is that goes to crown the brow of the fairest and cleverest of screen comediennes.

As Tillie, in "Tillie the Toiler," her latest Cosmopolitan starring vehicle, which is also showing at the Variety Theatre tomorrow, Miss Davies gives the crowning performance of her entire film career up to date.

She even surpasses the wonderful heights of acting she achieved in "Little Old New York," "When Knighthood Was in Flower," "Zander the Great" and "Beverly of Graustark."

NEW FILM "TAKES" SPEEDING BULLET

High-Speed Camera Reproduces a Bullet Crashing Through an Electric Bulb

Motion pictures of air moving into an aeroplane cylinder at the rate of fourteen yards a second, and the flight of a bullet crashing through an electric light bulb, were shown to the students of the University of New York recently by Baron Shiba, a Japanese engineer, by means of his new high-speed camera, which will take 20,000 exposures a second.

The university auditorium was darkened, and on the screen could be seen "slow motion" pictures of air currents moving in fixed currents about a racing aeroplane engine.

The air appeared as long wraith-like clouds, passing so slowly that their course could be easily followed with the naked eye, but in reality the air pictured was moving at thirty-five feet a second.

A slow motion picture of a pistol bullet breaking an electric light bulb was photographed, and the result on the screen was a bullet "loafing" along on its way to the bulb. The first moment of contact showed the bullet denting the glass and then ploughing through it while the fragments of glass floated in the air.

FATTY ARBUCKLE SUED

Former Wife of Ex-Screen "Heavy" Seeks Share of Earnings for Past Four Years

Fatty Arbuckle, the former film comedian, is again in trouble. Since his escapade in Hollywood a few years ago, states a New York cable to The Chicago Tribune (Paris edition), Arbuckle has had many ups and downs, but is now a prosperous cinema director and vaudeville actor. He is being sued, however, by his former wife, Minta Durfee, who obtained a divorce some years ago in Paris, for payment of fifteen per cent of his earnings for 1924 and of twenty per cent of all that he has earned since then. Mrs. Arbuckle also charges Arbuckle with owing her £5,000, which he had borrowed.

A little boy after gazing some time in the window of a music shop, went in, and said, "'Ow much is that piano in th' corner?"

After the shopkeeper had recovered from his shock, he answered, "Forty guineas, my boy."

The urchin pulled a long face, and said, "Well, give me a ha'p'ny whistle, please."

The English Singers

THE GREATEST MUSICAL EVENT IN THE HISTORY OF VICTORIA

Wednesday, March 7
8:30 P.M.

Royal Victoria Theatre

Prices: Boxes $3.00, Lower Floor $2.75, $2.25, $1.50; Upstairs $2.75, $2.25; Upper Balcony $1.50, $1.00.

MAIL ORDERS, ROYAL VICTORIA THEATRE

IMPRESSIVE 'VODE' ON COLISEUM BILL

Lenora Durand, Interpretative Dancer, Headlines Stage Turns

The Coliseum Theatre is offering an impressive vaudeville bill for the coming week, made up of three different acts, offering a variety of songs and dances. Headlining the bill is Lenora Durand, the sensational interpretative dancer, who scored such a big hit last week, and is a popular hold-over for the coming week. Miss Durand is a seasoned performer, although young in years, and puts over a variety of most intricate and delightful dancing steps.

Coliseum audiences are having an opportunity to see John Gilbert in the role which made him famous, that of David Fielding in Fox Films great drama, "Shame," which is the screen presentation for this week.

"Shame" is a tensely stirring and gripping story of one of the most dominant of human emotions, and was directed by J. Emmett Flynn, maker of Mark Twain's classic, "Connecticut Yankee," and Dumas' "Monte Cristo." Those who have seen the screen masterpiece, "Shame," before are going to see it again, while those to whom it is new will enjoy a thrill such as few of this year's production can give.

Alaskan scenes of unusual beauty and a cast of screen actors of great merit help make "Shame" one of the best entertainment offered here in some time.

Ronald Coleman And Vilma Banky

A screen version of "The Chocolate Soldier" may be Ronald Coleman's first starring vehicle if Samuel Goldwyn's present plans materialize. The team of Coleman and Vilma Banky dissolves with the completion of "The Passionate Adventure." Vilma Banky's first solo appearance may be in an original by Frances Marion.

Clara Bow's Next

"Ladies of the Mob," a story of underworld life, written by Ernest William Booth, a prisoner in Folsom Prison, California, will be Clara Bow's next picture. The story was published in The American Mercury recently.

SHOOTS PICTURES AROUND CORNER

Clever Use of Prisms Enables Production of "Ghost Effects" When Desired on Films

"Shooting pictures around the corner" was the strange device by which "ghost effects" were obtained in the ship scenes in "China Bound," Ramon Novarro's new starring vehicle.

This odd feat was accomplished by a series of prisms, invented by John Seitz, cameraman on the picture, and who recently filmed "The Trail of '98." Through use of the strange apparatus, actors played, not in front of the camera, but on one side and behind it.

The prisms so split the rays entering the camera that Ernest Torrence, standing on the side of the camera, and Joan Crawford, standing behind it, were both projected through the lens to spots on the moving film in a single exposure, a "vision effect" that usually is done by two filmings, or "double exposure." Seitz, who recently patented the device, gave it its baptism in the new picture.

Another of the "Dominion's" Big Super Attractions

Dominion ENTERTAINMENT

Starts Monday

A Cyclone of Comedy
A Riot of Romance

Mary Pickford

CANADA'S SWEETHEART

in **MY BEST GIRL**

With **Charles Rogers**

The sort of part that made Mary Pickford famous—

she was never so appealing

Maggie had pride—even if she did work in the Five-and-Ten.

When she found that the boy she adored was terribly rich,—what do you think she did?

You Will Hold Your Sides In Laughter and Cheer With Delight When You Find Out.

By all odds—*the greatest picture Our Mary ever made.*

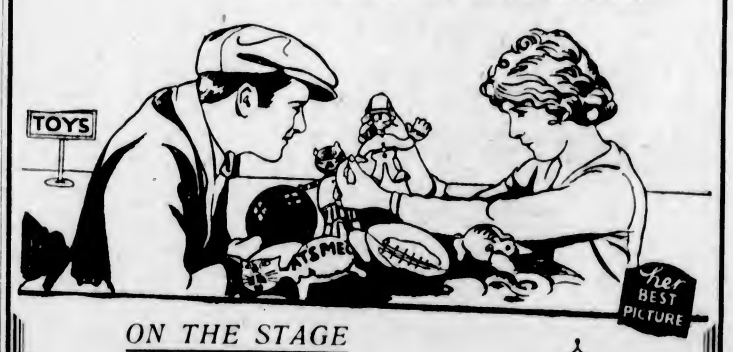

ON THE STAGE

MONDAY NIGHT AT 8:30

Crystal Garden Orchestra

WM. TICKLE, Director

Presenting a New and Novel Programme of Musical Specialties

DOMINION COMEDY

DOMINION CONCERT ORGAN
Handley Wells, Organist

Specialty Featurette

"Winter Is King"

The Second of the "See Canada First" Series

A Special Series of Canadian Scenic Films, Depicting the Untold Beauty of This Wonder Country of Ours.

Watch for These Big Super Features Coming to This Theatre in the Near Future:
"The Big Parade" "London After Dark"
"The Gaucho" "Love"
"The Garden of Allah" And Many Others

USUAL PRICES

Matinee ..... 25¢
Evening ..... 35¢
Children ..... 10¢
(All Day)

World's Sweetheart Is Again at Dominion

Mary Pickford in "My Best Girl" Plays Most Appealing Role in Feature Picture of Laughter and Romance at Yates Street Cinema

Manager Robertson of the Dominion Theatre has not decided yet whether he is going to call the present week "Laugh Week" or "Love Week" at his popular playhouse. Mary Pickford, in "My Best Girl," the feature picture, was directed by Sam Taylor, who is famous for the laughs he put into Harold Lloyd's productions; and the Pickford picture is said to teem with delightful comedy. On the other hand, "My Best Girl" was written by Kathleen Norris, whose love stories are a delight to lovers of romance and who knows the heart of youth as few other American writers do.

A SHOP GIRL

"My Best Girl" is the story of a shop girl, Maggie Johnson, who brough all the hard knocks she receives, still retains a belief in better things. She is an enigma to her own family, who cannot understand the idealism with which she paints out the shadows in their lives. At the store she meets a new employee, Joe Grant, with whom she falls in love. She has no idea that he is the son of her employer. It is a marvelous romance of two youngsters walking headlong and blindfolded into the trap that Fate has set for them. Maggie has a sister whose friendship for a married man nearly wrecks the whole Johnson family and does play havoc with Maggie's own romance.

SEEN IN "WINGS"

Charles Rogers plays the part of Joe Grant, and it is expected that this handsome youngster, last seen in "Wings," will soon be one of the most popular leading men on the screen.

The beautiful Carmelita Geraghty is cast for the part of Liz Johnson, hard-boiled sister of Maggie. Hobart Bosworth, the well-known character actor, is the wealthy owner of the big store and the father of the hero. In the several dramatic scenes he is called upon to play, his performance has received plaudits of all critics who have viewed the picture.

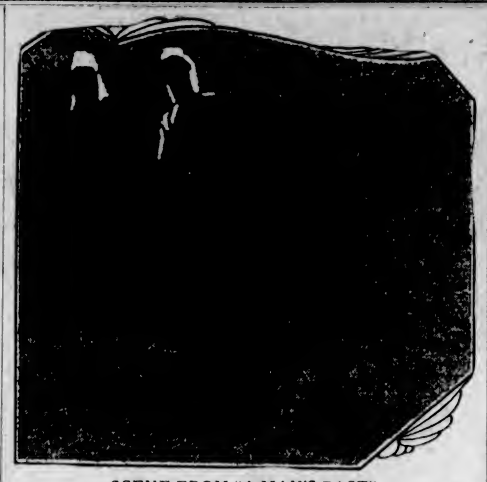

SCENE FROM "A MAN'S PAST"
Starring Conrad Veidt, Showing This Week at the Capitol Theatre.

PARTICULARS OF MR. FOX'S DEAL

With $1,666.66 Started Movie Business 25 Years Ago—Now Owns 356 Theatres

The following further particulars of William Fox's recent hundred million dollar theatre deal will prove of interest to movie fans.

Fox owned a chain of theatres in and around New York and for twenty-five years has been one of the prominent figures in the motion picture industry. The purchase gives his a total of 356 motion picture theatres, making him the second largest theatre owner in the world.

The 250 motion picture houses purchased in Oregon, Washington, California, Montana and Nevada cost $100,000,000, it was said at the offices of the Fox Film Corporation in New York. No figures were made public on the cost of the fifty theatres in the Saxe circuit of Wisconsin, which were acquired, or the seven theatres bought by Mr. Fox in Chicago. In addition, Mr. Fox said, he contemplates expenditure of $150,000,000 by 1930 "to complete the chain" throughout the country.

Mr. Fox's rise in the motion picture world has been one of the romances of the industry. He started a quarter of a century ago with $1,666.66 earned as a cloth cutter. He invested this money in a motion picture business in Brooklyn. Subcequent success in producing led to the acquisition of theatre chains.

PLAYS SAME ROLE FOR FIFTEEN YEARS

Monocled and Top-Hatted Actor Has Long Acquaintance With "Charley's Aunt"

James E. Page, who will portray the role of Mr. Spettigue, the lawyer, always running after "Charley's Aunt," in the Brandon-Thomas All-English Comedy Company's production of that delightful farce, at the Royal Victoria Theatre tomorrow for two days, has been playing this part for fifteen years continuously. If that is not actually a record, it deserves to be, and there can, indeed, be very few actors with such a very long run in one part to their credit. The surprizing thing is that Mr. Page is not yet tired of it—that after fifteen years he can still come to the part feeling quite fresh about it every night.

He is by now so much the authentic Spettigue that he was asked to play the part in the film version in which Sidney Chaplin became famous.

Off the stage, Mr. Page is a charming man with courtly manners. He wears a monocle. This latter landed him into a variety of troubles in the United States. Little crowds collected around him in the streets, and in one town a railroad porter seeing the combination top-hat and monocle decided that it was some American "dressed up" trying to get a "rise" out of him. Mr. Page was accordingly told to go to blazes. It was with some difficulty that the porter was persuaded that nobody was trying to "pull his leg."

The English Singers To Appear in Concert At Royal Victoria

There is one person in New York whose good opinion seems to be more coveted than that of any other. Critics of musical events may not all agree as to the merits of a particular artist, but when the much-feared critic, Samuel Chotzinoff, of The New York World, says a performance is good, it may be taken as being something out of the ordinary. When Chotzinoff heard the English Singers he was moved to superlatives, and, indeed, no musical attraction in years has received so much and such unqualified praise from the press as the English Singers, the unique ensemble of six vocalists who will give a recital here on Wednesday, March 7, at the Royal Victoria. Their perfect diction and accurate enunciation make it possible for the English Singers to be heard from any part of the largest theatre. Chotzinoff says "It is hardly possible to describe the art of these amazing visitors—their uncannily perfect ensemble, the beauty and variety of their nuances, their incredibly true intonations, their pathos, their intelligence and their humor. Their art is a recreation which is almost a creation, and they provided for those who were fortunate enough to attend their concert yesterday an afternoon of true civilized pleasure." The programme given by the English Singers is sung entirely in English, and these artists are a true product of a land where choral singing is a noble and ever-preserved tradition, and at last there is an attraction for the most discriminating musician and the lay public. The English Singers will appear here under the auspices of the Ladies' Musical Club, and mail orders accompanied by cheques will be received and filled in order received at Royal Victoria Theatre.

NOT USUAL

Pinks—I see that young Thomas and Miss Blunt have made a match of it. He's got no head at all, but she's a clever girl.

Picks—Well, you can't expect a match to have two heads to it!

SYD CHAPLIN
In "The Fortune Hunter," the Warner Bros'. Production, Showing at the Playhouse Theatre This Week.

LEAP YEAR MARDI GRAS ANNOUNCED

United Commercial Travelers to Put on Elaborate Fete at Crystal Garden Soon

"A Night in Hawaii" and a slack and tight-wire act have been engaged by the United Commercial Travelers to assist in the Leap Year Mardi Gras programme to be staged at the Crystal Garden, February 28 and 29. The local organization has been in touch with these two organizations, through the Edward J. Fisher Booking Agency, Seattle, for the past month, and it was only yesterday afternoon that negotiations were closed. McMahon and Wheeler, two outstanding slack and tight-wire experts, who have just completed a two years' run on the Orpheum circuit, will be the headline attraction at the Mardi Gras. This act is considered one of the best of its kind that has played the Pacific Coast, and the United Commercial Travelers consider themselves very fortunate in being able to secure the services of such an aggregation of artists. The act consists of various forms of slack and tight-wire stunts, rings, trapeze and chair balancing. Mr. Dick Eckman will present "A Night in Hawaii," assisted by a large troupe of Hawaiians. This musical organization has played all the best vaudeville circuits in America and has also been heard over a large number of America's principal broadcasting stations. It was only recently that they gave an evening's entertainment over KGO, the Pacific Coast broadcasting station of the General Electric Company. This delightful concert was heard by many Victorians, who will be pleased to hear of the opportunity to hear them once again but at much closer range. Other novelty stunts to be given in connection with the Leap Year Mardi Gras are to be announced later.

Myrtle—Where did Harry get all his money?

Eva—In the hold-up business.

Myrtle—What?

Eva—Yes, he manufactures garters.

Sambo—Did Brudder Brown gib de bride away?

Rastus—No, sah, he gwine let de groom fin' her out hisself

Irish Dramatist Met Fate at Rehearsal

It would not have been right if Mr. Sean O'Casey, the Irish dramatist, who wrote his biggest success in poverty in a Dublin tenement, had married anyone but a Dublin girl. Dublin, in the person of its remarkable inhabitants who figure in his plays, has brought him his fortune; in the person of Miss Eileen Carey, a charming young actress, it has brought him happiness. When Mr. O'Casey's play, "The Plough and the Stars," was first produced in London, Miss Carey took the place of an actress who was ill. The dramatist met her at rehearsals and they fell in love.

Eve—"I think a young man should give his finance plenty of rope."

Ernest—"Well, I did with mine—and she skipped!"

Turn Hair Dark With Sage Tea

By JEAN MACON

The old-time mixture of Sage Tea and Sulphur for darkening grey, streaked and faded hair is grandmother's recipe, and folks are again using it to keep their hair a good, even color, which is quite sensible, as we are living in an age when a youthful appearance is of the greatest advantage.

Nowadays, though, we don't have the troublesome task of gathering the sage and the mussy mixing at home. All drug stores sell the ready-to-use product for only 75 cents, improved by the addition of other ingredients, called "Wyeth's Sage and Sulphur Compound." It is very popular because nobody can discover it has been applied. Simply moisten your comb or a soft brush with it and draw this through your hair, taking one small strand at a time. By morning the grey hair disappears, but what delights the ladies with Wyeth's Sage and Sulphur Compound is that, besides beautifully darkening the hair after a few applications, it also produces that soft lustre and appearance of abundance which is so attractive.

(Advt.)

DOUG'S FIRST ROLE PROVED DEAD FLOP

"Gaucho" Hero Broke Onto Stage in Shakespearean Part and Proved Dud

Doug Fairbanks, like many other actors who won distinction on the stage, or even the screen, made rather a muddle of his pristine effort. It has long since been a solace to Doug, who is now cavorting as the Gaucho, that Edwin Booth and E. H. Sothern did not do any better than he did, as beginners.

Doug began his career on the stage with Frederick Warde, the Shakespearean actor, who had been a great friend of the young man's father. The first role entrusted to Doug's care was that of Laertes. This occurred at Duluth, Minn., and according to the local press, Doug was considerable of a flop. It appears that the audience was uncertain as to whether it was Shakespeare or Rubenstein's "Melody in F" he was giving and seemed to wait for the second verse. One critic stated that Mr. Warde's company was pretty bad, but worst of all was Douglas Fairbanks as Laertes." Doug decided, after a short time, that there was a very definite obstacle in his path, and an obstacle that would require considerable high vaulting—the same being a lack of education in the broad and high jumps. So he quit the stage and went to Harvard.

Doug is not particularly anxious to provide alibis for his lamentable beginning as an actor, but it certainly serves as a solace that when Edwin Booth made his debut at the Museum of Boston, on September 10, 1849, as Tressil in "Richard III," he did not exactly set the house afire.

Then there was E. H. Sothern. If Doug was a "frost" as Laertes, the same may be said of E. H. Sothern's fiasco on his premiere appearance with his father in "Dundreary and His Brother Sam" at Abbey's Park Theatre, September 8, 1879. Young E. H. was entrusted with the role of a cabman. His one line consisted of: "'Arf a crown, your honor; I think you won't object." Young E. H. rehearsed this noble line for several days. Then came the opening night and when called upon to declare himself he went "blooey," as the actors say. After the act Master Sothern explained to his father that he was very sorry; that he knew the line backwards, to which the elder Sothern replied: "Yes, but that is not the way to speak it."

"Bob told me I was the eighth wonder of the world."

"What did you say."

"I told him not to let me catch him with any of the other seven," she replied.

PAT RAFFERTY
The funniest little fellow on earth, again appearing with "The Dumbells," this time in "Oo-La, La!" at the Royal Theatre, for three days, commencing Monday, Feb. 20.

MORE REALISM IN MOVIES PROPOSED

Public Tired of Exaggeration, Distorted Acting and Slapsticks, Says DeMille

In discussing his latest production, "The Godless Girl," on which he has just started the studio scenes, Cecil B. DeMille said: "Realism will be the dominating note of 1928 to a far greater extent than has prevailed in the year just past."

DeMille believes that the theatregoing public has wearied of seeing exaggerated situations, distorted characterizations and the over-use of coincidence in screen entertainment. Although motion pictures have been progressing toward reality for many years, recent seasons have seen a reversal during which over-mellow melodrama, slapstick comedy and similar material of an unbelievable nature were emphasized.

"The best formula for the making of entertaining pictures is composed of three simple elements," remarked DeMille. "These are believable characters, logical action and interesting, but realistic situations. This fact is recognized by every producer, and I am convinced that it will definitely shape the picture cut-out during 1928. Consequently, theatregoers will not laugh off an absurd picture with the remark, 'Oh, that's just the movies.' They will see human stories of people they can understand—in other words—realism."

The Dumbells to Appear at Royal Monday, February 20

There is a feeling in Victoria that no theatrical season would be quite complete without at least one engagement of Canada's famous soldier show, the Dumbells. Therefore, the announcement that Captain Plunkett and his splendid organization of entertainers will hold forth at the Royal Victoria Theatre for three days commencing Monday, February 20, will be greeted with approval. The only disappointing feature is that they are limited to three days this season, and on account of previous bookings will not be able to play a return date here this year. The Dumbells are now offering a splendid new revue, called "Oo-La-La!" and from all reports and newspaper reviews from the cities where they have been presenting it constantly since last August, this production is really the best of the series. Captain Plunkett has retained all of the company who appeared here last season and has added five new stars for good measure. The most notable of these newcomers is the celebrated English comedian, Fred Emney. Other newcomers who have been making big individual hits this season are Harry Binns, a sensational young tenor; Cameron Geddes, a basso of pipe organ dimensions; Jack McClellan, a legitimate comedian of rare artistry, and Charlie Jeeves, a straight comedian of the new school. Of the "old guard," Al. Plunkett, "Red" Newman, Ross Hamilton, Pat. Rafferty, "Jock" Holland, Glenn Allan and Morley Plunkett are happily cast in congenial roles. Captain Plunkett is also back in the cast after a year of absence from the stage.

BARRIE AND G.B.S.

Different Reaction to Actors' Suggestions Displayed by Two Famous Playwrights

Sir James M. Barrie pays more attention to the suggestions of actors than most of the celebrated British playwrights. Frequently he has permitted actors to change a line so as to make them speak more easily, when the change did not alter the sense. Bernard Shaw is very courteous while sitting at rehearsals, but suggestions from actors that lines be altered are very emphatically rejected. He says the literary tone of his dramatic work is such that he wants it played exactly as it is written, whether the lines suit the personality of the actors who happen to speak them or not.

THE DENTISTS

"I hear those two rival dentists have combined offices and formed a partnership."

"Yes, they finally decided to pull together."

MONDAY, TUESDAY AND WEDNESDAY
ALWAYS A BIG DOUBLE PROGRAMME

And MARION DAVIES in
TILLIE THE TOILER

VARIETY ORCHESTRA NEWS COMEDY
Continuous, 2 to 11 P.M.
Matinee Adults, 15¢; Children, 5¢ — Evening Adults, 25¢; Children, 5¢
Children Admitted Free to All Matinees If Accompanied by Parents

VARIETY

COMING THURSDAY: "TRANSCONTINENTAL"

If! You don't go anywhere else this week, don't miss this SUPER COMEDY. We have shown some good comedies, but NEVER anything to equal this.

NO ADVANCE IN PRICES

He is Her Father's Soda Fountain Clerk—and This Happens in the Big Front Window! Imagine the Talk it Starts! Funny! Fast! Furious!

WARNER BROS. present
SYD CHAPLIN in "The FORTUNE HUNTER"
with HELENE COSTELLO
Based upon the play of Winchell Smith
Directed by CHARLES F. REISNER

Extras
Christie Comedy
Hodge Podge
Fox News

PRICES
Nights (7-11) 25c-35c
Mat. Sat. 25c
Children 10c

REBATE NIGHT TUESDAY
$25 GIVEN AWAY

STARTING NEXT WEEK
THE ROYAL OPERA CO.
PLAYHOUSE

THE VICTORIA LADIES' MUSICAL CLUB PRESENTS
CONSTANCE ELFORD
Dramatic Soprano, in
RECITAL
Assisted by Dorothy Greenwood, Pianist
In EMPRESS HOTEL BALLROOM
Wednesday Evening, February 15, at 8:30
Accompanist—Beatrice Hicks
Guests' Tickets, 50c, may be obtained at Fletcher Bros.

DANCE
Dine and Dance From 6 Until 9 o'Clock
Regular Dinner, $1.00, and a la Carte
Supper Dance, from 10 till 1 o'clock, a la carte; popular prices
Saturday, Tea Dansant, 2 to 5, including assorted sandwiches, ice cream, cake, tea or coffee, 50c
No cover charge. No charge for dance
Sundays—Special Seven-Course Chicken Dinner, $1.00. Daily Delicious Lunch, 50c
HOTEL DOUGLAS Entrance, Pandora Avenue
Hilton (Formerly Georgian Hotel) Orchestra, of Vancouver, in attendance

COLISEUM THEATRE

On the Stage
VAUDEVILLE
LENORA DURAND — Sensational Dancing
BELVILLE SISTERS — Popular Songs
ALSO OTHER ACTS

On the Screen
John Gilbert
in
"SHAME"
John Gilbert's Original Triumph
A Drama of Man's Fear and Woman's Loyalty

COLISEUM COMEDY—BRITISH NEWS
Matinees—Wednesday and Saturday
Wednesday—Guest Matinee—Ladies 2-for-1
Walter Gaskill's Coliseum Orchestra

—Popular Prices That Please All—
Nights: Main Floor 35c, First Balcony 25c, Second Balcony 15c
Matinee: Main Floor 25c, First Balcony 15c, Second Balcony 10c
Children, 5c at All Times
Doors Open at 6:30—Pictures at 7 P.M.—Vaudeville at 9 P.M.

United Commercial Travelers' Leap Year Mardi Gras
at the
Crystal Garden
Feb. 28-29
THREE ORCHESTRAS
Big Vaudeville Acts
$200 in Prizes
For Costume Dancers
Masks and Favors Free to All
ONE BIG TIME
Admission 75c
Tickets Now on Sale at E. A. Morris and C. A. Steele Tobacconists

ROYAL 3 Days, Com. **Mon., Feb. 20**
MATINEE WEDNESDAY
THEIR ONLY APPEARANCE HERE THIS YEAR

The DUMBELLS
9TH ANNUAL MUSICAL REVUE
"OO! LA, LA!"
With the Greatest Array of Singing and Acting Talent Ever Enlisted Under The Dumbells' Banner

AL. PLUNKETT — ROSS HAMILTON
"RED" NEWMAN — PAT. RAFFERTY
FRED EMNEY — JACK McCLELLAN
"JOCK" HOLLAND — MORLEY PLUNKETT
GLENN ALLAN — CAMERON GEDDES
HARRY BINNS — CHARLIE JEEVES
LOUIS CRERAR — HOWARD FOGG
AND
CAPT. M. W. PLUNKETT (HIMSELF)

"THE DUMBELLS' RECORD:
TWO YEARS WITH THE C.E.F. IN FRANCE.
FEATURED AT THE COLISEUM IN LONDON.
SEASON AT THE AMBASSADOR, NEW YORK.
EIGHT SOLID YEARS ON TOUR, CANADA AND U.S.

Evenings: $2.10, $1.60, $1.05, 80c, 55c. Wednesday Matinee: $1.60, $1.05, 80c, 55c
MAIL ORDERS NOW—Seat Sale Opens on Friday, February 17

Gambling Houses Close For Press Club Frolic

Nothing Left to Prevent Victoria People Attending Dance and Water Carnival at Crystal Garden on Tuesday Evening Next

The debate on the Address in reply to the Speech from the Throne has concluded, Victoria's first "electrical home" has been formally opened, and the City Police Commission has ordered all gambling houses in Chinatown closed, so there is absolutely nothing to prevent every Victorian attending the Press Club Potlatch at the Crystal Garden on Tuesday evening next.

The sale of tickets has opened with a rush and those desiring ringside seats at the dance or a place in the stalls at the water carnival should apply without delay. The attendance promises to be an enormity. The Press Club understands that members of the Provincial Civil Service will attend in a body. This move, it is said, originates in Premier MacLean's announcement of a blanket increase in salary for all members of the service.

First aid stations are being installed for the benefit of those who may be overcome with delight, and no minor detail that might contribute to the comfort, happiness and general uplift of the guests is being overlooked by the Press Club.

Recognition of the event is widespread, practically epidemic. On Tuesday night the Provincial House will be closed. On the following afternoon stores and offices throughout the business section of the city will have their blinds drawn—in order to give those who attend the Potlatch a chance to get over it.

AN EYE-OPENER

The programme is largely educational. It has been drafted with a view to opening the public's eye. Anyone attending the Potlatch will have little left to learn.

A feature of the aquatic carnival will be the race between representatives of the various parties in the British Columbia Legislature. This promises to be a political sensaton of the first water. No odds are being quoted on the result, but there seems to be more Liberal money than Conservative in evidence.

Another feature will be a similar race between members of the British Columbia press. This should be good, as all newspapermen are expert in the water; "sink or swim" is their motto.

A STARTLING STUNT

Other items to be noted are: "The Human Helldiver," a stunt in which a Victoria man, swathed in flame, will dive from a high springbroard through a blazing lifebuoy into the Crystal pool; a hair-raiser; the Beauty Queen Burlesque, a ribtickler of large calibre; boxing match on a raft; mop fights, greasy pole competitions, canoe tilting and costume races.

The Press Club tried to arrange for a fatal drowning or two, but Chief Fry put in his oar.

There will be dancing on both floors of the Crystal Garden and two orchestras will furnish the music. Some solo and quartette offerings by members of the Crystal Garden orchestra will round out the musical programme.

The curtain will go up at 8 o'clock and the performance will be continuous.

Tickets are being sold at fifty cents each and may be procured at The Colonist, The Times or the Crystal Garden.

Baby's Trousseau

THE Christening Robe and the little long dresses, wee bonnets and tiny wraps and jackets—dainty slips and coverlets and cushions! make them exquisite with your own handiwork. Embroidery is very easy to learn and the simplest stitches are often the most effective. Send for CLARK'S EMBROIDERY BOOK No. 2 containing over fifty designs with special directions for Beginners, hot-iron patterns, monogram alphabet and free "non-tangle" skein of CLARK'S ANCHOR STRANDED COTTON—guaranteed fast-to-washing in exquisite Baby shades of blue and pink. Coupon and ten cents may be mailed to us direct or presented at one of the stores that sell and recommend Clark's Anchor Cottons for Embroidery.

The Canadian Spool Cotton Co.
Read Building, Montreal
Herewith 10c. for Clark's Embroidery Book No. 2, and a free "non-tangle" skein of Clark's Anchor Stranded Cotton.
Name.....
Address.....
S.28

B.C. WOOL GROWERS INTERESTED IN MILL

KAMLOOPS, Feb. 11.—Members of the B.C. Wool Growers' Association in convention here, on Friday agreed that a warehouse for wool should be opened as soon as possible in Vancouver. Such a building would be essential if the proposed woolen mills are started at Victoria. The saving in freight would be considerable as most wool at present is shipped east.

The convention favored opening of high ranges for sheep, a resolution being passed calling for opening of trails and driveways to ranges now inaccessible.

Directors elected included: Vancouver and Gulf Islands—G. H. Hadwen, Duncan; C. E. Whitney-Griffiths, Metchosin, and G. Dalziel, Denman Island.

Learn to Swim

"For Health and Safety"

Monday is Learn-to-Swim Day. Special morning session for women and children. Afternoon and evening at special prices. Bring your own suit and towel 25c

Suit and Towel Supplied, 50¢

PRESS CLUB POTLATCH
Tuesday evening, 9 to 1. Admission 50c.

CRYSTAL GARDEN

Press Club Potlatch

A MAD AND MERRY MEDLEY OF ENTERTAINMENT

To Be Held at

The Crystal Garden

On Tuesday, Feb. 14

Beginning at 8 o'Clock

Two Dancing Floors; Two Orchestras

and

Water Carnival in the Great Pool

Featuring:

A Fifty-Yard Swimming Race between representatives of the several parties in the British Columbia Legislature, and

A FSifty-Yard Swiming Race between representatives of the British Columbia press for the Provincial Championship.

Tickets, 50 Cents, Coin of the Realm

On Sale at

The Colonist, The Times, Crystal Garden

Prominent Parliamentary Hostesses of Ontario Province

THE opening of the Legislative Assembly of the Province of Ontario on February 9 was followed by a series of receptions and luncheon parties given by the wives of Parliamentary dignitaries of the province for the wives of the Ontario members who came to Toronto for the opening ceremonies. The above group of ladies who will act officially as hostesses of the Government includes: 1, Mrs. William D. Ross, wife of the Lieutenant-Governor, who entertains at luncheon at Government House on Tuesday, February 14; 2, Mrs. W. D. Black, wife of the Speaker, who held a reception in the Speaker's apartment at the Parliament Buildings immediately following the opening of the House on Thursday; 3, Mrs. G. Howard Ferguson, wife of the Premier, who will entertain for the members' wives very shortly; 4, Mrs. Charles McCrea, of Sudbury, wife of the Minister of Mines; 5, Mrs. John S. Martin, Port Dover, wife of the Minister of Agriculture; 6, Mrs. George S. Henry, of Todmorden, wife of the Minister of Public Works and Highways; 7, Mrs. W. H. Price, wife of the Attorney-General; 8, Mrs. Forbes Godfrey, wife of the Minister of Labor and Health; 9, Mrs. Hunter Ogilvie, wife of the sergeant-at-arms.

"Blind Justice"

By INA LEON CASSILIS

CHAPTER XIV (Cont'd.).

"Poor Denis!" Gascoigne said, as the house-door closed behind the priest, "if he were not the saint he is, he would weary of a life, not a minute of which is ever his own."

"Aye, he is a saint," said his sister, a soft glow in her eyes, a tender reverence in her tone, "he has been sent for in the small hours even to arbitrate in a quarrel or a fight—and after a long day of ceaseless work; and he never refuses—never. I daresay he will be sitting up with that girl all night. That is part of his duty; but they come to 'Father Beaumont' for everything—he's vexed that I am proud of him; but I can't help, can I? It makes a little variety for someone to be wicked."

"You are not wicked, Marguerite; you could not be if you tried."

"Perhaps not, if I tried," she retorted. "It comes naturally—that's the beauty of it."

"Have it your own way—in words," said Gascoigne, "you won't convince me."

"I suppose not." She turned up her cap, then paused. "Anthony—"

"Yes?"

"May I ask a question?" A slight color crossed her cheek. She still hesitated.

"A hundred," he answered, gently. "I think I can guess what this one is—about—Doreen?"

"Yes. I heard from Miss Carslake—it might be mere rumor."

"It is not rumor, Marguerite. It is true that Doreen and I have parted."

"Oh! Anthony, I am sorry—I am sorry! But I feared it must come."

Was he sorry? He scarcely knew; but standing there—in Marguerite's presence, the contrast between the two women seemed to be doubly accentuated; that same startled feeling, once before experienced, tonight shot through him. He stood silent, in a kind of bewilderment. Marguerite, too, was silent, half perplexed by a sense of his suffering less than she had thought he would, though it confirmed an impression of hers that he had already, before the crisis came, been more disillusioned than he realized then, or perhaps, even now. It was a pang, a wrench, but better than a lifelong bondage, discovery of the truth coming too late to save peace and happiness. Was the wrong Gascoigne now endured his deliverance after all? But for the false claim of Vera Carslake, Doreen Holme would have been his wife today; and he—would he still have been her lover?

Gascoigne first broke the silence. "Nothing else was possible," he said in a quiet, even voice. "It is Lord Belmont, or me. I will not be a reserve to fall back upon, in case of an emergency. I wish she had chosen better. It would be useless to tell her that Belmont is a profligate—a blackguard; she would not believe me; even if she did, she might not care much. It is so easy to condone the sins of a marquis!"

"But does she know?" said Marguerite. She could not say what was in her heart. "It is better for you—far better. She is not worthy of you."

"I think she must have heard in a general way, if not specifically," Gascoigne replied. "She would only look upon any warning from me as slander."

"She would think—that—of you?" Marguerite said, involutarily.

Gascoigne drew a quick, silent breath.

"Doreen does not trust me!" he said, after a brief pause. He spoke with some bitterness. "You know that, Marguerite."

"Yes," she said, "I know it." She took up her cap, adding after a moment, "I must go now, it is growing late."

"Cannot I see you home, Marguerite?"

"Not for the world! You never can tell, even late at night, and in by-streets, who may chance to see you; and you are not even disguised. I am all right, Anthony. I am used to going about freely in London."

"You are safe, I know," he answered, "it is only the idea, but of course I know you are right—I wish you were not!"

She laughed, and held out her hand.

"Good-night," she said, "I will see you again, when I have any news."

And he had to let her go; it was never easy; it seemed harder tonight than ever before.

CHAPTER XV.

Mme. de Brelancourt did not see the ten pounds she had "lent" her neighbor of Flat 5, but another ten pounds went to keep it company. Vera came to No. 7 in tears. She was dreadfully put to it till her allowance arrived. She couldn't write to Gascoigne about it; it would be useless if she did—no mercy from him! Mme. de Brelancourt made light of the loan; it was so evident from her talk now and at other times that she had heaps of money—it seemed almost absurd to suppose she cared much whether she parted with ten pounds or a hundred; and she was careless—utterly careless—leaving money and other valuables about. She had to hunt for her cheque book, and found it at last in an unlocked drawer in the drawing-room. She sat down, wrote out a check then and there, and left the cheque book lying on the table.

"You will get robbed some day, Madame," Vera said laughing.

"Robbed? Oh!"

She shrugged her shoulders—the fine French shrug—"who is to rob me? La domestique—ah! ain! but I was alaways e'tourdie!" She took up the cheque book and put it back in the drawer, which, however, she apparently either forgot to lock, or did not think it necessary to do so. "See Here," she added, "if you are not pressed." She took up a casket from a side table, and opened it, displaying a diamond pendant which flamed with extraordinary brilliancy, considering that it was only the best imitation jewelry. "Magnifique, n'est-ce pas?"

Vera bent over it, gloating, with exclamations of delight. "I saw it in Bond Street today," Mme. de Brelancourt added, "I could not resist it." Happy woman, thought the other, who could afford to gratify a mere whim at the cost of hundreds.

But the careless Frenchwoman was not—for some reason of her own—so careless with this paste pendant as she was with her cheque book; for when she was alone again, she locked the caket away with the greatest care.

(To Be Continued)

Waken a Sallow Skin to Life and Loveliness

Sallow or oily skin is sickly. Sluggish cells and tissues are hindering the natural processes that made for skin health. Don't try to cover up this condition—correct it. Awaken the tissues to normal healthy functioning, bring new life to torpid cells, stimulate the circulation to free the skin of poisons, and you can clarify and brighten a sallow complexion and overcome that disagreeable "shine." Two or three times a week give your skin this invigorating "toning-up." Get a few ounces of Peroxine Powder at any chemists. Apply hot cloths to the face and then rub gently with the powder, using a rotary motion, follow with hot and cold water and apply a good cream (we recommend Cefol creme). This helps to restore a dry velvety finish to your skin, improves its texture and brings natural color to the cheeks. (Advt.)

HEREDITARY

CHICOUTIMI, Que., Feb. 11.—Three generations of bootleggers are now lodged in jail here. An old woman was arrested during a raid on a local hotel and charged with illegally selling liquor. Her son, her son-in-law, her grandson, and a clerk, formerly in the woman's employ, are serving sentences in the same prison following their conviction on a similar charge. The woman's husband is confined in a Quebec jail on a like offence.

VICTORIANS WIN MERIT IN PROSE

Two Former Members of Authors' Association Here Mentioned in O'Brien's "Short Stories"

Two former members of the Victoria and Islands branch of the Canadian Authors' Association received special commendation in O'Brien's "Best Short Stories of the Year," it was reported by Miss Eugene Perry at the February meeting of the society held on Thursday evening. The two ex-Victorians thus to win distinction are Miss Rene Norcross and Mr. R. B. Forsyth, each of whom received double stars in the anthology referred to.

The meeting listened with pleasure to a chapter from Mr. John Regan's new novel, "The End of the Furrow," read by the author at request; and to a review of Dr. R. E. Knowles' work, Dr. Knowles and his wife having recently been the guests of the local Authors' Association whilst on a visit here. Rev. Dr. Unsworth spoke for a few minutes on the work of the late Archbishop du Vernet, recently assembled, revised, and edited by Rev. Robert Connell, under the title of "Out of the Scribe's Treasury." Mr. Geoffrey Kitto, following a reference by the president, Mr. Fraser, to the death of Mr. Geoffrey Moncton, a former member, told the club something about Mr. Moncton's work and read one of his short stories, "Removing Temptation."

Among the correspondence dealt with by the meeting was a letter from Mr. H. Napier Moore, editor of Maclean's Magazine, giving the conditions for a short story prize competition open to all Canadians resident in Canada, and inviting the members of the Victoria Authors' Association to compete.

Teacher—"Norman, give me a sentence using the word 'diadem.'"

Norman—"People who drive on to the railroad crossings without looking diadem sight quicker than those who Stop, Look and Listen."

Golf is said to have had a marked effect in promoting early rising. At the height of the season a golfer has to be up at sunrise in order to get down to the office in time to leave.

"Dearest, I will love you perpetually, ceaselessly, everlastingly."

"Yes, but how long will you love me?"

"Di writes a lot for the magazines, doesn't she?"

"Yes, we call her 'Diana of the Effusions'."

"In some things the Scot takes after the Englishman," declares a writer. But in most he takes before him.

Capitol Theatre

THE PICK OF THE PICTURES!
THE FINEST IN VAUDEVILLE!
AT POPULAR PRICES
Matinee, 25c; Evening, 35c; Children, 10c (All Day)

THE PICTURE

A Stirring Drama of Algiers Packed With Suspense and Seething Romance

CONRAD VEIDT

The Famous European Barrymore — Master of character roles and emotional acting arises to supreme heights in this truly wonderful production

—With—

Arthur Edmund Carew
Ian Keith George Siegmann
and Barbara Bedford

From the Stage Play "Diploma" By Emerich Foeldes

—in—

A MAN'S PAST

UNIVERSAL PICTURE

He had gained fame, love, wealth. He had saved many lives. Everywhere he was sought after and respected. But the shadow of his past threatened to blot out the sunshine of this new life. Would he be plunged again into the dark, soul crushing dungeon? See this powerful drama packed to the hilt with palpitating suspense and seething incident. It's tremendous!

THE VAUDEVILLE—TWICE DAILY

(A) Capitol Presentation De Luxe (A)
—Introducing—
Mantell's Mannikins
The World Famous Marionettes
60—Performers in a Riotous Scene—60
A Miniature Vaudeville Show in Itself

SEE—
The Thrilling Bull Fight in Miniature—The Jazz Orchestra—The Russian Ballet and a dozen and one extraordinary turns enacted by puppets.

THE GREATEST NOVELTY EVER OFFERED IN THIS THEATRE!

ADDED
CAPITOL COMEDY
CHARLIE CHASE
—In—
"Now I'll Tell One"
PATHE REVIEW FOX NEWS

(B) Songalogue Specialty (B)
KATHRYN ESNY
Soprano
The Songbird of the Stage

(C) Special Overture by (C)
Capitol Concert Orchestra
AL. PRESCOTT Conducting

FREE LOGE SEATS—Is Your Name Printed Here?
The Capitol Theatre invites Mrs. F. Spooner, Keating, and two friends of her own choice, to be its guests any day this week. Please detach this coupon and present to cashier. A New Name Every Morning. Watch for Yours!

Vancouver Island News

FARMERS HEAR GOOD ADDRESSES

Experts Deal With Poultry and Bulb Growing at Langford Institute Meeting

LANGFORD, Feb. 11.—A well attended meeting of the Farmers' Institute was held on Thursday evening in the Women's Institute Hall, Langford. The president, Mr. C. Whitney-Griffiths, presided. Among other items of business, the names of directors of the Farmers' Institute were announced, each district being represented by a director, where possible, namely: Mr. J. Trace, Luxton; Mr. A. Hankin, Happy Valley; Mr. Pierce, Metchosin; Mr. Little, Colwood; Mr. A. E. Wale, Langford. The president also invited those present to invest in debentures on the new Luxton public park.

Mr. Hagger, Dominion egg inspector, was unavoidably absent, but Mr. Terry dealt with the poultry situation in his usual happy manner. Mr. Terry explained quite fully various reasons for the bad market for British Columbia eggs. He dealt with poultry diseases and caponizing.

Mr. M. B. Pollock gave a very interesting address on bulb culture. Among other things of interest he dealt with the embargo on Holland bulbs, and cultivation of the soil for indoor and outdoor planting of bulbs. He exhibited specimens of bulbs and narrated the interesting fact that Lord and Lady Willingdon had visited his place and purchased one of his special varieties. He explained the value of each home having a bulb garden, not with the idea of commercial profit but for profit from the aesthetic viewpoint. He also dealt with the subject of pests which may infect bulbs and the treatment for these.

Mr. J. Stuart Yates proposed a vote of thanks which was heartily given the speakers, and the president thanked the Women's Institute for their co-operation and refreshments.

LANGFORD CONCERT IS WELL RECEIVED

Excellent Programme Provided at Entertainment Given by Branch of Legion

COLWOOD, Feb. 11.—Under the auspices of the Canadian Legion, Prince Edward branch, a delightful concert was held in the Colwood Hall on Friday evening. Mr. E. P. Ashe acted as chairman. Each item on the programme was well received and many encores were demanded. The programme included songs by Mr. James Bryant, Mrs. James MacFarlane, Mrs. Pennington, Master Leighton Winter, Mrs. O'Hara, Miss Edith Howell and Mr. F. Smedley; a shadowgraph exhibition by Mr. R. Boyd McGill, and a comic monologue by Mr. Durham. Accompanists were Miss Eleanor Barfoot, Mrs. J. J. Harte and Mr. A. S. Deaville.

Refreshments were served by the Women's Auxiliary of the Legion, and a dance followed. Excellent music was provided by Findler's orchestra.

GIVES ADDRESS ON SUVLA BAY LANDING

Colonel Flick Interests Mayne Island Audience With Account of Gallipoli Operation

MAYNE, Feb. 11.—Under the auspices of the Women's Auxiliary, in the dining-hall of Grandview Lodge, kindly lent for the occasion by Mrs. Naylor, Colonel Flick gave a short and most interesting talk on the landing of troops at Suvla Bay, Gallipoli, which was much appreciated. After the lecture, a musical programme was furnished, those taking part being: Mrs. Gurney, Mrs. Forster, Miss Craig, Messrs. Porter, Anderson, Borradaile and Houlgate. Dancing followed and Mrs. Gurney kindly presided at the piano. Mrs. Naylor was thanked for her kindness in giving her rooms for the occasion.

Cowichan Health Centre Report for the Month

DUNCAN, Feb. 11.—The report of the Cowichan Health Centre for the month of January shows districts visited as follows: Duncan, Chemainus, Westholme, Crofton, Cowichan Lake, Sahtlam, Mayo, Cowichan Station, Cobble Hill, Glenora, Koksilah, Bench, Sylvania and Shawnigan Lake. The nursing service included: 103 bedside nursing visits, 111 child welfare visits, forty-six other welfare visits, forty-six co-operative visits, 160 home school visits and twenty-four miscellaneous visits. Phone consultations with doctors and others were ninety-four; visitors to Health Centre, thirty-six, and transportations, fifteen. School days in the month were twenty-one; visits to schools, seventy-five; children inspected, 929; health talks given, thirty-six, and minor treatments attended to, fifty-six. The regular monthly well baby clinic was held on January 20, with Dr. Swan in charge. There were ten babies present. Tea was served by Mrs. Maitland Dougal.

A class of Girl Guides was instructed in first aid at Chemainus and two home nursing classes were held at Shawnigan Lake.

Bulb Growers May Organize Association

SIDNEY, Feb. 11.—On Thursday evening, February 16, a public meeting will be held in Matthews' Hall at 8 o'clock sharp, for the purpose of discussing the forming of a Bulb and Flower Association in North Saanich, whereby the sale of cut flowers may be expedited, as North Saanich is absolutely fitted for such an industry. Mr. R. Twining, secretary of Gordon Head Bulb Association, will be the principal speaker of the evening, and it is hoped to have Mr. Straight, superintendent of the Dominion Experimental Farm, who is giving his full support to the scheme of organizing. All who are interested in flower growing are cordially invited to attend the meeting.

SEEK REVISION OF SCHOOL AGREEMENT

Decision Made by North Cowichan Council After Joint Conference at Duncan

DUNCAN, Feb. 11.—The North Cowichan Council will ask for a revision of the Duncan-North Cowichan school agreement, as contained in an act of the British Columbia Legislature of 1922, at the present sitting of the provincial parliament. This has been decided upon after a joint conference of representatives of the school district of North Cowichan, the Consolidated School District of Duncan, and the North Cowichan Municipal Council. The delegates were unanimous in their decision, which was embodied in the following resolution:

"That the present act, number 45, 1922, be amended to the effect that each school district vote for its own trustees, but that the whole municipality vote on any loan by-law, provided the Municipal Council bears the total cost of any change in the act."

It was subsequently decided to ask for action in the matter at the present session of the Legislature. The delegates at the conference were: Councillors Fox and Price, Trustees Stanhope and Gunns representing the Consolidated Board, and Trustees Barkley and Laing representing the North Cowichan Board.

A movement is now on foot, which emanates from the Westholme district, to secure a further subdivision of the North Cowichan School District, separating Chemainus townsite from the rural section of the northern school area.

Sidney Meetings

The annual meeting of the Sidney Board of Trade will be held in Wesley Hall on Tuesday evening, February 14, at 8 p.m.

The annual banquet of the Sidney Board of Trade will be held in the Sidney Hotel on Tuesday, February 21, at 7:30 o'clock. Tickets may be obtained from any member of the board.

The next meeting of the St. Andrew's and Holy Trinity Branch of the W.A. will be held at the home of Mrs. Stanley Brethour on Wednesday, February 15, at 2:30 o'clock.

The Library Association is holding a progressive bridge and five hundred party at Shore Acres on Monday evening, February 20, in aid of the Sidney library. Good prizes are being offered and refreshments will be served.

The Holy Trinity and St. Andrew's Evening Branch of the W.A. will hold a tea in Matthews Hall on Monday afternoon, February 13, at 3:30 o'clock. During the tea hour the Jongleurs Tales will be presented, illustrated with living pictures.

The North Saanich Branch of the Canadian Legion, B.E.S.L., will hold its annual dinner on Easter Monday, April 9. Full details will be announced later.

DIED IN HOSPITAL

Mr. Benjamin Thomas, One of the Earliest Settlers in Langford Crosses Divide

LANGFORD, Feb. 11.—Many people will regret to hear of the passing on of Mr Benjamin Thomas, of Langford Lake, on Friday afternoon in the Jubilee Hospital, Victoria. For many years Mr. Thomas has been well known by the residents of Langford and by the Summer visitors at the Lake. He was one of the first settlers at Langford Lake. He built the first house and owned other property there. His son from California has been with him during his last illness.

Benefit of Pruning Shown by Orchards

QUALICUM BEACH, Feb. 11.—Mr. E. W. White, the district horticulturist of Victoria, has visited Qualicum Beach this week, giving instruction on orchard pruning and management. When the three-day classes finish on Saturday, about twelve orchards will have been visited. The orchards that are being pruned each year are all showing great improvement.

Whist Drive Aids Ladysmith Scouts

LADYSMITH, Feb. 11.—The Auxiliary of the First Ladysmith Boy Scout Troop, held a most enjoyable whist drive in the parish hall of St. John's Church, on Thursday evening, about twenty tables were occupied by interested players, it being the first of a series of games. The financial result was most gratifying to the ladies who are working hard in the interests of the Scouts.

AT MAYNE ISLAND

MAYNE, Feb. 11.—Colonel Flick has purchased the old Robson property at the Pass and is now in residence.

LADYSMITH WHIST

LADYSMITH, Feb. 1.—A whist drive and dance will be held on the evening of February 29, in the A.O.F. Hall, under the auspices of the O.E.S.

CHINESE COMMUNISTS MASSACRE OPPONENTS

CANTON, Feb. 11.—Wholesale murders of propertied classes are taking place in Kwangtung Province.

The coast area one hundred miles north of Hong Kong centring around Niechechin and Honghai Bays, is the outstanding stronghold of Communism today. There more than a million farmers, fishermen and salt makers have gone "Red." They have established a commune, wiped out titles to land and confiscated property of the wealthy. Wholesale murders of land owners and merchants have occurred. In many cases whole families were wiped out.

Many villages have been besieged and razed by the Reds. The village elders were decapitated, their heads mounted on poles and sent to villages nearby as a warning of the fate to be visited on the inhabitants in case they oppose Communism.

The movement has resulted in the evacuation of European Catholic and Protestant missionaries from the area to Swatow and Hong Kong.

The provincial authorities are striving drastically to curb the movement.

Sweden is becoming noted for the quality of hand tools being made there.

Health and Diet Advice

By DR. FRANK McCOY

INSANITY AND TOXEMIA.

It seems reasonable to assume that insanity is caused by some kind of a mental kink.

Many types of mental instability, accompanied by illusions and hallucinations, have been shown by psycho-anaylsis to be due to mental repressions and inco-ordination of thought. Besides these mental complexes there are other causes such as brain injuries from poisons, traumatic injuries, surgical shocks and venereal diseases.

A great deal of private and institutional work has been done both by the psycho-analyst, who is looking for mental causes, and the surgeon, who is only concerned with injuries to the brain, itself.

Too little thought has been given by psycho-analysts to the causes of insanity which might come from a general toxicosis of the whole body. I have never observed a case of any form of insanity where this toxic state did not exist—at least as one of the causes—and in most cases it seems to me that auto-toxemia is really the primary cause of most mental disorders.

In my practice I never waste time looking for mental causes until after the patient's body has been thoroughly cleansed of all toxic wastes. Then, if the patient's thought processes have not adjusted themselves to the normal, it is possible to do very effective work through such methods as psychotherapy or psycho-analysis.

A great majority of those of unsound mind may be placed in the dementia praecox class. One of the main causes of this trouble must be considered as the result of congestion in the pelvis, either in the uterus or prostate. Displacement of abdominal organs and constipation are contributory causes to the congestion caused by functional inactivity and negative emotional desires.

One of the best methods of quickly removing toxic wastes is by use of the enema. This also temporarily relieves constipation and helps to produce a more healthful tone through all the pelvic organs.

Every case of dementia praecox should be given a few days' fruit fast in order to assist in the blood-cleansing processes and also to relieve pelvic pressure which has been due to prolapsus of the stomach and intestines. When the prolapsed digestive organs are comparatively free from food there is, of course, much less pressure upon the generative organs and nerve-plexuses of the lower abdomen. The relief from the usual pressure caused by prolapsus and the elimination of bodily toxins will do a great deal to help a cure of any form of insanity, providing it is not caused by structural changes in the brain.

Write to me direct for my special article called "Auto-Intoxication," if you wish. I will gladly mail same to you upon receipt of a large, stamped, addressed envelope for reply.

Ninety-five per cent of all cases of insanity could be greatly helped if given the treatment with enemas and fasting, followed by a careful diet. And my experience has shown that over fifty per cent of the cases found in institutions can be helped by this method of treatment, supplemented by psycho-analysis and psychotherapy.

Correspondents wishing to communicate with Dr. McCoy are advised that his address is Builders Exchange Buildoing, Los Angeles, California, U.S.A.

CORNS

Bathe in warm water. Then remove the hard flesh from the corn, and apply Minard's Liniment daily. Pain and inflammation quickly disappear. Excellent also for chilblains, bunions, tired feet and all foot ills.

The Great White Liniment

67

MINARD'S "KING OF PAIN" LINIMENT

New Spring Styles Now Showing

Interesting Home Furnishing Values Monday

New Scarves for Spring, $1.98 and $2.98

Stencilled Georgette and Crepe de Chine Scarves in all the new Spring shades. Wonderful value at **$1.98**

Plain Georgette Scarves with 7-inch hemstitched hem. Regular $3.75 for, each **$2.98**

—Neckwear, Main Floor

"The Impatience of a Parson"

By H. R. L. Sheppard

One of the most talked of books of the day. Priced at

$1.00

—Books, Lower Main Floor

Featuring the Prevailing Styles for Spring in Women's

OUTSIZE COATS

For the woman with a full figure, we are making special provision, with special purchases this Spring. Therefore it will be an easy matter for those who require larger sizes to assimilate the newest styles.

We are showing Out-Size Coats of tricotine, charmeen and gabardine, in shades of navy or sand. They are trimmed with pin tucks, satin pipings, self materials, braid, buttons, etc. You have a choice of shawl or straight collars of mole or squirreline; set-in or raglan sleeves and fancy turn-back cuffs. Wrap-around styles, fully silk lined. Sizes 39½ to 44½. Priced at

$25.00 to $47.50

—Mantle Dept., 1st Floor

Bon-Ton Pink Satin Girdles

$7.50

Bon-Ton Side-Hook Wrap-Around Girdles of heavy pink satin, with panels of silk elastic over hips and dainty lace edge around top. Lightly boned and well finished. Each at **$7.50**

—Corsets, 1st Floor

House Dresses

Specially Priced at

98c

Dresses of striped and plain crepes and ginghams, in slipover style with collar, pockets and tie belt. Neat styles and good colors. Each **98c**

—Whitewear, 1st Floor

Y.W.C.A. LINEN SHOWER
Thursday, February 16

Note the Following List of Good Values in the Requested Articles

Sheets, three-quarter bed size, 70x90 inches. A pair, **$2.50**
Heavier grade, a pair, **$3.25** and **$3.75**
Pillow Cases, 40-inch, medium weight, a pair ..... **70¢**
Extra Heavy Twill Slips, a pair **$1.10**
Bedspreads, white krinklette spreads that launder nicely and wear well. 70x90 size. Each **$2.50**
Bath Towels, medium weight, all white. 20x40-inch size. Each ..... **35¢**
Extra large size, 24x44. Each ..... **75¢**
Tablecloths of floral damask. 54x54-inch size. At, each, **$1.35** and **$1.50**
70x90 size. Each, **$3.75** and **$4.45**
Napkins, of good quality damask. 21x21 size. Per dozen, **$1.98** and **$3.00**

All goods purchased will be delivered free of charge on the day of the shower.

—Staple Dept., Main Floor

Hats for Spring
A Shipment of New York Models at $8.95 and $10.50

Just Received

Authentic millinery creations for Spring, direct from New York, showing styles that are many and varied. Hats of new soft weave straws, crocheted visças, bakou, leghorn, pedaline and grosgrain; with novel trimmings, flowers and unusual stitchery, giving charming effects. All colors and sizes, including several very good fittings, quoted at these low prices—**$8.95** and **$10.50**

—Millinery, 1st Floor

WOMEN'S SMOCKS
Each, $2.19

Black Sateen and Linene Smocks, made with yoke and trimmed with contrasting or self trimmings. Linene Smocks are shown in rose, blue, green and orchid. Each, **$2.19**

—Whitewear, 1st Floor

Heavy Twill Flannelette Sheets

Double bed size. Reg., a pair, $3.75. On sale for

$2.75

—Staple Dept., Main Floor

DINING-ROOM SUITES

Select in Style and Quality—At Lower Prices

Wax-Brown Finished 8-Piece Oak Dining Suite, including buffet with new features, oblong extension table and six panel-back leather-seated chairs **$157.50**

Dining-Room Suites in walnut finish, including massive buffet, extension table, china cabinet and chairs, **$215.00**

Nine-Piece Dining-Room Suites of solid walnut, suitable for small room; new design with all the features of a larger suite. Price **$257.50**

—Furniture, 2nd Floor

Honey Beige Kid Vamp, Roseblush Kid Quarter and Heel, Gold Piping, Spanish Heels.

Vogue Shoes

Boyd-Welsh

Some weeks ago leading stylists on the Continent pointed to a certain shoe as being most indicative of the accepted mode for the coming season. Above you see the exact reproduction of this very shoe, made by the famous Boyd-Welsh Process.

—Shoe Dept., 1st Floor

Fine Broadcloth Shirts for $1.95

Broadcloth Shirts with separate collars to match and double cuffs, stripes and plain shades. Well tailored shirts. Sizes 14 to 17. Each **$1.95**

Men's Broadcloth Shirts with collar attached. Fine grade and well finished; made with single cuffs and plain shades of white, cream or blue, also fancy stripes. All sizes. Each **$1.95**

Flaxman Brand Shirts, $2.35

Imported Shirts bearing the well-known Flaxman brand; shown with or without collars and single cuffs. All sizes. Each **$2.35**

—Men's Furnishings, Main Floor

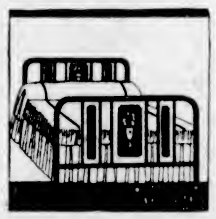

SIMMONS BEDS

High-Grade and Handsome Design at February Sale Prices

Simmons Bed with Jenny Lind Pillars, low head and foot; finished in shades of walnut **$39.50**

Simmons Graceline Pattern bed with fluted pillars, finished in shades of walnut; all sizes. Each **$45.00**

Simmons 1928 Pattern Bed, with graceful covered top, fluted tubing and shaped foot; all sizes. Each **$55.00**

Simmons Graceline Steel Bed with double panel, foot and graceline fillers. Complete with Spencerian spring and "Dreamland" mattress **$66.25**

—Furniture, 2nd Floor

HUGE STOCK OF CRETONNES

Cretonnes, 36 inches wide, in attractive designs and quite a large selection. A yard ..... **19¢**

Cretonnes, 30 inches wide, English made and excellent grade. A yard ..... **39¢**

Cretonnes, 46 inches wide, reversible and exceptional value. A yard ..... **49¢**

Cretonnes, 31 inches wide, including some interesting nursery designs, on real linen. A yard ..... **65¢**

Block Printed Cretonne in beautiful designs. Values to $1.59, for ..... **75¢**

—Drapery, 2nd Floor

Gold Seal Congoleum Rugs

At Sale Prices

Congoleum Rugs in new designs and very neat.

Size 6 ft. x 9 ft. **$7.00**
Size 7 ft. 6 in. x 9 ft. **$8.80**
Size 9 ft. x 9 ft. **$10.45**
Size 9 ft. x 10 ft. 6 in. **$12.25**
Size 9 ft. x 12 ft. **$13.95**
Size 9 ft. x 13 ft. 6 in. **$15.55**

—Linoleum, 2nd Floor

ART RAG RUGS On Sale Monday

Art Rag Rugs in plain blue or rose, 27x54 inches **$1.25**
Size 36x72 inches **$1.95**
In mottled designs with fringed ends. Size 24x48 inches ..... **50¢**

—Rugs, 2nd Floor

Oriental Rugs

All Stock Specially Priced for February Home Furnishing Sale

"Bergamo," nice hall rugs or for stair landings; sizes 2 ft. 9 in. x 2 ft. 2 in. to 5 ft. 11 in. x 3 ft. 5 in. Priced from **$18.25** to **$60.00**

Arab Mats, true Oriental designs, blues and wine reds; size 2 ft. 10 in. x 4 ft. At **$29.75**

"Mosul" Rugs, New York washed, old rose centres with blue tracery; size 2 ft. 5 in. x 3 ft. 10 in. At, each **$27.50**

"Akbars," in deep blues and reds, old rose and cream; size 4 ft. 2 in. x 7 ft. 4 in. At **$39.50**

Chinese Round Mats, to clear, each **$7.50**

4 "Chinese" Rugs in deep blue field with cream border, washed in China; size 6 ft. x 7 ft. 6 in. At **$125.00**

"Turkey" Rug, deep blue, rose border; size 10 ft. 2 in. x 8 ft. 3 in. At **$150.00**

"Oushak" Rug, hard wearing and lots of comfort; size 8 ft. x 10 ft. 7 in. At **$150.00**

We have moved from the Government Street Store and are now located, for your convenience, on the Second Floor of the Douglas Street Building.

Lamp Shade Classes Daily in Our Drapery Department Second Floor

DAVID SPENCER LIMITED

Store Hours: 9 A.M. to 6 P.M.; Wednesday, 1 P.M.; Saturday, 6 P.M.

Lamp Shade Classes Daily in Our Drapery Department Second Floor

Great Britain and the Dominions Overseas

INDIAN RANI APPEALS FOR WOMEN'S HELP

Hindu Princess Defends Scope of Simon Commission of Inquiry Into Conditions in Eastern Empire

MISERY ENDURED BEHIND PURDAH

Stresses Need of Central Women's Bureau Composed of Both Indian and British Social Workers

A RANI (wife of a Rajah, or a reigning Princess) of India writing to The Times (London), of January 19 last, referring to the Simon Commission, which is now holding sessions in India, says:

"A letter written by Mrs. Ameer Ali to The Times has been brought to my notice. She says that it is no part of the commission to inquire into Indian life 'hidden behind the veil.' Would it not have been nearer the truth had she said 'Is it any part of a commission of inquiry to remove a sticking plaster composed of the gold of bribery and corruption in order to expose the cancer underneath?'

"Again she says: 'Indian women are not voiceless.' I am an Indian Rani who has endured years of misery behind the Purdah, and I know what I am talking about when I tell the British public that, as things stand at present, we women are voiceless. Suppose, for instance, that a rani were with her own eyes to see her child poisoned? Could she insist upon a post mortem? Would her voice of agonized sorrow at the deed ever penetrate beyond the Purdah? It would not. Again she says: 'The Government and residents of India are alive to the delicacy of inquisitorial methods.' Nine-tenth of the British residents of India are living in apathetic indifference and ignorance of life behind the Purdah; and are never in touch with it; nor do they know anything at all about it. As regards the Government, with all due respect I would ask you what difference a woman's or a child's life more or less would make to it? It might perhaps express its 'regret' at some untoward incident, and there the matter would end.

"What we need is a Central Women's Bureau, composed of both Indian and British social workers, with branches both in India and England, and women legal members, who by every means at their disposal would investigate individual cases brought to their notice. Far from an unhealthy and apathetic 'sensitiveness,' they should not hesitate to use moral sanitation any more than they would hesitate to work in the caure of physical well-being outside the Purdah. It is possible that hitherto suppressed knowledge might be gained through those who have worked in zenanas, but few of these know the secrets of Indian States."

ARMORED CAR FALLS

Plunges Thirty Feet Off Bridge Into River and Officer Is Killed

While crossing the bridge over the Ravi, at Lahore, an armored car came into collision with a bullock cart which had suddenly swerved into its path. The armored car swerved in an unsuccessful attempt to avoid the collision and then crashed into the railings of the bridge, falling into the river, thirty feet below. Second Lieutenant Logan, who arrived in India only last month, received injuries from which he died. Privates Davis, Seamore, Banyard and Grant were all injured, but not seriously.

TELEVISION WORKS IN GREAT BRITAIN

Leeds, Hull, Glasgow and Other Centres Operate, and New York-London in Sight

Mr. L. G. Hutchinson, managing director of the Baird Television Development Company, who sailed from Southampton for New York last month on the Aquitania, stated in conversation with a press representative that television had been definitely established between England and America after secret experiments, says The London Times.

He said they had already achieved a remarkable degree of success within the limits of this country. They had worked from Leeds, Glasgow, Hull, and other places, and had been able faithfully to represent images in London. But the experiments with New York had been carried out with the strictest secrecy. For six weeks they had been carrying on research work from their offices at Long Acre, in London, and recently they had established contact with New York on several occasions. It had been possible for them to see the faces and hands of human beings, and, although the features had been indistinct, that was a detail which, no doubt, would be effectively overcome in the not distant future. He was going to the United States to carry out official experiments in transatlantic vision and to explore the prospects of accomplishing them on a commercial basis.

"Mother India": Beautiful Scenes in the Nation's Eastern Empire

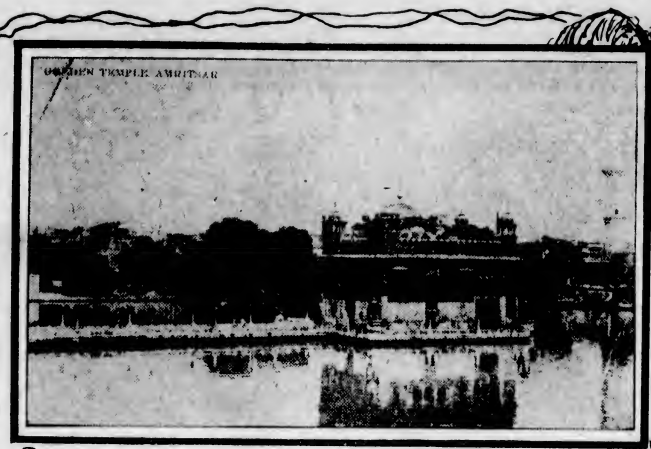

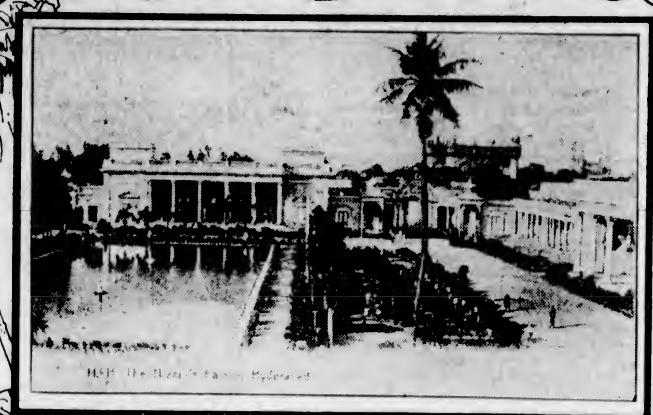

No. 1—A peaceful scene in Amritsar, the city in Northern India, capital of the district of the same name. Amritsar is a religious centre of the Sikhs and was the scene of a serious outbreak shortly after the Great War, in which several hundred casualties occurred.

No. 2—One of the chief features of the City of Hyderabad, capital of the Dominion of that name, is the Nizam's Palace. This is one of the most striking of Oriental cities. The Nizam rules over about 15,000,000 people.

No. 3—Readers of Thomas Moore's "Lallah Rookh" will never forget the poet's description of the beauties of "The Vale of Kashmir" and the view reproduced above gives a good impression of the wondrous charm of the languorous appeal of the Oriental scenery.

TASMANIA SEES ANTARCTIC'S USE

Rotary Club of Hobart Reminded of Vast Imperial Possibilities in Far Southern Seas

REGION AS 'PASTURE' OF AREA'S FUTURE

Sir Douglas Mawson, addressing the Rotary Club in Hobart, said that the Southern seas between Tasmania and Antarctica were teeming with life, according to the local correspondent of The Times, London. The seas would be the "pastures" of the future. Tasmania should realize the value of these assets, for it was the most suitable territory from which to approach the Antarctic.

After the war, he said, the Imperial Government had invited Australia to take control of the part of Antarctica known as the Australian Quadrant, but the invitation was not accepted by the Commonwealth because Mr. Hughes was too busy with political trouble of his own. Not until New Zealand had intimated that she intended to take part of Antarctica did Australia begin to awaken. Already France had applied for a small piece of Adele Land, which was explored by the Australian Expedition in 1914. Great Britain was anxious that the whole area should be controlled by Great Britain either alone or in conjunction with other nations. The speaker's experience of the New Hebrides had convinced him that control by one nation was best.

COLORS BLACK FABRICS

Australian Discovery May Revolutionize Dyeing Industry of the World

What is described as a remarkable discovery which is likely to revolutionize the dyeing industry was made public recently by The Melbourne Herald, which attributes the discovery to G. F. Lloyd, of Melbourne, who has been experimenting on the problem for fifteen years. The paper says Lloyd is able to transform colored fabrics to other hues by immersion in a transparent fluid, the nature of which is a secret. Even blacks are turned to light hues, it was said, without the slightest injury to the most delicate material.

Scots Ahead in 3 R's

Scottish children are ahead of English and American children in reading, writing, spelling and arithmetic, is the claim of Professor McClelland, of St. Andrews University. He bases his statement on the results of tests over a number of years.

Find Remarkable Recovery Last Year In British Trade

A REMARKABLE recovery of British trade is announced by two recognized authorities, Arthur M. Samuel, Financial Secretary of the Treasury, and R. Hugh Tennant, chairman of the Westminster Bank. Mr. Samuel finds the adverse balance of imports over exports which was £12,000,000 in 1926, has been converted in the past twelve months into £73,000,000 upon the credit side. He believes more people are employed in Great Britain today than ever. Mr. Tennant said: "In the view of those best qualified to judge, the total volume of the country's economic activity is greater today than in any year since the post-war slump and is probably greater also than in 1923."

The Secretary to the Ministry of Labor announces that on January 9 the total number of persons on the registers of Employment Exchanges in Great Britain was 1,232,100. This was 104,203 less than a week before, and 199,914 less than a year before.

MEMORIAL FINDS ALL NATIONS KIN

Chicago Leads United States in Competition With Canada in Shakespeare Fund

Chicago is displaying more interest in Shakespeare and in the proposed new memorial theatre at Stratford than any other American city, according to Archibald Flower, chairman of the organization raising funds for the new structure. Mr. Flower has just returned to England from a three months' tour of the United States and Canada to raise funds. He obtained about $1,000,000.

"I found greater interest in Shakespeare in Chicago than perhaps anywhere else in the United States," said Mr. Flower. Speaking of the generous giving both in America and Canada, he said: "It came from the rich, who contributed their thousand dollars, and from the poor, who sent in their modest dollar. I found the man in the backwoods of Canada as appreciative of Shakespeare as the town dwellers."

One of Brighton's famous twins, Mr. Mark Bray Gunn, who celebrated his ninety-fifth birthday only three days ago, died recently in the Brighton Poor Law Institution, where for some time he had been suffering from bronchitis.

FIGHT SNAKE IN PLANE

Woman Aeronaut Tells of Deadly Struggle With Reptile Thousands of Feet Up

A thrilling story of a woman's struggle for life with a huge snake in the cockpit of an aeroplane thousands of feet in the air, near Rangoon, is told by Mrs. Keith Miller, who, with Captain Lancaster, arrived at Tavoy in the Red Rose on their flight to Australia. Mrs. Miller said that shortly after leaving Rangoon Captain Lancaster noticed the snake in his cockpit. The plane was then traveling quickly and Captain Lancaster was unable to leave the control. To Mrs. Miller's horror the snake glided into the cockpit situated behind the pilot. After a desperate struggle the reptile was battered to death.

ALLITERATIVE RULE FOR FEEDING FIXED

Fresh, Fragrant Fibriar Fruit Supplants Sticky Sugary Starchy Solely Synthetic Sops

What little Willie gets at night before he goes to bed, "because it strengthens him," is the best medium for raising a fine crop of microbes." So says Dr. A. Livingston, consulting dental surgeon to the London University Council, campaigning against little's Willie's bedtime diet of milk and biscuits. The further history of little Willie, according to the authority, is as follows:

"That sticky, starchy, sloppy food is going to ferment all night, and six months later little Willie wakes up with a toothache. The microbes get into the nerves, which hurt, and into the blood, which does not hurt. The poison spreads and little Willie develops tuberculous glands. He is rushed off to a hospital and is pulled around with the aid of fifty or sixty people, including doctors, nurses, house surgeons and charwomen. Little Willie, later on, is added to the wreckage that produces Bolshevism."

All of which sad tale is told to point the doctor's alliterative moral that an "S" diet—"sticky, sugary, starchy, solely synthetic, which is spoiling the Englishman,—is bad and an "F" diet—"fresh, fragrant, firm and fibriar fruit"—is good. It seems a depressing way of saying, "Eat more fruit."

Trade With Russia

Trade with Russia in herrings was resumed at Yarmouth early this year when the Norwegian steamer Bauta loaded 10,000 barrels. The Bauta called at Lowestoft previously and took on board 4,000 barrels. She will carry these fish to Murmansk. Further cargoes of herrings for Murmansk are expected to be shipped later.

LADY MAYORS ENJOY PARLEY

Colorful Official Robes Lend Brilliancy to Meeting of Britain's Female Chief Magistrates

UNLUCKY 13 MADE 9 BY ABSENTEES

Nine of the thirteen women mayors of England were entertained yesterday by the Lord Mayor of Liverpool (Miss Margaret Beavan). The City of Liverpool showed great interest in the visit. The mayors who accepted the invitation were the Mayor of Southampton (Mrs. Foster Welsh), the Mayor of Deptford (Mrs. Beatrice M. Drapper), the Mayor of Eastbourne (Miss Alice Hudson), the Mayor of Lichfield (Mrs. Stuart Shaw), the Mayor of Tenby (Mrs. Jenkins), the Mayor of Pudsey (Mrs. Lund), the Mayor of West Bromwich (Mrs. Cottrell), the Mayor of Wrexham (Mrs. Edwards-Jones), and the Mayor of Whitehaven (Miss Hilder).

Wearing her robes of office and plumed hat, the Lord Mayor received her guests in her parlor at the Town Hall and chatted with them over a morning cup of coffee. As all except the Mayors of Deptford and Whitehaven wore their robes, the scene was brilliant with color. The Mayor of West Bromwich was conspicuous in ermine and scarlet, and the Mayor of Southampton also struck a distinctive note with her robe of blue.

The Mayor of Deptford, who was dressed in blue velvet, conveyed the greetings of the Lord Mayor of London to the Lord Mayor of Liverpool.

After the reception the Mayors went on a tour of the city's housing scheme, the Lord Mayor explaining that she thought they would be specially interested in this phase of the municipal work. Before returning to the Town Hall for luncheon they visited the cathedral, where they saw the gold and silver plate and signed the visitors' book.

The Lord Mayor, who presided at the luncheon, said that the gathering was a historic one. There had never been a gathering of women mayors before. The reason why she had invited them to come to Liverpool was simply that they might encourage each other. Team work—men and women pulling together—was the secret of success in their work.

After the luncheon the mayors visited the Gladstone Dock, and before leaving for their homes had tea at the Harbor Board Offices.

London Paper, Foe To Movement, Sees Zionist Failure

THE London Daily Express, which is avowedly hostile to British commitments to Zionism in Palestine, recently featured what it represented to be the most complete failure of the Zionist movement. The paper said: "What may be the final scenes in the tragedy of a stillborn nation are now being enacted." It cited figures from the Palestine Administration report for the three months ended September 30, and other data intended to show that there is general commercial and financial stagnation. Among other things, the paper said: "Perhaps the darkest fact of the situation is the virtual cessation of financial relief from Zionist sources outside of Palestine. The main stream from the United States appears to have dried up, and it is reported that the failure of remittances from that quarter has been so complete that the Zionist organization found itself compelled at the end of November to cease the weekly doles which it had been paying to the unemployed. Unless immediate aid is forthcoming a large section of the Palestine Jews will be on the verge of starvation."

VETERANS DISAPPEAR

Fifty-Two Heroes of Crimea and Mutiny Died in 1927—Last of Light Brigade Buried

Last year no fewer than fifty-two Crimean and Mutiny veterans of all ranks, naval and military, passed away, of whom one-fourth died in the month of February. Crimean veterans were in a slight majority. The youngest was in his eighty-seventh year, and eleven were ninety-five or over. The roll included Lord Walter Kerr, senior Admiral of the Fleet; General Higginson, the "Father of the Guards," aged 100; Colonel Sir Edward Thackeray, the senior V.C. in the Army List, and Sergeant-Major Edwin Hughes, last survivor of the Charge of the Light Brigade at Balaclava. The Royal Hospital at Chelsea has, alas! lost its last Crimean campaigner. In a recent letter General Sir Neville Lyttelton, the Governor, suggested that there remained survivors elsewhere. They are to be found at Abbotsbury (Dorset), Birmingham, Bournemouth, Brighton, Bristol, Plymouth, and Portsmouth and in Scotland and Ireland. There are several in Australia and New Zealand. And in the London area Crimean veterans are living at Barnet, Catford, Hackney, and Wood Green.

PUNISHMENT TO FIT THE CRIME

London Magistrate Makes Statement Concerning Drunken Motorist Given Prison Sentence

REFUSES TO ACCEPT APPEAL COURT VIEW

Sitting at Lambeth police court recently, Mr. W. H. S. Oulton made a statement from the bench about a recent appeal at the London Sessions which resulted in a sentence of imprisonment imposed by him on a man convicted of being drunk in charge of a motor car being remitted and a fine substituted.

"The learned chairman," he observed, "stated that my sentence of imprisonment was harsh. I found that the defendant was a very drunken man—not an adult; that in his uncontrolled career he had knocked down two cycles, a cycle-van with its boy under, and an old lady. I did not think, on these facts, that the infliction of imprisonment would be a harsh punishment when there are three deaths a day in our area from motor accidents. This attitude towards imprisonment has strange results. A learned colleague for whom I have great respect, has stated that he will not imprison for this class of offence, since a poor man might be unable to appeal to sessions to have his sentence altered. With all respect to the learned chairman and his colleagues, I cannot be so confined when dealing with a deadly danger.

"For many years I have held and practiced the view that there is practically only one sentence for a man who is drunk in charge of a car and jeopardizes the public safety. That punishment is imprisonment. It is a view shared generally by motorists, the man in the street and high legal authority. I refer to the matter with reluctance and regret, but I ought to define my future position as absolutely unaffected by this decision."

Peace River Country

Canon Ardill, Cairy Rectory, Sligo, writes to The Times as follows concerning an article appearing in that paper recently: "Your Vancouver correspondent in his valuable communication states that land in the Peace River district yields forty bushels of wheat to the acre. I have just had a letter from a farmer at Hudson's Hope, stating that last harvest one plot of over thirty acres gave eighty-three and one-third bushels, and a great many farms gave over seventy bushels to the acre."

CANADA TOLD HOW SHE LOST BRITISH MART

Dominion Farmers Meet Manchester Food Distributors, Who Ask Reason for Inadequate Shipments

"SEND MORE GOODS" IS COUNTRY'S CRY

Fruit Representative Adjures Shippers Never to Be Tempted to Lower Standard of Goods

THE Canadian farmers touring Britain had an informal discussion with the principal importers of foodstuffs distributed from Manchester.

Mr. L. Letter chairman of the produce section of the Chamber, said his section found itself called upon to scour the ends of the earth in order to get the stuff to feed the people of this country. Why was it that there was no longer any Canadian butter obtainable? Canada must keep abreast of the changes that were continually going on in the fashions of food consumption.

Mr. H. Goodwin, a Canadian fruit distributor, told the delegation that the import of fruit had increased enormously in recent years, but the share of the Canadian exporters was still far below that of the United States. The trade here in imported fruit had been greatly stimulated by the advertising campaign inaugurated four years ago. Canadian apples were equal to the best sent from any country and were far superior to many, but some of the provinces, notably Nova Scotia, grew far too many varieties. The varieties should be reduced to one or two only. He begged fruitgrowers never to be tempted to lower the standard of their No. 1 branded goods.

Mr. Robert Graham, speaking of dairy products, said that the only thing he need say in answer to the questions the Canadians had put to him was "send us more goods." Why was Canadian cheese declining? It was right in quality and right in price, and there was an unlimited demand for it. Here the only trouble the produce market had was to get any of it. Out of 12,000 tons a month of cheese imported, Canada only sent a quarter and New Zealand sent twice as much. Butter from Canada practically did not exist on the British market, yet Canada could produce the color and texture and quality required here, and we imported 2,000 tons a month, chiefly from Denmark. Canada sent us only 2,096 tons of bacon a month out of a total import of 35,200 tons a month; and again Denmark had practically captured the leading position here.

A MILE-A-MINUTE

Leeds Train Does 105¼ Miles in 105 Minutes in Run to King's Cross

A very fast run from Grantham to King's Cross, London, was made on the London and North-Eastern Railway. The train from Leeds left Grantham six minutes late and reached King's Cross at the scheduled time in fifteen minutes under two hours. The distance, which is 105¼ miles, was thus covered in 105 minutes. Water was picked up twice on the way, necessitating a reduction of speed to fifteen miles an hour during the operation, while the rate through Peterborough is ten miles an hour.

ALLOWAY KIRK IN NEED OF REPAIRS

Appeal Made for Preservation of Scottish Church Made Famous by Robert Burns

The "Auld Haunted Kirk" at Alloway, Ayrshire, the scene of Robert Burns' poem "Tam o' Shanter," will be shortly scheduled for preservation as an ancient monument by the Office of Works.

The cottage in which the poet was born, half a mile from the church, has been preserved by the Burns Trust; but the church has been allowed to fall into a state of neglect since it was superseded by a new parish church. The decision to schedule the ancient church is the outcome of an appeal made to the King, by Captain E. P. Gaston, an American of Scottish descent living in London. It is suggested that a fund should be raised to restore the church as a memorial to Burns.

Captain Gaston states that visitors to Alloway number annually about 100,000. As many as 79,000 paid for admission to the Burns monument there in one year, while many thousands more make the free visit to what the poet describes as

"Alloway's auld haunted kirk . . .
Where ghaists and houlets nightly cry."

The parents of the poet are buried in the churchyard.

Hatless Bridesmaids

Hatless bridesmaids have been banned by the Rev. S. M. Wheeler, the rector of Bulwell Parish Church. "Bridesmaids who are not decently covered will not be allowed in the church hereafter," says the rector's decree.

I Beg Your Pardon

She Bought a Wedding Gown Every Year, But to Date She Hadn't Married, and Now It was June Once More.

By ELLIS PARKER BUTLER
Illustrated by Harold Lund

IT was May again, and Icky was buying her wedding gown, at Browning's this time, because Jet had told her that Browning's had much the best variety this year, and it really seemed to be true.

"I think they're all much lovelier this year," Icky said. "The skirts especially, Jet. I did feel it would be hard to feel like a dignified bride in the skirts they had last year. Honestly, Jet, which do you like best—this one or the creamy one?"

"With your complexion, miss," the saleslady said, "the cream silk would be wonderful."

"My awful health!" laughed Icky.

"Not at all, miss," said the saleslady. "It is only that complexions differ. For your friend I would not hesitate to suggest the oyster white, for I am sure she would be a pale, interesting bride. I try not to think of the gowns as mere merchandise in the department here, if you understand what I mean. I try to visualize the bride as she approaches the altar on her father's arm. I have made a study of brides, miss, and there are two kinds—the situation affects them differently; some are paled by it and some are given higher color. I feel that you will have a warmth of color that will carry the cream silk charmingly. The combination will be most interesting, I can assure you. Do you not think so?"

Icky Decides

THUS appealed to, Jet said that she had liked the cream from the beginning, and, after a final loving lingering over the oyster white, Icky decided on the cream.

"The sleeves—" she said.

"We can guarantee a perfect fit with all the alterations you have suggested, in ample time," the saleslady said. "June first, you said?"

"Not a minute later," said Icky. "It is lovely," she added, touching the cream gown again. "And I do love the hood effect, with the little blossoms at the neck in the back. I think it is the prettiest—"

She was going to say it was the prettiest wedding-gown she had ever bought, but changed it to "that I have ever seen," because Jet would understand, anyway, and it was none of the saleslady's business.

"Jet, it is just darling!" she said, as they went down in the elevator. "I like it better than any I have ever had."

"It ought to be better," Jet said. "It cost more."

"Well, I can afford it," Icky declared lightly, "with two raises this last year. It isn't as if I went in for really expensive wedding gowns."

Because she did not. This one, with the veil, would not be over a hundred and twenty dollars, and there were veils alone that ran into the hundreds and gowns that went into the thousands, if you wanted to spend that much.

"And now let's have a good lunch somewhere," Icky proposed. "Buying wedding gowns just tires me all to rags. I'm as hungry as a bear, aren't you? I do think that skirt is the dearest thing! I'm so glad you're my bridesmaid, Jet; you have the best taste!"

Annual Wedding Gown

ICKY bought a wedding gown every year, because she has decided never, never to marry, and she didn't see why she should miss the fun other girls had, just because she did not want to be bothered with a husband, and buying a wedding-gown was certainly the most thrilling thing any girl could do. Buying new gowns is the most delightful occupation in the world, and a wedding gown is the dearest kind of gown to buy; it means so much and is so frightfully important.

Icky's progress had been, to herself, an amazing one. She had gone into college feeling something like a strange pup that is afraid it will be chased out of the yard, and she found herself batting out a hot liner for a winning home-run in the Freshie-Faculty game, class president of the Sophs, song leader of the Juniors, and almost everything for the Seniors, and winding up cum laude—which was pronounced "some lady," in her case—and scheduled by class vote the prettiest, most popular, most useful, and most everything else that was nice.

Her "career," which is what follows college in all cases, had seemed no less astounding to Icky. She has attacked New York with the feeling that all college girls naturally overrated themselves and had to eat humble pie, but, when she had rushed through a stenographic and typewriting course, she was handed—"actually handed, my dear"—a wonderful secretarial job, and now she had had her salary raised, though for what she could not imagine, the work being so interesting that she loved it.

And she was the same old Icky. Her classmates simply flocked to her, those in New York and those who came to New York, and her dates were always piled six deep—but always girls. Men?—poof! Mr. Genner at the office was a nice man, but he was sixty-two and completely married; and the rest of the men in the world were deadly when compared with girls like Jet or Fussy or Bimf.

And These Things Happen

"I BEG your pardon," said the young man who got on the train at One Hundred and Twenty-fifth Street, "but is this seat taken?"

Icky looked up at him before she answered, because young men usually came and asked if this seat was taken as soon as they saw Icky's face, or the back of her head, and, when they asked in that way, the seat was taken; but this young man evidently wanted nothing but a seat.

"I think not," Icky said, and moved her handbag, after which she turned her eyes to the book she had been reading—Professor Fane's "Modern Drama."

The young man ignored Icky. He did not give her a further glance. He put his coat on the rack above her head, placed his straw hat on the coat, arranged his suitcase comfortably for his feet and seated himself. He pinched his trousers at the crease on the thighs and drew their legs up a little to lessen the chance of bagging at the knees and took from his pocket a book he opened at a place marked by a shred of silver foil torn from a cigarette box. The book was Professor Fane's "Modern Drama."

This was in the month of July, and Icky was on her way to enjoy her two weeks of vacation, the first week at Bimf's and, unless all signs failed, the second week at Fussy's. The conductor came through and punched tickets, the train rolled on, and Icky read chapter thirteen. The young man read chapter twelve. Icky turned to chapter fourteen, and presently the young man turned to chapter thirteen. The porter came through calling, "Luncheon is served in the dining-car," and the young man closed his book and put it on the seat and left the car. Icky finished chapter fourteen and put down the book. She took up her handbag and found her compact and powdered her nose carefully, turning her head from side to side as she gazed into the little mirror. She put the compact into the bag, snapped the clasp, and arose. Then she picked up Professor Fane's "Modern Drama" and went to the dining-car. She did not, however, need the volume as a protection against the possible advances of the young man; he was at another table. He finished first and went out without glancing at Icky, and it was really not until Icky was in her seat in the day car that she thought anything definite about the young man.

The Missing Book Mark

WHEN she opened "Modern Drama," she did not find her book-mark and that was annoying, because the book-mark had been her railway ticket. Her first feeling was panic, because one always feels panicky over lost tickets; they seem so important. They are not, really, usually so important as that. It is probably because our first journeys alone are made when we are quite young and are given a ticket that cost a dollar, and only half a dollar for spending money, and there you are! But the young man's suitcase was still where it had been, and Icky knew he would come back. She opened his copy of "Modern Drama" and saw his name! It was scribbled on the fly-leaf—Roger Merlingham Ross—and Icky thought "Oh, my!" because all of chapter thirteen dealt with Roger Merlingham Ross, and rather cruelly, too. Icky looked to see where the silver foil marker was and saw it was beyond chapter thirteen—just beyond.

"And he was reading that when he sat here!" she thought. She read chapter thirteen again.

In the club-car Roger Ross opened "Modern Drama" and was surprised to find a railway ticket in it, but not extremely surprised, because he had the wildest and most untrammeled sort of mind and was always putting tickets where he could never find them again. He put the ticket in his pocket and tackled chapter thirteen again. As he read it the second time, he looked for the insults that, at first reading, had been mere expressions of Professor Fane's dislike for the Ross sort of drama, and this time he took them, one by one, and stewed angrily in their justice and cleverness. He was smoking a pipe and he fairly gnawed its stem; it went out, and he forgot to relight it.

"Darn!" he cried presently, and, taking the two halves of the book in his two hands, he tore it apart. He looked for a window, but they were all screened, and he tore the pages of "Modern Drama" into halves and quarters and cast them onto the brass cuspidor at his feet. Then he lay back in his chair and sulked. The porter entered the car and looked at Roger Ross and at the litter on the floor, and, like a good servant, he swept up the mess

"Young man," said the voice of a woman in the seat behind, "I can see you are trying to bother that young woman. You leave her alone."

and consigned it to the outer world, which was some part of Connecticut. Or, perhaps, Southern Massachusetts.

Roger Ross Frowns

ICKY, standing in the door of the club-car, saw Roger Ross instantly and saw that his eyes were closed and that his mouth was set and that he was frowning.

"I beg your pardon, Mr. Ross—" she said.

"Huh? What? Oh, I beg your pardon!" he exclaimed, getting to his feet. "Won't you have a chair? I mean, won't you have a seat? I mean, would you like this seat?" because there were plenty of seats not occupied.

"No, thank you," said Icky. "It's just my ticket. I think you have my ticket."

"Your ticket?" said Roger Ross blankly. "I have your ticket?"

His eyes said as plainly as anything could, "Adventures! Bunco! Fraud!" and Icky blushed. She became frightfully red in the face. Her head went up and her back stiffened.

"I am sorry to disturb you," she said, "but, when I went into the dining-car, I took a copy of "Modern Drama" with me—this copy—but it was your copy. My ticket was in my copy." (And you needn't look at me as if you thought I was a sharper, either, her eyes said.) "May I have my ticket, please?"

"Your ticket!" exclaimed Roger Ross. He paled; he paled far more than the occasion really warranted.

"I wouldn't bother you," Icky said, "except I don't know where you are getting off."

"Your ticket," said Roger Ross. "Was your ticket in your book?"

"I told you my ticket was in my book," said Icky.

Roger Turns Red

ROGER Ross now turned red—frightfully red, redder than Icky had been.

"I destroyed the book," he said. "I tore it up and threw it on the floor and the porter came and swept it up. I'm afraid your ticket is gone. But," he added hopefully, "you can have my ticket."

"Thank you," said Icky, head up; "I do not want your ticket. I will buy another; it was my fault entirely. I took your book."

"Oh, but see here!" cried Roger Ross. "I tore up your ticket, you know. It was entirely my fault. A man shouldn't go tearing up books—"

"He certainly should—" Icky, began and stopped short. "I mean, a person has a right to do what he pleases with his books."

"It wasn't my book," said Roger Ross. "It was your book. Now you let me pay for your ticket—"

"Wufwuf Junction! All change for Umplyglump and Glunkglung!" called the porter.

"My word!" exclaimed Roger Ross. "Here's where I change! Here, you take my ticket," and he handed Icky her own ticket. She held it toward him.

"Of course not!" she said. "That would be silly. I won't take your ticket, in the first place, and I'm not going to any place that sounds like Umplyglump or Glunkglung, so it wouldn't be worth anything to me, if I did take it."

"Then—" said Roger Ross, putting his hand in his pocket.

"No!" declared Icky. "No!"

The Missed Train

"ALL aboard! All aboard!" cried the conductor outside, and the train began to move. Roger Ross looked out of the window.

"It doesn't matter; I can come back," he said. "There's probably a train that comes back."

"I'm so sorry!" said Icky. "I've made you miss your train!"

"If we get to What's-this-now on time," said a gentleman with a reddish mustache, "there's a train back that leaves just after this one pulls in."

"Thank you," said Roger Ross. "That will suit me nicely. And now—" he said, turning to Icky, but Icky was not there; she had gone back to her car. She did not care to dispute about tickets any further before gentlemen with red mustaches and others with interested, but unfamiliar, faces. Roger Ross seated himself and frowned; then, as was right, he walked through to the car where Icky sat. Her purse was open on her lap and she was counting her money, and this seemed to reproach Roger Ross. He thought he knew girl vacationists and how closely they figured their vacation funds, and that this girl was counting the cost of another return ticket and deducting it from her planned vacation joys. He dropped into the seat beside her.

"See here," he said, a little too masterfully, when it is remembered he was speaking to Icky; "you've got to let me pay for that ticket. It's my fault it is gone; I had no right to fly into a rage—"

The Missing Book

HIS eye caught the copy of "Modern Drama," that lay on Icky's lap, and it was open at the fly-leaf and he saw his name there—Roger Merlingham Ross—and he colored again.

"If a man has any critical ability, I can stand his jawings as well as any man," said Roger Ross, "but this Fane is a conceited puppy with a hollow head."

"Would you mind not talking?" asked Icky. "I prefer not to hear Professor Fane spoken of just that way. I took drama under him and still admire him."

"And I suppose you think as he does?"

"I would rather you did not talk to me at all, if you please," said Icky frigidly. "I did not begin this conversation and I do not want to continue it. And, as for Professor Fane, I think as I please. As a matter of fact," she said, in the tone in which one might say, "Oh, poof, for you!" "I think he is absolutely wrong about your 'Ladies and Lions'."

"Now, there you're wrong," said Roger Ross. "There's the one place where he does hit the mark. That's a disgusting play, a bumptious piece of raw idiocy. Crass bait for moron applause."

"Oh!" gasped Icky, who had loved the play and gone to see it three times with Jet.

"Would you mind sitting in some other seat?" asked Icky.

"Not at all," said Roger Ross. "And I beg your pardon."

Had Not Made Good

ROGER ROSS took his book and his suitcase and carried them to a vacant seat half-way up the car. He settled himself in the seat and opened "Modern Drama," but he did not see the page at all. He had not made good the loss of the girl's ticket and he had probably given her the idea that he was a blatant mass of conceit. He arose and walked back to where Icky sat.

For protection, Icky had placed her suitcase on the seat beside her and she had now opened the suitcase to take from it a magazine she has provided against possible ennui. As Roger Ross came to the seat, he looked down on what could be nothing but a wedding gown. Icky closed the lid of the suitcase quickly.

"I beg your pardon—" said Roger Ross.

This was meant to be a renewal of the conversation that had not marched well, but no particular words followed the beginning, because Roger Ross was conscience-stricken. Here was this nice girl, a really nice girl, going to her wedding, with her great happiness in her heart, and he had crowded in and turned her happiness to distress.

"Great heavens!" he thought. "I wonder if she is on her way to marry that Fane man! Else why was she reading his book? He probably gave her that copy. No doubt he wrote her name in it. It was a treasured gift. And I tore it to shreds and threw it on the floor."

"Young man," said the voice of a woman in the seat behind, "I can see you are trying to bother that young woman, and she does not want it. You go back to your seat and leave her alone, or I'll go get the conductor."

"I beg your pardon," said Roger Ross to the woman, "but you do not understand."

"I understand enough," said the woman tartly. "I know enough—"

Others Interested

SHE raised her voice considerably, and other passengers in the car were becoming interested. Roger Ross looked at her more in sadness than in anger and went back to his seat. Icky was holding the magazine open at the fifth page of an article on behaviorism, and thinking that it was too bad her first and probably only meeting with the prominent young dramatist should have been like this. One does not meet dramatists—even ordinary ones—every day. She read page five for fully sixteen minutes and then her station swooped down upon her and she changed to the train that would take her to Bimf's, and eventually arrived there. That is to say, she found Bimf at the Hutton station and was in Bimf's room and showing her the new wedding gown by five o'clock.

Roger Merlingham Ross continued until he reached the station where he could catch a train back. He took a deep breath and put the independent young lady out of his mind, and, being seated in the smoking-car, felt for his ticket. He had—so busy had he been forgetting the independent young lady—forgotten to buy a ticket entitling him to ride on this particular train on its return journey to his junction, but he found a ticket in his pocket and looked at it curiously. It was no ticket he had ever bought, and he knew instantly that it was the ticket of that—to put it brazenly—fascinatingly pretty girl whose book he had—"Well!"

"I'll pay the fare in cash," Roger Ross told the conductor. "To—" and he looked at Icky's ticket. "To Brintown," he said. "That's where one changes for Hutton, isn't it?"

"Seventy-eight cents," said the conductor, and he punched a number of holes in a slip of paper.

"Do I get a train to Hutton soon?" asked Roger Ross.

Just Eatin' Supper

"TOMORROW morning, eleven-six," said the conductor; but there are, of course, always automobiles, and from Brintown to Hutton is a mere two-hour ride. Hutton was a place Roger Ross had not seen before, but it seemed a pretty little place. There was no huge railway station, only a roof on two posts.

Otherwice, there was really nothing but a house with an extra large window in one corner, over which window were the words, "Groceries, Meats, Post Office." The door was locked, but there was a bell that bore the advice, "Ring," and Roger Ross rang. In due time a stout lady, carrying a napkin came and opened the door.

"I was just eatin' supper," she said.

"And quite right, at this time of the evening," said Roger Ross pleasantly. "I just came in by automobile."

"I don't see no car," said the stout lady.

"I sent it back," said Roger Ross. "I did not get the train from Brintown, so I came by car. What I wanted to ask you—"

"There ain't no hotel," said the stout lady. "There ain't no inn. Nobody takes folks for the night. I don't either, so it's no use to ask."

"Quite so," said Roger Ross pleasantly. "A night like this one can sleep in the fields. I might, however, buy a box of crackers and a slice of cheese. I believe there is a wedding here presently.

"Hey?" asked the stout lady.

"A wedding," said Roger Ross. "You know—a young lady getting married."

Village Gossip

"IN this house?" asked the stout lady, with genuine surprise.

"Well, no," said Roger Ross. "Possibly not, in this neighborhood."

"Nobody getting married in this neighborhood," said the stout woman. "I'd know of it. Nothing like that going on here. Not in Hutton."

"Oh!" said Roger Ross. He felt strangely disappointed as he asked the next question. "Or, perhaps, someone just married?"

"What are you selling? Furniture?" asked the stout lady.

"No. I'll be absolutely frank with you," said Roger Ross. "There is a young lady who is soon to be married or who has just been married, and I have her ticket—but, wait a minute! She wouldn't have a single ticket, would she? The groom would have the tickets. Ho!"

"You seem sort of glad of it."

"To tell the truth," said Roger Ross, smiling, "I'm not so sorry. No, not sorry at all. But wait a minute. She might be married, even so. If she had married and gone to New York and perhaps come home for a visit, she might have her wedding gown with her. To be laid away, you see."

"Nobody here's been married," said the stout lady.

"Then let us suppose she is the bridesmaid," said Roger Ross more cheerfully again. "She could be bringing the wedding gown from the city. A last-minute errand."

Nobody Marrying

"NOBODY here is getting married," said the stout lady again.

"Then how do you account for it?" asked Roger Ross. "How do you acount for the wedding-gown?"

"I don't," said the stout lady. "How do you know she had one?"

"I saw it in her suitcase," he said.

"My gracious! Did you open her suitcase?"

"No, she opened it. I happened to be looking."

"I don't think that was very nice of you," said the stout lady. "You ought to have looked away; there's no telling what would be in a lady's suitcase. Uppermost."

"I am deeply contrite," said Roger Ross. "I shall never do such a thing again. And you're sure no one is being married? To a Professor Fane, for instance?"

"Never heard of him. He ain't marrying nobody hereabouts."

"Ah! Good!" exclaimed Roger Ross. "Of course, a wedding might be kept a deep secret."

"What kind of wedding-dress was it" asked the stout lady. "Did it have a veil?"

"Yes; with orange blossoms sprinkled here and there."

"That kind of weddings ain't kept secret," said the stout lady.

"A train arrived from Brintown," said Roger Ross, trying a new tack; "did you happen to notice if a young lady got off it?"

Something Sensible

"WELL, now you're asking something sensible, young man," said the stout lady. "There certainly did. I forget what's her name, but she came on the train, and not the first time, the lovely thing! Miss Tully came down in the car for her—the one they call Bimf—and she's the one they call Icky, but her name has got past me, just now. I guess that's who you mean—if it is. Sort of a bright-faced girl with a highish color and a tan hat with a brilliant arrow and—"

"That's the one!" cried Roger Ross.

"Well, what you going to do about it?" asked the stout lady.

"Is she married?" asked Roger Ross.

"Not to my knowing. She never has been yet, times she's been up here."

"You're sure you don't remember her name?" asked Roger Ross anxiously.

"Icky. That ain't her real name. That's all I recall now."

"And this Miss Tully? The one they call Bimf?"

"That's Miss Medora," said the stout lady. "I judge you don't know any of them? Well, there ain't anything to keep you from going right up to Tully's, top of the hill beyond, and handing in the ticket you say you've got. If that's all you want.

"It isn't," said Roger Ross.

The Finch Family

"I DIDN'T think it was," said the stout lady.

"Who else lives in this neighborhood?" Ross asked.

The stout lady named them. Hetheringhams, Willises, Gorton-Browns, Trantors, Finches—

"What Finches?" asked Roger Ross promptly. "Not the Henry Wilfer Finches, by any chance?"

"That's the family," said the stout lady. "They're away now, up in Maine, only the servants there."

"How far is it? A mile? I can walk that. Thanks ever so much," said Roger Ross.

At the door the stout lady gave him further instructions, and, with his suitcase in his hand, Roger Ross began his long walk. It would not have been so long if it had not been entirely uphill.

Half an hour later he took down the telephone in the Finches' hall and asked for the Tully home. He had done some brazen persuading. He did not know the Henry Wilfer

(Continued on Next Page.)

"Why, Mr. Ross!" she exclaimed. "How nice! I did not expect to see you again so soon!"

"That Gay Young Set"

By LUCILLE VAN SLYKE
Illustrated by Armstrong Sperry

Once more the irrepressible Babs comes to the rescue of warring elements of Clairmont "Society" and brings the opposition Memorial Fund "Pageant" to the rescue of the languishing "Street Fair" and altogether a "delightful time was had."

Storial No. 15—The Pageant

WHEN Miss Ralston did anything, she invariably did it correctly and with strict observance to the proper parliamentary procedure. She preferred also to do things on a large and spectacular scale. She was an aggressively energetic spinster, most of whose activities had been violently anti-something!

To learn that Miss Ralston was for something was rather a startling experience for the residents of Clairmont.

But she most positively was for the new War Memorial Project. Persons who knew why smiled up their sleeves, and persons who didn't wondered if middle age was softening her heart.

Miss Ada Winslow hadn't any methods about anything. And she never went at anything properly. She was sweet and twenty and moved by hunches. If she was "crazy about it," the whole world knew it; if she couldn't "see it," she ignored it completely. But for "it," whatever it was, she would dash about, violating the speed laws, rooting enthusiastically, recruiting everybody, man, woman, or child—but preferably man! Her mode of attack was generally utterly unscrupulous and completely shameless. She made no bluff at noble motives. She would simply grab the nearest male, hang to his coat lapels, and, in a throaty, breathless, confidential tone, murmur:

"Oh, please, please, help, won't you?" and the dazed man would.

New War Memorial

MISS Ada was not for the new War Memorial for any civic reasons. She happened to have fallen in love with a good-looking young sculptor who needed a commission.

"Though, of course, my dear," she confessed to Babs Bliss, "I'm not quite so mad about Gideon as I was when I was first engaged to him last week. I simply won't leave a stone unturned to get enough money raised so he can strut his stuff, and he has that old maid Ralston just eating out of his hand. She says she's going right to work."

With Miss Ralston to round up the older citizens, and the fair Ada to organize the younger element, it did look as though the two factions were going to pull together, for once.

Miss Ralston went at the thing with two hundred neatly engraved invitations that read::

"Miss Ralston invites you to confer with other Clairmont residents on a matter of much civic importance at her home on Ralston Drive, Thursday afternoon at three o'clock."

Most of these invitations went to her staid friends and enemies, but a score of them went into letter boxes that previously had not been honored with her envelopes. Miss Ada had given her a list of young matrons and maids whom she thought would "snap into it."

The youngsters would have gone from curiosity alone, for the stately old doors of the Ralston house had never been opened to them previously.

For the first half hour the younger contingent behaved with utmost discretion, not one of them so much as murmuring when their hostess called the gathering to order, stated a purpose grandiloquently, and, with their kind permission—which she didn't wait for—appointed Mrs. W. Herbert Warrington to preside.

Resembled Queen Mary

MRS. Warrington, who once had been told that she resembled Queen Mary, and who had, since that time, done everything she could to accentuate the fancied resemblance, assumed her duties in a truly regal manner.

She appointed Mrs. Philander Munro Findley secretary pro tem., and the pair of them were so parliamentary that the awed young listeners felt as though they were attending the opening session of Congress.

"Suggestions as to ways and means for raising funds for this laudable purpose are now in order," quoth her majesty.

Thirteen youthful sopranos and seven youthful contraltos began talking at once, while the sedate old residents of Clairmont stared.

Nina Herndon, whose voice happened to be shrilliest, was heard above all the rest.

"We ought to start off with a wow—"

Mrs. Warrington's white hand held a tiny ivory gavel. The gavel hit the table sharply.

"Miss Ralston has the floor," she decreed.

Miss Ralston began a lugubrious speech that she had spent many hours composing. The task before them, she warned them, was not a thing to be undertaken lightly. If, as had been tentatively suggested, the new memorial should take the form of a park in the centre of which should be erected an appropriate sculptored group, the sum raised would have to be substantial. She felt, at this point, that they should pause to pay tribute to the fine spirit shown by the past generation in Clairmont in raising funds for the monument which had—er—until recently ornamented the triangle at the Post Road. Her pause, intended to be purely rhetorial, was punctuated by seven shouts of "Madam Chairman."

"We've a simply dandy scheme!" screamed the fair Ada.

"My dear Miss—er—Mrs.—er—Miss Ralston still has the floor!" the chairman informed her icily.

Miss Ralston consumed twenty minutes more with large generalities. Then she began to talk about a pageant.

A "Wow" Foretold

"PAGEANT!" squealed the fair Ada, jumping to her feet, completely forgetting to address the solemn chair. "My dears, nobody does those things any more! They cost more money than ever they earn, and everybody looks like the dickens in those flopping costumes. What we thought would be a wow would be a nice zippy street fair. I know of a chap who puts on a dandy show and only grabs down a third of the receipts. He provides the posters and advertising matter and the junk for booths and the costumes and the whole slambango—it's a cinch. My cousin over in East Orange was on a committee that got him, and she says he's the smoothest proposition in the amusement world. You see, because it's charity, nobody stops you from—well—you know yourself how everybody falls for raffles and, well—wheels—and oh, everybody in the whole county will come!"

No blood was actually drawn in the argument that followed, but what the husbands and sweethearts and fathers had to listen to, when the suburban trains pulled in that night, was plenty.

"I'll have that street fair, or die in the attempt, and I think I'll have it July fourth."

The first round had been won by Miss Ralston. Her cohorts, who outnumbered the youngsters, voted to "present a pageant, probably on July fourth."

"The old cat!" Ada almost wept on Babs Bliss' desk, when she ran over to the tea-room to tell Babs what had happened. "I'll have that street fair, or die in the attempt, and I think I'll have it July fourth!"

Babs looked grave.

"Where are you going to get your street?" she asked whimsically. "You'll have to get a permit from the Village Board, and you can't swing it. And where will you get your crowd—we aren't a crowd—they will all go to their pageant, and anyhow, Ada, if you begin fighting Eunice, you'll bite off your own pretty nose."

A Small Town Fray

THE cause itself was almost forgotten in the bitter fray that followed. The old crowd went ahead with their pageant plans. Ada and Nina headed the youthful contingent, and, when, as Babs had warned them, they couldn't get a street, they got a vacant plot of land that belonged to Ada's uncle.

"The pageant will be led by the Honorable Philander Munro Findley, as the Spirit of the Pioneer, and Mrs. W. Herbert Warrington, as the Spirit of Progress" announced The Clairmont Clarion. The list of those taking part read like a census of old Clairmont.

But the street fair chap simply plastered the billboards up and down the Post Road with dazzling yellow and red announcements that, although they mentioned no names, promised incredible things.

"Bound to attract highly undesirable riffraff," Miss Ralston told her unhappy brother-in-law.

The Honorable Philander had put in many busy and uncomfortable days. Running multitudinous errands, chasing down pageant properties, wrangling over prices for costumes, arranging for grandstands to be erected. All the thousand and one things that his sister-in-law and his wife and their various committees thought of doing seemed to hinge upon some actual preliminary work on his part.

He came into the tea-room one afternoon, looking so harassed and fatigued and plain hot that Babs smiled at him pityingly.

"What Price Pageant?"

SERENE and cool in a crisp green linen smock, she brought him lemonade with her own fair hands, and murmured:

"What price pageant?"

And she laughed when he growled:

"You're pretty wise! You've kept out of both projects!"

Very demurely she tilted her sleek dark head sideways and said softly:

"Oh, I've not time to be philanthropic! And besides," she laughed, "I feel like a traitor to my kind to tell you this, and you must cross your heart and promise not to tell, but Ada isn't engaged to Gideon any more, so she doesn't care about raising the money for the memorial! She's only going on with her old street fair because she's so mad at the rest of you. She says she's going to get the money raised and then think up something for our crowd to spend it on!"

Philander choked on a bit of ice.

"And I don't know as I blame her," Babs reflected aloud. "Gideon isn't so naive as he seems. He saw right away that the young crowd didn't have very big pocketbooks, so he's been playing up to Mrs. Warrington and your folks, and—oh, Philly," her honest young eyes sought his, "the whole fight makes me sick, rather! They started out with such a—well—it was nice, wasn't it? And now it's just a row. A sickening row, and nobody thinks about the memorial, or what it means—"

Philander stood up and patted her shoulder.

"Don't fret. We've got started and we've got to go on, but—" even Philander's optimism sagged. "It's the last time I get dragged into a thing like this!"

Making Dust Fly

THE third of July seemed the hottest third of July on record. All day the pageant committees toiled. All day the youngsters who were backing the street fair went swimming, while their paid showman roared at the paid gang putting up tents and booths.

Babs Bliss, returning from her marketing, smiled at Miss Ralston, Mrs. Warrington, and the rest, as they decorated the reviewing-stand under Gideon's languid direction.

"I can't help liking the old dears," Babs thought. "Ada is a goose to get into such a row with them!"

But, when Ada ran into the tea-room at noon, all pepped up with an idea for the "something worth while" that they could spend their money on, Babs' sympathies swung to youth once more.

"No old monuments for this gang!" Ada shouted. "There's not a decent hospital for miles around—a Memorial Hospital—peach, eh?"

"Ada! Started just for spite!"

"Not exactly," Ada explained. "At first—y-yes—" She was honest! "But not afterward, for we do need a hospital, and Gideon doesn't need that job. I don't guess he even really wants it! I've found out he is the laziest coot! I think his sculptoring is mostly talk—I can't find he ever finished anything. But this hospital—isn't that the real thing?"

"You may need it, personally," Babs teased her. "Miss Ralston is trying to get an injunction against your showman—bricks will fly!"

"She can't get it!" Ada was decisive. "I've a pull with the county board, and she can't stop us!"

The Glorious Fourth

THE fourth of July dawned cool and lovely. Babs watched the pageant organize in Ralston Drive. It wasn't scheduled to start till three o'clock, but it takes time to trim a score of really beautiful floats, and hordes of persons struggled with costumes.

But, at four o'clock, with the restive line still waiting, Philander, his costume sadly rumpled, raced to Babs' door.

"You can ride!" he gasped. "I can't find anybody—er-older—I mean any lady—who can!" He flung a costume at her. "It's Mrs. Warrington's! She and Eunice and my wife—and—er—several other committee ladies can't—er—pageant today! That young Gideon fool cut the vines they worked with, and he and they are all swollen up—it was poison ivy! The ladies—er—have lost interest, and he's left town!"

Choking back her desire to laugh, Babs caught the things he flung.

"Righto—be ready in two jiffs!" And was! Because she was already in her bathing suit and paused only to add the helmet and the coat of mail, leaving the miles of draperies designed for Lady Warrington on the back porch.

Babs to the Rescue

LIKE a shinging young crusader, Babs rode beside Philander in what would have been a beautiful pageant, if there had been spectators. For the grandstand, designed to hold a thousand, held a handfull. And down the street the fair was languishing, having no customers. Suddenly Babs' eyes danced with fun. She leaned from her "palfrey" to shout at the lugubrious Philander:

"I have it! We'll lead them to the fair! There are hundreds of us in this foolish parade, with nowhere to go but out—we can make it pay!"

If the pageant ladies followed reluctantly, the pageant men did not!

"Break ranks! Play ball!" Philander cried through a megaphone, and, as one man, they dashed toward carousels, shooting galleries, dance floors and wheels of chance presided over by the youth and beauty of new Clairmont! Throughout the sunny afternoon and heavenly moonlit evening, they frolicked. Young and old played together for the first time. War was over, peace reigned.

At midnight, Ada, dancing with a new swain, called to Babs, who was waltzing with Philander.

"Babs, this is Frederick Devoe—the well-known architect—he loves to design hospitals!"

"Philander!" confided Babs, "that girl's fickle affections are going to reconstruct our Clairmont!"

I Beg Your Pardon - -

By ELLIS PARKER BUTLER
Illustrated by Harold Lund

(Continued from Preceding Page.)

Finches, but he knew the name and he knew that Henry Wilfer Finch was a broker in the city. What he told the grim housekeeper was what he now said over the wire.

"Is this the Tully residence?" said Roger Ross. "May I speak to Miss Medora? Miss Medora, you probably do not know who I am, but I am here at the Finches'. I did not know they were in Maine until I reached the house and I find I am marooned here, in a way. No one here but the housekeeper and a few of the servants. It's going to be pretty lonely, I imagine. But I have one bright ray of hope, at least. I stopped at the store and the stout lady told me Icky was visiting you."

A Surprise for You

"JUST came," said Bimf. "Do you want to speak to her?"

"No! No; not now! Not yet!" said Roger Ross. "Don't tell her I'm here, will you? She doesn't dream it. Let's surprise her, shall we? You're the one she always calls Bimf, aren't you?"

"Yes, I'm Bimf," said Medora.

"Well, listen, Bimf—may I call you Bimf?—I want to ask you something. Don't answer if Icky wouldn't want you to, of course, but who is going to be married?"

"Married?" asked Bimf in surprise.

"Well, I saw a wedding-dress," said Roger Ross.

"Oh, that!" laughed Bimf. "I thought everyone knew about Icky's wedding gowns. She collects them. She buys a new one every year, just for fun."

"And she did not tell me that!" exclaimed Roger Ross. "And just one thing more, Bimf, because maybe I may not want to surprise her—is she engaged? To be married?"

"Of course not! What made you think—"

"Never mind that now," said Roger Ross. "I'm relieved, that's all, Bimf. If she's not, I've something I want to ask her."

"Honestly?" cried Bimf. "Oh, how thrilling! Listen, won't you please tell me your name?"

"I will not!" laughed Roger Ross. "I'll tell you, though, what I was called at college. Spiker. But promise you won't tell Icky I'm here."

Over the telephone came Bimf's merry laughter, and Roger Ross hung up the receiver of the telephone gently.

"You did not tell you knew Miss Medora," said the grim housekeeper reproachfully.

"I don't tell everything," smiled Roger Ross, but he hoped that Medora would, and he was not disappointed. She went straight to Icky.

Somebody Who Knows You

"NEWS! News, Icky!" she cried. "There's somebody over at Finches' who knows you; he didn't know they were away. Guess who!"

"How can I guess? Who is it, Bimf?"

"You won't tell him I told you? Honest? It's Spiker."

"Who?"

"Spiker," repeated Bimf. "I thought you'd know. That's what they called him in college. He calls you Icky."

"I don't know who it is. I can't guess—"

"Who would want to know if you were engaged, Icky? Who would practically come right out and say he meant to propose to you, the first time he saw you?"

"Well, who would?" Icky asked. "I don't know."

"But aren't you thrilled?" asked Bimf. "Icky, you do know who it is!"

"I haven't the slightest idea," she said, but, of course, she thought about it considerably, and, although there was no logical reason for it, she thought of Roger Merlingham Ross with almost irritating persistence, and she dreamed of him that night. The dream was ridiculous, as dreams usually are, and he had on formal morning clothes and a pair of scissors hanging from his belt, and he was kneeling at her feet, turning up the hem of a wedding-gown and putting pins in it, but she bent over and touched his hair and found it soft.

"We're all ready now," he said, with his mouth full of pins, so they stood before the flower-banked altar and Professor Fane read the ceremony out of "Modern Drama." Roger Ross said, quite clearly in spite of the mouthful of pins, "I do not!" and Icky said, "You do too!" and Roger looked at her so kindly and said, "Well, as long as we have the wedding gown!" and Professor Fane said, "I pronounce you Spiker and wife." Then the airplane, in which the aisle and the altar and everything seemed to be, began to soar, and Icky cried, "Oh!" and Bimf said, "What's the matter? Are you having a nightmare?" and Icky laughed. She laughed, because her last glimpse of Professor Fane in her dream showed him turning into a donkey with wings.

Definite Nervousness

ROGER ROSS walked up the winding path to the Tully home the next morning with rather definite nervousness. The house seemed rather blank and expressionless, no one being in sight. It might, even when someone appeared, remain blank and expressionless. He could only, he decided, make the best of it, and he had prepared his opening carefully. "I beg your pardon," he would say, "for making use of this means of meeting you again—" Then she might say, "George"—if the manservant's name happened to be George—"throw this man off the place!" He walked up the steps to the screened veranda and opened the door. The house door was wide open, and, as Roger Ross closed the screen door, Icky came toward him. She was wearing a light green that made her the most beautiful girl in the world and a smile that put her among the fairies, and she came with a hand extended and welcome in her eyes.

"Why, Mr. Ross!" she exclaimed. "How nice! I did not expect to see you again so soon!"

"Icky—" he said. "Icky, I want to beg your pardon——"

"Oh, stuff!" said Icky. "That was yesterday."

"But you were so——"

"Oh, piff!" said Icky. "That was on a train."

"But I have to confess," said Roger Ross. "I am cheating; I don't know the Finches."

"Well, if it comes to that," said Icky, "neither do I."

"And you don't know me——"

"I have read 'Modern Drama'," said Icky.

The Best Ever

"I THINK," said Roger Ross, "you are the kindest, most forgiving, most gracious, most——" he hesitated and then decided probably that, if she was all that, there would be no danger in saying "most beautiful and sweetest," so he said it. Nobody called for George.

"Let me show you the garden," Icky said. "It is so lovely in the morning."

An hour or so later they saw Bimf coming to find them, and Roger Ross almost, but not quite, released Icky's hand.

"But why not?" he asked. "Why put it off that long? You've the wedding-gown, all ready."

"No," said Icky. "I can't wear that one. I'll have to get another; it would be bad luck to wear one you had seen."

"Well——" said Roger Ross reluctantly. "I'll give you time to buy just one more wedding gown, then. But no longer. Is this Bimf coming?"

"That's Bimf," said Icky. "The dearest girl. She'll be my bridesmaid."

"You'll have to introduce us," said Roger Ross. "I've never met her, you know."

"But she knows all about you," said Icky. "She took Professor Fane's course, too."

"And there's another thing——" said Roger Ross. "I want you to tell me something."

"What?" asked Icky.

"Your name," said Roger Merlingham Ross.

Trick Worth Knowing

Here is a good story of Mr. F. E. Weatherly, K.C., the well-known English song writer. A dinner was being given to him, and he went to a London tailor and ordered an evening suit. Mr. Weatherly said it did not fit him, but the tailor said it was an excellent fit. "Very well," said "Freddy," "sew your name-tab on the outside of the collar, so that everyone can see that this masterpiece comes from your hands!" The outcome was that a new suit was turned out for him at short notice.

Street To Be Ball Room

Entertaining guests together and using the street as the ball room is the plan being worked out by residents of one side of North Street, London. Under shadow of Westminster the neighbors of the small and ancient street have become well acquainted, and as their homes are too small for entertaining on a large scale, they propose to cover the pavement with an awning and throw open their respective houses, which will be used as places for sitting out. Dinner will be served in each house so that guests will have the choice of at least a dozen meals.

The inspector was asking general knowledge questions. "Willie, what is a bigamist?" he asked. The answer came quickly. "Please, sir, a man who makes the same mistake twice."

Royal Jewels Sold by Soviet

UP to the time of the revolution, many people in Russia, more particularly the Royal family and some of the ancient nobility, were known to possess vast art treasures, not only pictures, but what are known as "objects of art" and bijouterie. A thousand and one articles come within the meaning of the last term—snuff-boxes, mirrors, clocks, watches, fans, powder-boxes, miniatures, and so forth. For some two centuries, and especially in the time of Catherine II (who purchased en bloc the Walpole collection of pictures), there had been a constant stream of fine things to Petrograd and Moscow, more particularly from France. The Royal palaces in Russia were filled with some of the most perfect examples of French craftmanship, and apparently only certain sections of these riches were catalogued at the time of the outbreak of the Great War.

The fate of these things has been one of the mysteries to those outside Russia. The Russian State jewels were sold at Christie's, London, a year or two ago. Quite recently a collection of beautiful things, about eighty in number—all of which could be comfortably stowed away in a Gladstone bag—has been brought to Paris by accredited members of the Soivet Government, and has been purchased by Mr. Emanuel Snowman (of Messrs. Wartski, the Court jewelers, of the Quadrant Arcade, Regent Street, London, and Llandudno, Wales).

A general glance at the collection shows a mass of solid gold worked into all kinds of articles, studded with precious stones of all descriptions. As nearly every one of the articles has its own history and artistic merit, it is difficult to make a selection for special notice.

One of the loveliest articles is a clock in fine diamonds and enamed, which stood in the private boudoir of the late Taarina at Tsarkoye-Selo, and is pronounced by experts to be the very finest known example of the art of Faberge. From the same Royal residence comes a magnificient jeweled casket of the finest enamel on silver-gilt, with chased motifs and decorations of fine gold, and with the finest known specimen of aquamarine. From the Hermitage comes a fully working model of a Sedan chair reproduced in the chosest detail from the original Sedan chair used by Queen Catherine II. who employed black "carriers" exactly as those in the little model; on the sides are the crowned Russian eagles, and a model of the Queen, crowned and robed, is seated within. From the Hermitage also comes a figure of Buddha, carved from the largest known piece of emerald.

Among the more intimately personal objects is a pink enamel photograph frame with miniatures of the late Tsar's two daughters above, and below a miniature of the Winter Palace. Another is a scent bottle and vinaigrette in crystal and gold, mounted with diamonds, rubies, emeralds and sapphires, initialled M.A., and formerly the property of the Princess Marie Alexis. Yet another exceptionally beautiful article is a hand mirror presented to the Tsar by the Shah of Persia; the back is composed of one unusually large whole turquoise, richly guilded, while the frame is set with diamonds, cabochon rubies and sapphires.

Among the articles less personal than those already mentioned, perhaps the most striking is a gold chalice or cup, ornamented with rubies and diamonds, from the Cathedral at St. Petersburg. The inscription round the base may be translated as follows: "In the year 1821, this golden vessel, with all that belongs to it, was consecrated in the St. Petersburgh Cathedral to the miracle-working Icon Kazan of the Most Holy Virgin, by the Imperial Chancellor, Graf Rumyantcov, son of Zadunaiski, in faithful memorial tribute to his mother and in memory of his ardent faith and in prayer to that miracle-working Icon." Kazan is the name of the town from which the Icon, or Sacred Image, came; and the scent of incense is still perceptible on the chalice. Of quite another type is a fine signet emerald ring, of exceptional finger-size, and said to have belonged to Peter the Great. Among other things there are several gem-set swords, or daggers, opera glasses, scent bottles, fans, cigarette boxes, many miniatures mounted with diamonds, and various Royal orders.

Pompous Inspector (after the lecture)—"Now, is there anybody who has a further question to ask about the railways of Great Britain?"

Small Boy—"Yes, sir. What time does your train go?"

Sometimes justice is not only blind, but deaf, dumb and paralyzed.

HEAD WORK

A clever Western detective story which seems to prove the correctness of the Eastern theory that a man shoots just a little quicker and a little straighter when he knows dead-for-certain that he is right.

By PAUL SAND

I DROPPED in at Hosy Valencio's extra early for my Saturday morning shave because I had promised Mr. Avery, the president of the Irrigation National, that I would be on hand in plenty of time to help see that his men had no trouble getting the pay money out to the dam.

I always enjoy listening to Hosy's Mex chatter. It's valuable, too, because Hosy hears everything, and as an officer of the law I've got to know it. If I've been off a day or two on some case and want to catch up with things around the country, I drop in at Hosy's and get a shave; or, if I've been off some time, maybe a haircut.

"Prob'ly you hear," he started out this Saturday morning, "Sleom McNally punch cow ona rancho Diamond-O?"

"Unh? Slim McNally? Feller that robbed the bank up'n Denver?"

"Dat a one," nodded Hosy.

"How'd he get out? He ain't due for three years yet, good behavior and al!"

"Fella told me, say he got pardon. De Gobernador—"

"The hell he did! When?"

"Oh, some time. Nobody know excep' Olda Man Sharp who own de rancho. No call heemself Sleem McNally. Call heemself Beel Stone. He—"

Had Seen a Ghost

HOSY didn't have time to finish, and I didn't have time to chew what he'd already told me. He had just dropped me back and begun to bury me all but the ears in lather, when young Myers, who clerks at the Irrigation National, came running in the door. The look in his clean, washed-out face reminded me of a kid that's seen a ghost.

"Sheriff," he piped, panting, "Mr. Avery says come over to the bank right away!"

"What's wrong, son?"

"I—I sort o' think we've been robbed!"

He tried to speak important as the bringer of big news, but the bigness of it made him stutter.

I sat up straight with a jerk.

"Wipe off the soap, Hosy," I said. "I got to go."

I hooked on my belt and grabbed my hat.

"An' would you mind," I added, "steppin' down an' askin' Hem Hammet to hustle over to the bank as fast as he can?"

I had got to depend on Hammet more than any man that ever worked with me. He had brought a lot of funny habits with him from the East, where he'd been a city plainclothes man until a doctor surprised him with the decision that he would have to take to a dry climate or quit needing his lungs.

Dead-Open-and-Shut

ONCE or twice, as luck would have it, he ran across something that put a dead-open-and-shut case in an entirely different light. It made me get the notion that he was a valuable man to have around, just as a sort of official doubter—aside from the fact that he could handle his horse, his six-shooter, and the head on his shoulders better than any dude I ever saw.

So it had got that when anything broke, I sent for Hammet—if he wasn't already there—to check me up. While I was generally right and willing to bet on it, if Hammet agreed with me without any maybes, I knew I was right! A man shoots just a leetle bit quicker and a leetle bit straighter when he knows dead-for-certain he's right—as you'll see before I get through.

From Hosy's place it didn't take me sixty seconds by the clock to reach the bank. The Irrigation National is a square brick building that used to be Smith and Jordan's hardware and clothing store, with lodge rooms on the second floor, entered by a separate door.

George Avery and the cashier, Anderson Reeve, had come down to the bank about ten minutes before I dropped in at Hosy's. The first thing they'd noticed when they'd entered the bank was a jagged hole in the plaster of the ceiling, plenty big enough for a man; and their quick, uneasy glance toward the bank vault was justified to the limit. The vault door had been drilled and blown. It was as useless as a loose tooth.

Myers had come in on the heels of their discovery and they'd sent for me right away.

Avery took it with a calm but healthy profanity that was just like him. He was a big man with a square face, bushy white eyebrows and moustache. He had made big money in cattle when there was big money to be made in cattle, and he had built it up. He could stand as much financial loss as any man in Levera County, but he would fight on principle over a stolen dollar.

The cashier, Reeve, was a man a lot like Avery, but younger, not so large and not so dark. His attitude was more one of worry over the possible financial loss than personal wrath against the crooks. While Mr. Avery was biting the end of a cigar and telling me what he was going to do to the concern that sold him his burglar alarm, Reeve was checking up the loss.

"The bonds are still here, and all the other securities," he called out from the vault, "but every scrap of paper money is gone, and some coin."

"Choosy!" grunted the president. "I'm damn glad they was!"

Thieves Break In

I LOOKED up at the hole. "Got in a window upstairs, I reckon, where they ain't barred, and slid down here on a rope."

"An' out the same way," agreed the president. "But where to, Sheriff? That's what we want you to tell is."

"Wal, Mr. Avery," I said, nodding, "I got a little hunch, an' if it works out, I may tell you purty quick."

"Good!" he muttered. "I'll make it worth your while."

Just then Hammet came in.

He grunted when he saw the layout.

"No amateur job, uh?" I suggested.

"No," he admitted, squinting at the holes drilled in the door. "Got a line on anybody?"

"Jest got wind of a professional hanging out over at the eastern end o' the country. I'm going to send out the usual wires, but I reckon if we get Slim McNally, we won't need outside help."

"Then we better not waste much time here, though I would like to go over the ground once right now, jest to make sure of myself."

He started out by asking for an itemized list of all the money that was missing, including the numbers of the bills if they knew them; the names and records of everybody that worked in the bank; even such stuff as the names of new customers. Then he scouted the trail from the outside.

Raider's Progress

IT was not hard to follow. A circle of glass had been cut in one of the second story back windows, probably by bridging the gap between Sam Keller's tool shed with one of Sam's planks.

Inside there was nothing unusual but the hole in the floor—there didn't need to be. The hole was cut so that one beam was clear to pass a rope around, although there was no rope there now.

This part of the search took hardly five minutes or so, though Hammet examined the window glass and frame and especially the floor around the cut. Then he went down again to the bank.

"The men—or man—that did this," he mumbled, "were real neat and tidy in their personal habits."

"Do you call that neat and tidy?" I asked, pointing to the litter of plaster underneath the hole.

"No, but look here in front of the vault door. Neat as a pin. What this bird did was to gyp us out of his fingerprints and his heaviest heel prints. He's wiped off the door with a rag an' swept up the floor with some kind o' brush or broom. He was a wise hombre. He's got us stopped there." Hammet was disappointed.

"Let's find out from the cashier," he said, "jest what they took."

Reeve gave us a slip of paper with it all figured out. There was some big bills, but the great mass was of small bills, ones to twenties, and seemed to offer no hint, even if the crooks passed them in Piquo, which they was hardly liable to. In coin they took some gold—fourteen hundred dollars—but apparently overlooked the larger part of it. The silver and small change hadn't been touched.

"Well, that's something," murmured Hammet.

"Something!" stared Reeve. "I should say—"

Only One Man

"I MEAN it points to only one man on the job. Two men could easily have carried more than your paper and five or six pounds of gold."

"At that rate, it might have been a boy."

"He had his tools to carry, remember," I pointed out. "He had to climb up and h'ist 'em through the hole. Don't you have a watchman on this building?"

"No," said Mr. Avery. "One we had let himself be tied up without a fight and another was in cahoots with a crook. We've done better the last three years without one than we ever did before with one."

"You depended on a burglar alarm?"

"Yes, damn it!" growled the president.

"Sometimes they don't work, either," Hammet said, shaking his head, "especially if you know how to put them out of business, but it was a nervy man that would count on it. Of course, he dodged it by coming through the ceiling, but he must have known it was connected to the vault, too."

Mr. Avery grew agitated.

"It's a damn slick trick and all very interesting, but it don't help us any to get our man or our money," he said.

"All right," shrugged Hammet, "let's go, Sheriff. This settles my mind on whether the job was professional. Let's get your man."

I took a good sized posse. It was easy to get—having all the bank's customers in back of it—and it might be needed, for Old Man Sharp wasn't any too cordial toward me or the other county officials, and the Diamond-O crew had the reputation for being a tough bunch to rub the wrong way. Old Man Sharp probably had more than one ex-criminal riding his range—and I wouldn't put much accent on the "ex," either.

The Hunt Begins

WE passed through Running Bear and Strokes on the way to Diamond-O. Nobody there had heard of the robbery, and without spreading the news too much, I put the right people on the watch for anything suspicious.

We reached Diamond-O about noon, and the first person we ran into was Old Man Sharp himself, riding out with one of his men almost as if he'd been expecting us. He scowled at us on general principles.

"Got a hand here by the name o' Stone?" I suggested.

"S'pose I had three or four such? What of it?"

"Want to talk with him a minute."

"Wrong place, I reckon, Sheriff."

"We'll look around," I said, knowing he was stalling. "I'll know him when I see him."

"Hold on, Sheriff," interrupted Sharp, easing across our path. "What's botherin' you? Somebody clean out some o' your friends?"

"That's the ticket," I admitted, "and it won't do you any good to stand in our way. We aim to talk to this feller Stone an' we'll prob'ly want to look through your place jest a little."

He didn't like it, but there was nothing else to do but let us go. We held a conference and decided to hunt our man down if he was on the place, leaving Hammet and two others to search the buildings and keep an eye on Sharp.

We didn't have much trouble getting our man. Before he knew anybody was after him, we had him surrounded. He had no gun.

"We want you," I announced, "and the bank would like its money. If it gets it, we won't want so much of you."

Ex-Criminal's Defence

STILL he said nothing. "What you got to say about it?" I hinted impatiently.

"Sounds like a reasonable proposition," he said, a little bitterly. "When was this what-you-call-it, this robbery?"

"Last night. You was sound asleep in bed, o'course?"

He rode along among us without answering the question.

"How long you been out?" I asked, to make conversation.

"Since breakfast."

"I mean out of jail."

He flushed at that. "Go to hell," he said.

If he felt that way about it, I could wait. I spent my time trying to figure where he would hide his haul. If Hammet didn't find it, it might possibly be buried out somewhere and nobody could find it in a month of pay-days, unless it was sweated out of him or some of the others at the Diamond-O who might be in on it.

Sharp's Girl

HAMMET was waiting for us when we got back. "Find anything?" I asked him, privately.

"Nothing but a good-looking girl," he laughed. "That's her over by the hitchin' post."

"Sharp's girl. Don't know her name."

Things happened awful sudden just then.

"Her name's Gale."

"Yeah?" I asked curiosly. "You didn't spend all your time talkin' to her, did you?"

"No. Didn't see her till I was about finished."

"Find any trace of the money, or anything suspicious?"

"No. But they wouldn't be liable to have it around the house. I looked over this feller Stone's stuff specially, but it was flat except for a flashlight, a pair of rubber-handled pliers and some copper wire."

"Ah!"

"The stuff ain't exactly incriminating, because you might find it anywhere, but it was the most interesting I came across. Except Miss Gale."

"She was interesting, eh? Was she incriminatin', as you say?"

"Well, she was sort o' troubled. Asked me, who we were after."

"Did you tell her?"

"No."

"Well, I reckon she knows now, and she don't seem pleased either, does she? Let's get movin'. We'll take Slim on back and wait him out. He'll loosen up in a few days. He's the only man around here that could have done it. His job in Denver was a night job, a drill-and-soup job like this. He's got his tools stowed away somewhere, with the cash prob'ly. When he sees he'll go up anyway, he'll buy a little freedom with it."

Hammet Gets Busy

AS soon as we got back to Pique and had a bit to eat, Hammet went at his job hammer-and-tongs. The bank was not open for business in the afternoon, so that he had a free field to work in. He went over the whole trail again, inch by inch, from the ground outside around Sam Keller's tool shed down through the hole to the vault.

I was at the bank with him, talking over with Mr. Avery the prospect of getting information from McNally regarding the money.

We could see Hammet through the door of the president's office. He was standing in front of the vault, rubbing the back of his neck like a man just about to give up. I saw his eye fix on something and his frown deepen, as if he'd thought of something worth working a little further on. Suddenly he stepped briskly over toward a corner of the bank.

I leaned over to see what he was after. In the corner behind a short partition was a wash basin. Above it was a small mirror, a soap dish—but no soap, and a whiskbroom hanging on a nail. Hammet looked at the whiskbroom and began whistling softly to himself.

He lifted the whiskbroom as if there might have been a burglar alarm attached to it, brought it over to a table in a better light and laid it on a clean piece of paper. He took his knife and combed something out from between the straws.

"What's he got now?" asked Mr. Avery.

"Let's go see."

A Matter of Hairs

AS we walked over, Hammet looked up. "Interesting," he said, pointing to the whiskbroom. "Maybe important, but only maybe."

"How so?"

"It's what he swept up with."

I almost laughed out loud.

"Fingerprints on the handle, I bet!"

"But they don't show," Hammet objected seriously.

"How do you know he swept with it?" demanded Mr. Avery.

"The sweeps on the floor were just like a whiskbroom's this size, and I found these steel filings in it." He pointed to four or five tiny gray curls of metal.

"Know whether your people use this whisk-broom much?"

"I couldn't say for sure. Alice Miller uses it, but I never saw any of the men with it."

"She's the only girl that works here, isn't she?"

"Yes."

"She has sort o' light, bobbed hair?"

"Yes."

"Then these longish ones here are probably hers."

"Must be," muttered the president, leaning over to see the thin strands, six or eight inches long, that Hammet had raked out of the brush.

"And as I think of it," went on Hammet, "all you men in here are dark-haired but one, the young feller named Myers. This other hair here, the short stuff, is none of it dark."

"Then it must be Myers,' though I never saw him use the thing."

"There are only four or five hairs, all fallen out. By that I mean they're not cut hair, like a barber might leave on a coat. You can see the little kink of the root at one end."

Identity of Color

"IT looks about the color of Myers'," admitted the president.

"It probably is his—and our whiskbroom doesn't get us anywhere. But if the burglar had shed a few working on the vault and swept them up so that some stuck to this, we'd have him hogtied with his own hair!"

"It would be hard to identify. Hair is so much alike."

"Yeah? You wouldn't think so after you'd heard old G.T. on the subject. (G.T. was our laboratory chief.) Hair's almost as good as fingerprints, especially when you've got your man. Compare this under a microscope with any others that look exactly like it to the ordinary eye, and you can get a photograph that will convince even an Eastern jury. I've taken almost as much hair to the headquarter's laboratory as I have in my head, and sometimes it was important evidence."

I chuckled.

"I see we'll have to be fitting up a regular assay office for outlaws right here in Lavera Country."

Hammet smiled, but added, "Where could I find Myers and this Miss Miller?"

"Find 'em? What for?"

"To check up this hair business."

"Goshamighty!" murmured Mr. Avery. "You don't take nothin' for granted, do you? I better give you a note to each of them. It'll save you explainin' why you want to examine their heads."

Hammet went off on his check-up trip and I went back to my office.

"Old Plugger!" Mr. Avery said as I left, half laughing, half admiring. "I wish everybody workin' for me plugged like that!"

A Chemical Test

HAMMET came back to the office after a while and smoked a cigarette. "You know," he said, "I wish we did have old G. T. handy. It used to settle my mind to be able to send in some little thing that looked too small to be possible and have it run through a chemical test or under a microscope or a dactyloscope and get the last word on it."

"What's botherin' you now?"

"Myers says he's never touched that whiskbroom since it's been there. Swears to it."

"But the hairs must be his, mustn't they?"

"That's it. I can't tell for sure. They're about the same color and size. They could tell at the laboratory in a minute."

"Why not send samples in?"

"I believe I will, but a week or ten days is a long time to wait."

"Maybe Hosy, the barber, could tell. He's a hair expert."

"Mmm," mused Hammet doubtfully. "He might. Let's get a sample from Slim McNally and then drop around to see Hosy."

At the jail we found our man had a visitor. She was dressed in regular cowboy style except that she wore no chaps and instead of the puncher's usual rough shirt and sloppy vest, she wore a blouse of white drill and a blue tie. She was sharp-featured but pleasant, a nice face to look at if you didn't mind a girl having opinions of her own. It was Old Man Sharp's girl, Gale.

Prisoner's Visitor

SHE was standing in the corridor talking through the door to McNally. She had brought him some stuff to eat along with some of his personal belongings he hadn't brought with him. When she saw us, she said good-bye and slipped past us with a curt "howdy do."

When I got in front of McNally's cell and turned around, Hammet was gone. I grunted.

McNally looked up and asked what I wanted.

"I want a lock o' your hair."

"Quit yer kiddin'."

"Not kiddin'. Here, Herb," I said to the combination jail cook and warden, "get me a pair of scissors."

Slim was too flabbergasted to kick. I snipped off a few fairly long hairs where they wouldn't mar his natural beauty, and went back to find where Hammet had got to. He was leaning on the hitching rack outside, talking to Gale Sharp. As I came out, Gale swung her pony around and went off up the street.

"You spoiled it," said Hammet, so evenly I couldn't tell whether he was joking or serious. "I almost talked her into giving me a lock o' her hair."

"Her hair!" I gasped. "What did she have to do with it? Just the same," I added, more slowly, "seems to me you're interested enough to be askin' for locks o' hair, not to send East for 'em to look at under a watchamacallit, either."

In Love With McNally

"YOU'RE barkin' up the wrong tree, Sheriff. We're just friendly. She's in love with this Slim McNally or Stone feller."

"She tell you?"

"No, but I'm a detective."

"Did you detect anything else?"

"Un-hunh. She's pretty sure it was him that sneaked in last night and robbed the bank."

"Did she say that?" I gasped.

"No. We didn't talk about that, but I saw it in her eyes."

"Huh! That won't go far in court. You might prove something with these here hairs better than the looks in a girl's eyes."

Hammet took the hair I had got from McNally and put it in an envelope. He had the other collections in four other envelopes. With them we sauntered around to Hosy's place and called him out of a shopful of ambitious customers.

"Hosy," I said, "can you tell hair when you see it?"

Hosy's grin widened.

"Which of these envelopes," Hammett explained, "has the same person's hair in it?"

"A pussle, hein?" said Hosy, doubtfully.

He took the two envelopes of long hair—one from the broom and the other from Alice Millor, and said, "Dose two."

"How about the others?"

He looked the other three over carefully.

"I say," he decided finally, "does t'ree all same fella too."

Hammet Disappointed

HAMMET laughed and shook his head in disappointment. "Wrong that time," he said. "They can't all three be the same. Not that it's your fault, Hosy. The only sure way is under a microscope, and I reckon there ain't one in the whole six counties."

"You mean," inquired Hosy, "one these eye-look theengs dat make theengs hundred, thousand times more beeg?"

"That's it."

"Man here last week have one. You know, Sheriff, had room weet Mrs. Gullian. What you call heem—rog-dabber?"

"Rock-tapper? That feller? One o' these birds the armchair prospectors send out to find oil or ore for them. Rock-tappers. Geologists, they call themselves. Did he have one o' those things, Hosy?"

"Most probably just a reading glass," put in Hammet. "Carry in your hand?" he added to Hosy.

"No, no," Hosy shook his head. "Jeem Gullian say it theese beeg"—Hosy separated his hands eight or ten inches—"on a table. He show Jeem rocks through it. Like granda canyon, Jeem say."

"Maybe he did have a small microscope," admitted Hammet, "but he's gone. You s'pose he's gone far?"

"They don't generally. They most generally poke around from one town to another, ridin' around the country with a little hammer that they chip rocks with out o' gullies and canyons, an' with little bottles of stuff they test 'em with."

Hammet, as usual, insisted on securing the microscope if it was possible. The fellow's name was McGregor, Mrs. Gullion said, and he had left Monday. Thought he would be going over Running Bear way.

"Running Bear?" mused Hammet. "I got just about time to jog over there 'fore sundown. I don't su'pose you want to bother, do you, Sheriff?"

Don't Seem Reasonable

"TO be plain with you," I told him, no." But if you're so set on goin,' I better go 'long. You see, it don't appear reasonable to me that you couldn't find hair on lots o' different people that would look the same no matter what you looked at it with. And most folks around here would feel the same as I do, I reckon. If you can prove anything with them hairs, you better have a witness along to back you up. I ain't lookin' for no hot dusty ride Saturday afternoon over to Runnin' Bear, but I'll go along as a matter of duty."

"You're probably right about the creditability," he admitted, whatever he meant by that, "an' you made me think of something else. "We ought to have more of an assortment o' hair that looks all the same. Then I can show you what difference there is."

"We can stop at Hosy's again an' cut out a few of his customers with the right kind of mane."

We got five more samples. Then Hammet borrowed a razor from Hosy and we headed for Running Bear.

Luckily the oil-noser hadn't left and it wasn't hard to locate him. He was a youngish, moony-looking fellow with horn-rimmed cheaters and mussy hair. He couldn't get it through his head at first what we were after.

"You're sheriffs, you say," he puzzled, scratching his head, "and you want to use my microscope to look at some hairs?"

"That's it to a T," agreed Hammet.

"That's the dog-footenest thing I ever heard," he grinned.

Dying With Curiosity

YOU could see he was dying with curiosity but thought maybe it wouldn't be any of his business to ask what sheriffs wanted to look at hair for.

"An' we can't stay long," I suggested.

"No," he said, coming to himself, "of course. Come right up."

He followed us upstairs to his room, which was littered with all kinds of junk. There was rocks and chunks of clay, bottles with different yellowish and brown stuff in them, and books and maps dumped anywhere—on the bed, on the washstand, on the floor. On the table was a little typewriter, a kodak, and a couple of contraptions I didn't recognize.

"This microscope," he apologized, pointing to a little black-and-brass cannon aimed at the roof, "is not in very good shape. I don't know what you'll see through it. Rough work in the field doesn't give me much time to keep it clean. But if you can use it, go ahead."

Hammet sat down and squinted into it, running it up and down by knobs on the side. He had us move the table over nearer the window for light, and then with us leaning over—as if we could see anything—he began to go over the different wisps of hair we'd brought along.

It was more of a job than I'd thought for. He'd look first at it sidewise, and then slice some off with the razor and look at—nothing, it seemed to me. And you'd be surprised how hard it was to get those hairs to stand without hitching. If anybody breathed hard, Hammet would start cussing and have to wrangle the hair back to where he could see it.

After a while he stopped to rub his eyes. He looked at me with a frown for a minute.

Making It Harder

"THIS ain't makin' anything easier for you, Sheriff," he said. "It's makin' it harder. The hair in the broom ain't Myers', so that helps; but it ain't McNally's either!"

"Lemme see."

He showed me, and while I wouldn't say he convinced me, he made it reasonable. When you looked in the thing, you saw a round white space and the hair looked as big as a two-inch brass pipe.

"This one," I said, "has little orange and brown dots and dashes running down the middle of it."

"That's the one from the bank," explained Hammet, "and neither of the other two show it, besides being a different shape and size."

"But some of a person's hair might show it, and some now."

"But all from the broom," he came back, "how it, and none of the others."

"Then my notion is to forget it, and go back and plug at McNally until he owns up."

"He won't own up if he didn't do it. But I s'pose there's nothin' else we can do but go home. Let me look over those barber shop samples, and we'll drag back."

"Do you mean," asked the geologist, as if he couldn't believe his eyes and ears, "do you mean to say you're trying to establish the identity of an outlaw with those hairs?"

"Don't accuse me," I waved. "It's his notion and his doin's. It don't seem no funnier to you, stranger, than it does to me!"

Whose Hair?

"WHOSE hair is this?" interrupted Hammet without looking up from his spyglass.

I glanced over the envelopes.

"Terry Tilman's."

"Gimme the rest o' them."

"I put them here on the table by your hand. Here, these must be them!"

I gathered up the scattered hairs and he put them on the little glass slide.

"They're them!" he said. "Who the hell is Terry Tilman?"

"Tilman? He's a hand over at Bar-Q, staked a claim a year or two ago, but his dough petered out and he had to quit."

"What would his hair be doing in the bank's whiskbroom?"

"Is it the same kind as that?"

Continued on Next Page

Some Ladies Prefer Indians

By MURIEL BREWSTER

GENTLEMEN, they say, prefer blondes, blondes adore cavemen, and the special tastes of cavemen are lost in the mists of antiquity. But a Victoria woman who really appears to have a feeling of more genuine affection for her dark-skinned compatriots than for those of the regulation pallid hue is, to say the least, a rarity.

Emily Carr, of Victoria, B.C., whose remarkable paintings of Indian villages are occupying the most important space in the exhibition of Canadian West Coast art, native and modern, in the National Gallery at Ottawa, is quite frank about her deep love for the Indians of her own province. And she cares so little for the opinions of the rest of us that she flatly refuses to have a photograph taken, in spite of the fact that she is not at all hard to look at.

This phenomenon is the more interesting because only now, after twenty years of artistic labor in making a pictorial record of the fast-disappearing villages and types of the British Columbia coast tribes, Emily Carr is coming into her own and being recognized by Canadians and by her fellow artists as an outstanding figure in a definite field of Canadian art.

Ever since she left school in Victoria, where she was born and educated, Miss Carr has spent her Summers drifting from village to village, painting, and her adventures would make a saga that might easily provide some Canadian Maugham with another series of best sellers. She has been lost, strayed, shipwrecked and starved. She has been abandoned on lonely islands among deserted villages and graveyards.

On one such occasion she was forced to spend a night in an old hut surrounded, apparently by evil spirits—which evil spirits in the morning turned out to be the bones of an ancient corpse, in a coffin hanging in a tree beside the hut, and which, in the wind, tapped mournfully against the ruined wall.

Thought Painting Stealing

EMILY CARR went to England, studied, returned to Victoria and taught school, went to Paris, studied some more, and finally came back to Canada with a definite idea of making an accurate pictorial record of the dwellings, habits, clothes and customs of the Canadian Indians.

So she went again painting from village to village, meeting her old friends, being greeted and welcomed by them as "Klee Wyck,"—the name they gave her because she laughed with them, and they understood her laughter even though her speech was strange.

These paintings, now at last hung on the walls of the Canadian National Gallery, were first exhibited on the sunny walls of rough Indian shelters, up the Skeena River, for always, before leaving a village, Miss Carr gave a picture show for the benefit of her subjects. "The queer thing was," she said, "that they wanted, above all things, to look at the back of every painting. When they found that there was nothing there, that I was not concealing anything from them, they were perfectly satisfied about my pictures, and they were most appreciative and friendly. In those days they had not learned to be avaricious, and they posed for me gladly, after they made sure that I was not bad magic.

"At first they would not uncover their faces, but gradually they learned to trust me, and they would go on doing whatever the task of the moment happened to be, which was, of course, just what I wanted, and which enabled me to get my accurate record of their lives. Those who had known me before would tell the others about me—they would call out to the newcomers to come and see the woman making trees with her hands! They had seen people making pictures with a box, but never before with the hands.

A Funny Fear

THE idea about the hands led to a very funny fear which I had to remove; they were afraid that I was actually stealing the things that I was painting—the door of the house, the totem pole, or the gateway; that I was transferring it bodily to my paper and that it would disappear when I left! Gradually I persuaded them this was not the case. Danger? Oh no. There is no danger from the West Coast Indians unless some white man has given them "fire-water." They are fundamentally honest—until they are corrupted. It was for them—for the honor of the Indian—that I undertook this work. I love them! They are my friends!"

When Miss Carr returned with her first set of paintings, and they were exhibited in a British Columbia gallery, they were scorned, laughed at, and hidden away. This was before the day of modern painting and the Group of Seven and Canadian art was a very formal and conventional affair. The redoubtable Paul Kane was the fashion and some of his pictures are hanging in this very exhibit where Miss Carr's occupy the place of honor—the contrast is interesting! But French modernism applied to Canadian Indian pictures did not please the British Columbians, and Miss Carr's first white critics did not agree with her dark-skinned admirers at all! So, after several experiences of this kind, Miss Carr took her paintings and piled them in her house—she has a house of her own in Victoria, where she lives when she is not in the North painting Indians—and where she makes pottery.

Double-Headed Monster

Tanu
Queen Charlotte Islands

Gitsegyukla

Repeated Disappointments

FOR when, after repeated disappointments, she could get no recognition for her painting, Miss Carr turned to pottery-making, with the idea of developing the actual Indian art itself, using the Indian signs for decoration, and in this way convey to Canadians—and to the world—the extraordinary beauty of the West Coast art. She had studied it so thoroughly that everything she did was impregnated with it; she made beautiful hooked rugs, using Indian designs, originally for her own use, later for her friends, and finally for exhibition purposes. The designs used by Miss Carr are those of the more northern tribes—the Haidas, the Tsimpsean and the Tlingit, whose symbolic use of animal designs in their carving and painting is remarkable for its balanced, space-filling beauty. The Indians used these designs for decorating boxes, doors and all the things that they used in their everyday life, and more particularly in their rituals.

There are many examples of their art in the exhibition. Miss Carr pointed out the exquisite designs on a dug-out canoe of the Haidas, which is decorated with the crests of the owner, in beautiful special arrangement, with no inch wasted and no design misplaced, and with not a scrap of the surface of the inner sides and bottom of the canoe undecorated! The three creatures of the crest—the grizzly-bear-of-the-sea, the fin-back whale, and the ancient raven—are combined, mingled and developed along their traditional lines with perfect control and yet with the utmost freedom—and the result is a thing of beauty and a joy forever. I, a mere lay observer, would never have noticed half the details without Miss Carr's explanation. The ordinary form of the animal is sublimated into a symbolic figure for decorative purposes.

Unique Canadian Pottery

MISS CARR'S use of these balanced, beautifully proportioned designs in her pottery is a striking example of the mingling of a very modern technique with a very ancient art. She became so fascinated by the possibilities of the pottery that for the time she did no more painting. Truth to tell, she had lost faith in herself as a painter. Two years ago the Canadian authorities heard of her work and Marius Barbeau, anthropological specialist and author, who spends his Summers on the upper reaches of the Skeena River searching for the missing key of the racial mystery that is hidden there, forged the first link of the chain which finally has brought both Miss Carr and her pictures to Ottawa for the exhibition, which is truly a most alluring mixture of primitive, ancient and modern art. "When I first saw Emily Carr's pictures," said Mr. Barbeau—to whose efforts the exhibit owes most of its comprehensive interest—"I saw that her conception was as big as Canada itself. The pictures were hidden away all over her house, and she was working hard at the pottery. She prepares all the details herself, securing the clay, grinding it, shaping it, and finally baking and painting it. She mixes the paint with clay in the way the Indians do, and gets a remarkable effect—but the noticeable thing about her pottery is the uncanny fidelity with which she had reproduced the fundamental designs of the Northern tribes, without adapting or changing them, as so many artists do, according to some preconceived idea of their own."

A Final Look

AND as I was taking a final look at her pictures, along with the vivid Langdon Kihn portraits and scenes, the abrupt visualizations of A. Y. Jackson, the curiously intuitive northern aspects of E. H. Holgate, and the familiar substantialized light of Lawren Harris, Mr. Barbeau suddenly directed my attention to an object hung high upon the wall of the third room. "You are supposed to look at that," he said solemnly, "and fall dead!"

Such things have been known in picture galleries, it is true, but I took a chance and looked. I shivered. "It's a dreadful looking monster," I said. "What's its name?"

Mr. Barbeau explained that it was Sisiutl, a supernatural monster, whose apparition from behind the curtain of the mysteries in the feast house causes the death of the guest, who can only be brought back to life by the giving of gifts.

"What will you give me?" I demanded immediately. Mr. Barbeau waved a hospitable hand around the gallery. "Take what you will!" he said.

But as the exhibition was to visit Toronto, it seemed to be a pity to spoil it, no matter how much I would have liked one of the gorgeous masks, inset with blue mother-of-pearl, or a beautiful big Haida rattle to keep away the devils, and pictures—a Langdon Kihn, a Holgate, several of Miss Carr's, and most of the pottery. So I nobly refrained—and to date there are no corpses strewn about the floor of the National Gallery.

HEAD WORK - - - (Continued from Preceding Page) - - -

By PAUL SAND

"If it ain't the same, I'm a cock-eyed blind man!" I peered at it, and it looked the same, all right.

"But," I objected, "I still think two people might have the same kind o' hair."

"They might," said Hammet, shaking his head, "if you hunted for them, but the percentage would be too great to have it happen here in this country. What kind o' a feller is this Tilman?"

Don't know much about him. He was the red-faced one with the green an' black check shirt."

"Well, you can swear that his and the stuff we found are alike and that nobody else's that we got has those dots and dashes of pigment. An' I'm goin' to find out why!"

Thanked Rock Tapper

WE thanked the rock-tapper for his help and hustled out to the horses. We lost no time hitting back through the twilight for Piquo. The rim of the mountains in the West was still edged with yellow and orange, and the first stars twinkled strong, as if they were shaking themselves after a long day's sleep.

"We'll stop at the Bar-Q a minute and scout around for information before we let on what we're after."

Mike Standish, who owns the Bar-Q, and is also a director, or something, of the Irrigation National, thought we were just getting in late off the trail of the robbers, which we were. He set us up to supper.

"Anything doin' around the ranch last night?" I asked in the casual course of conversation.

"Not much. I was over in Dixon County at my brother's place last night. Bought fifty head an' run 'em over this morning. Didn't know anything about the trouble at the bank until Terry told me after dinner."

"Terry!" Hammet burst out. "Terry who?"

"Oh, jest one o' my hands, Terry Tilman. Why?"

"How was it he happened to tell you?"

"Why," said Standish, puzzled at our sudden pick-up of interest, "Nelson sent him up to see me about the new stock, an' he told me the bank had been robbed. He'd jest heard about it himself."

"Jest heard about it—"

"Yes. He couldn't have heard any sooner because he'd been with me, bringin' in the cattle."

"Then he wasn't here last night?"

"Last night? No, he was with me over in Dixon County."

"I'll be damned!" muttered Hammet. "Let's be gettin' home. I got a headache.

Puzzled and Discouraged

HAMMET was one of the most puzzled, discouraged men in the world that night. You'd think he might have taken a quart of tequila to bed with him and slept it off; but about four or five o'clock the next morning—Sunday at that—he rousted me out of bed.

"Couldn't hardly sleep," he told me. "Do you think maybe you got those hairs mixed up that you told me was Terry's?"

"I figured that way myself," I confessed. "After I thought it over last night, I figured I must have been to blame for gettin' you all excited, prob'ly by gettin' some o' them broom hairs mixed with Terry's. Then naturally they'd look alike, because they was the same hairs."

"Well, I'm goin' to check up."

"You mean you're goin' over to Runnin' Bear now an' look at all them hairs agin?"

"Yes. And I wish you'd go along."

"For cryin' out loud!"

There was something about Plugger that made you cuss the liver-lights out of him, but he was such a hard-working son-of-a-gun that even I, who was his boss, felt like a slacker if I didn't at least back him up.

"Mr. Avery named you 'Plugger'," I told him—among other things—"an' damn if he stated half of it!"

"Plugger?" grinned Hammet. "Sounds like some Wild West feller that goes around with his guns wide open shootin' people."

"The Wild West," I sighed, "ain't wild no more, what with microscopes and hair with pigfeet in it."

Peeved and Showed It

I PULLED on my things and we set off for Running Bear. McGregor, the oil-noser, was an early riser, but there seemed to be a reason for it. He was off on one of his town-to-town jumps. His books and instruments and chemicals were all packed in bags to be thrown over a led horse. He was just putting the last of his things away—soap, comb, shaving outfit, and so on. He tried to be nice about our wanting to use his microscope again, but he was peeved and showed it.

"Everything's packed up, Sheriff," he said. "I'd like to help you out again, but I haven't got the time."

"A half hour or so oughtn't to knock you out," argued Hammet. "It ain't as if you had to catch a train."

"No, but I like to travel heavy when it's not so hot, and I got a late start as it is. You hold me up as if I had the only microscope in the world."

"I know, Mr. McGregor," pleaded Hammet, walking up and down and fiddling with things, more nervous than I'd ever seen him. "It won't take a minute. I've got to know, if I have to subpoena you and your microscope as witnesses."

"Tell you what I'll do," offered the geologist. "I'll sell it to you."

Hammet objected.

"I couldn't afford to pay you what you'd want for it," he said.

"You can have it for twenty dollars."

"Twenty dollars! That's cheap enough. But I doubt if we could scrape up that much between us right now."

"Oh, pay what you like now," offered McGregor, "and send me the rest."

"It's a deal!" said Hammet. "Let's have her!"

The Deal Is Closed

WE paid ten dollars down, and McGregor unstrapped the black box and gave it to us.

"Now if you'll excuse me," he said, in a better humor, "I'll get started.

Hammet set up the instrument on the table and could hardly wait to get his samples under it. He was no longer fidgety, but he had a tense blankness in his face that showed there was plenty of excitement underneath.

He looked up from the microscope.

"Sheriff, before we do anything," he said, "you've got to be in on this. I had a suspicion, but it was such a damn fool one that I didn't even admit it to you. When Terry's alibi proved we'd had a mixup of hairs somewhere, I got to thinking over all the possibilities. There were several obvious ones—they occurred to you too—but there was another. It made me laugh at first, but it made me restless all night."

"Yeah? What was it?"

"It was that the hair we picked up and thought was Terry's was his hair!"

"His hair? Whose hair?"

"This geologist feller's."

"Him!"

"Did you notice his hair—thin, scraggly, the kind that falls out? I got to wondering if he was jest lettin' on he was tappin' rocks as a blind. He could have all kinds of chemicals and tools and sacks of junk to hide money in. He was in Piquo last week—lookin' the ground over. This morning I felt I jest had to check up on him. When I saw him gettin' ready to leave, an' in such an all-fired hurry, I knew I had to have a show-down. Practically givin' us the microscope made it look fishier 'n ever, so while he was unlimberin' it, I swiped the hair off his comb—here's plenty of it—an' damn if it ain't identical with the stuff we found in the bank!"

"God!" I gasped. "If he's the man, he's got the goods with him now. Let's get him before he gets away."

"He's makin' for Number Four at the Junction. That's one reason he wanted to ride early. We'll leave this stuff here and come back for it."

"Hands Up!"

BUT we never came back for it. The door opened quickly but quietly and our friend the rock-tapper stepped in and shut it behind him. At the sight of his gun, levelled evenly, my hands went up instinctively. I had been there before. So had Hammet, I reckon, for his went up, too, just as quick as mine.

"Gents," said this hypocritical geologist, "thank you for the information I have been able to listen in on. In return, the least I can do is to inform you that you have had the honor of meeting 'Bugs' Biddle, who was supposed to have executed the Pennsylvania National job in Butte, and several others. Possibly the Irrigation National job in Piquo may strike you as small in comparison, but I assure you it was quite profitable, and you will have to admit it was a reasonably workmanlike one."

He talked to us in a mild, congenial sort of way that sounded like ordinary dull conversation, but he had a hard look in his eye now, and a sneery way of twisting his mouth when he talked.

"And speaking of workmanship, I want you to know that all this breeze about hair and microscopes and that sort of master-minding hasn't buncoed me in the least. I know who tipped you off and the first chance I get I'm going to thank him for it—with this," he added, giving his gun a little shake. "Slim McNally and I used to work together when he was a regular feller. He botched a job we pulled in Denver and went up for it, and now that he's got a free ticket from the Governor, he's too good to associate with us bad boys. He saw me a couple of weeks ago, and while the meeting was rather cool, I wasn't looking for any underhanded welching like this. But he'll live to regret it."

"Mister," interrupted Hammet, "you're as wrong as——"

"Shut up!" snapped Biddle. "I've got no time to listen to your prattle. I've got to be going, and to insure a peaceful journey, I want you gents to disarm and tie yourselves up with this rope. One at a time, now, gents, very carefully loosen those belts and kick your guns over here. You first, Sheriff, very carefully."

I reached to unhook my belt. Out of the tail of my eye, I saw Hammet reach for his, too.

Things Happen Suddenly

"HOLD UP!" cried the outlaw sharply, swerving his gun to cover Hammet, who seemed to have misunderstood.

Things happened awful sudden just then. I saw a quick flash in the outlaw's eye. His gun spit bitterly and its echoes roared in the little room. My blood seemed to freeze hot. If he had got my pardner, I'd get him or die trying.

I drew and fired with all the speed I had; but before the bullet left the barrel, I saw McGregor, or Biddle, or whatever his name was, suddenly look as if he had forgotten an important engagement, and I realized that Hammet's gun had been roaring in my ears. The outlaw teetered, and then toppled over on the floor.

I stood tense for about three heartbeats.

"Plugger!" I cried, and I found my voice was husky. "Did he get you?"

"I don't know," said Hammet, faint and staggering. "Maybe he did."

I cased him down to the floor and looked him over.

"In the shoulder," I told him. "How does it feel?"

"Burns a little."

"It looks clean," I said, tearing off his shirt and, tying up the wound. "Man, you took a hell of a chance!"

Plugger shifted his weight to favor his shoulder.

"I got real interested in this case," he apologized. "It was that girl, partly. She's a fine girl, and she loves this McNally. I was kind o' sorry to dig up his past for her, specially if he wasn't addin' to it. When I saw the hair in the broom wasn't his, I felt sure he was tryin' to make good."

"Why didn't he say so when he was taken?"

"When he couldn't prove an alibi, I imagine he chose to keep his mouth shut. And I believe he thought he might give his pal a chance to get away. Such a nice pal to help! I bet it was him that tipped off Hosy that McNally was over on the Diamond-O."

"Well, Slim McNally owes you a bill o' gratitude, that's sure. It's an awful chance to plug a man that has you covered!"

"We-ell, old timer," said Hammet, "you always said yourself that a man shoots jest a leetle bit quicker and a leetle bit straighter when he knows dead-for-certain he's right."

A Song of the Road

The ganger walked with willing foot,
And, aye, the ganger played the flute;
And what should Master Ganger play,
But, "Over the Hills and Far Away."

Whene'er I buckle on any pack,
And foot it gaily on the track,
O pleasant ganger, long since dead,
I hear you fluting on ahead.

You go with me the self-same way—
The self-same air for me you play;
For I do think, and so do you,
It is the tune to travel to.

For who would gravely set his face
To go to this or t'other place?
There's nothing under Heaven so blue
That's fairly worth the traveling to.

On every hand the roads begin,
And people walk with zeal therein;
But wheresoe'er the highways tend,
Be sure there's nothing at the end.

Then follow you, wherever hie
The trembling mountains of the sky;
Or let the streams in civil mode
Direct your choice upon a road.

For one and all, or high or low
Will lead you where you wish to go;
And one and all go night and day
"Over the hills and far away."

—Robert Louis Stevenson.

About Memory

WHEN you are inclined to grumble because you have been given a poem to learn by heart, read what was said about memory a long time ago by a wise man:

Memory, of all the powers of the mind, is the most delicate and frail; it is the first of our faculties that age invades. I can repeat whole books that I have read.

It was wont to be faithful to me, but shaken with age now, and sloth, which weakens the strongest abilities, it may perform somewhat but cannot promise much. Whatsoever I pawned with it when I was a boy it offers me readily and without stops; but what I trust to it now it lays up more negligently, and oftentimes loses, so that I receive mine own, though frequently called for, as if it were new and borrowed.

Nor do I always find presently from it what I do seek; but while I am doing another thing what I labored for will come; and what I sought with trouble will offer itself when I am quiet.—Ben Jonson.

Fifty Miles of Books

THE British Museum Library contains nearly 4,000,000 books, stored on fifty miles of shelves.

Before the opening of the present reading room in 1875, this gigantic storehouse of literature was consulted by only some half-dozen readers daily. They were accommodated in a small basement, furnished with a few "cane-bottomed chairs and one baize-covered table."

Readers now average between 600 and 700 daily. They sit at desks radiating like the spokes of a wheel from two concentric circles, in the inner of which sit the officials, while the printed catalogue, comprising about 1,000 volumes, is arranged round the outer circle.

Bird Too Fast For Film

Efforts of the Air Ministry of Great Britain to film the wings of a humming bird proved a failure recently because the slow motion picture machine, taking 300 pictures a second, was too slow. The bird's wings traveled so fast that they showed only a blurr in the pictures. The films were made with a hope of revealing the character of the bird's flying so that the principle could be used in perfecting a flying machine that could stand still in the air as does the humming bird when gathering food from flowers.

"Are you guilty or not guilty?" "I don't quite see," said the prisoner sadly, "why I should express an opinion and try to interfere with the jury's guessing contest."

Solicitor, at Shoredith County Court: What are your husband's assets?"

Wife: "All I know of is an unpaid for motor car."

Galt Has a Lindbergh

By Frederick Griffin

An ambulance came along. Doctors and nurses tried to coax him aboard—he seemed so tired.

A group of Canada's finest distance runners seen together in the early stages of the Olympic marathon trial held at Hamilton last year. From left to right, Harold Webster of Hamilton, chosen to go to Amsterdam with Bricker; Billy Reynolds of Galt, Norman Hornby of Hamilton, Cliff Bricker of Galt, Frank Hughes of Hamilton, and Johnny Miles of Hamilton.

Cliff Bricker of Galt, Canada's chief marathon hope in the Olympic games.

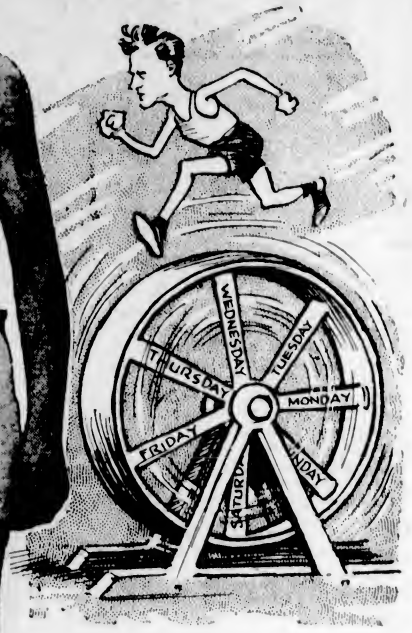

The Weekly Grind

CLIFF BRICKER, the young marathon runner, is—like Chico in "Seventh Heaven"—a very remarkable fellow. Not that he believes that. No, indeed. He is the world's most modest athlete, retiring almost to the point of brusqueness—which is a way of saying that he has an intense desire to be allowed to mind his own business and go his own gait in his own way.

In Galt, where he occupies a considerable pinnacle of civic pride as one of Canada's best bets in the Olympic gaines, he is as aloof as the average aristocrat is supposed to be.

It is different with Billy Reynolds, another very fine marathon runner of Galt who may also be chosen to go to the Olympics. People call across the street to him, "Hello, Billy," sure of a cheery response.

They do not cry to Cliff with the same familiarity. He may be too busy minding his own business to hear them.

After a considerable meeting with Cliff Bricker there is only one person to whom I can compare him—Lindbergh, whom I met last year.

The comparison is obvious and inescapable between these two youngsters, who have a capacity for sustained effort far beyond that of the average man.

Out of Same Mold

THEY might have been run out of molds of equal value, each with his diffidence that is not so much a social thing as an impatience with blah, a shrinking from pseudo-sentiment or platitudinous bunk—a dread of words.

There is the same single-mindedness in both, the same maturity of purpose, the same mental attitude to everything that would cut in on effort, the same devotion, in the one case to aviation, in the other case to distance running.

"Running's got to be part of my life," says Bricker simply. This long distance running, this eternal grind of keeping everlastingly fit, this marathon treadmill, is at once his pleasure and his vocation.

There is something monkish about both of these men who have a very different gospel. Neither drinks. Neither smokes. Cliff Bricker had his last casual cigarette when he was fifteen. He, especially, is almost an anchorite from the ordinary things of the flesh.

He never dances; seldom, if ever, goes to parties; avoids picture shows. The last are too stuffy. "In shows," he says, "I always feel that I would be beter off at home or in bed. He says this in relation—for everything is said thus—to his eternal training.

Has Dignity and Personality

AN elusive melancholy sits oddly on the brow of this great runner, who is not yet twenty-four. It is a gravity rather, Lindbergh's lean face—so like his in its essentials—has that same look, as if the burden of his responsibilities—of his mission, if that is not too involved a word, of his fate, one might say—were too serious for his years.

Yet they say that Bricker is boyish and fun-loving among the group of Galt runners of whom he is the centrepiece.

In appearance and manner—like Lindbergh again—Bricker is a somewhat gaunt boy, somewhat awkward in bearing, rather lacking the slickness of the ordinary average youngster of his age, utterly without common conceit. He has had little book education, for he had to leave school when he was very young. And when I saw him there was a smudge of grease across his face, for he had just come from a day's work at the garage where he is learning to be an automobile mechanic, and he was going back to finish up some job after supper.

But there was about him some quality of dignity, some aura of personality, some flame of the spirit, that transcended any mere matter of appearance or speech.

The point about Cliff Bricker is this, and here again he is like Lindbergh. He knows the width and thickness, the length and depth of the job he has in hand. He studies the problem involved. He is prepared for it. He has his direction from the start. He has the perseverance and patience, and the dogged, intelligent grit, to follow strength.

Marathon Wins

IE is remarkable in this if in nothing else. Most marathon runners do not reach their prime until they are thirty or more. Experience counts tremendously in this game. Cliff is not yet twenty-four, but he has already two marathon wins to his credit out of three starts.

A Galt doctor, Dr. Bevan, warned him not to run in a marathon until he was twenty-four. But the imminence of the Olympic games brought him out last year. His running won him an undisputed place as the first Canadian representative.

Yet experts who viewed him said that he could never be a marathoner. They said his stride was wrong. Cliff runs with a long, ground-covering action as if he had seven league boots.

"Cliff never ran a mile without adding to his store of knowledge," wrote Mr. David Parker, of Hamilton, recently. That shows the kind of intelligence he brings to his running.

Speaking of the time when he mapped out a system of training for Cliff in the Winter of 1923-24, his first serious training, Mr. Parker said: "It was just as though I had put a torch to a powder keg—he seemed to grasp the idea so easily. He had and still has an insatiable thirst for training."

Cliff's First Essay

CLIFF'S first running—the desire was in his blood as Mr. Parker testifies—was in the Galt-Preston road race of 7 3-10 miles in 1923. He had only two weeks to train but he finished seventh, fresh. It was in the Winter following that Mr. Parker took him in hand.

This Mr. Parker was Cliff Bricker's good fairy. Working in the sawmill where Cliff worked as a boy, he was attracted to him. He recognized in the boy whose mother had died when he was seven, even then an unusual quality. He took him in hand and developed it.

This Mr. Parker, who discovered and directed Cliff Bricker's first running steps, is an Irishman, a former athlete himself, a man apparently of warmth, fine feeling, friendship and balanced judgment. He was more than a mere trainer for Cliff. He was mentor and father besides.

A peculiar incident took place in that first race which throws further light on the influences that molded the boy's running career. Fred Sargeant, another Galt runner of note, although he has failed quite to reach the peak, contributed this quota of friendship, a friendship for Cliff which still continues.

In this first race Cliff was very nervous. He stood trembling at the line. The gun spoke. The pack burst away.

But Cliff stood in his tracks—stage-struck, a slight figure of tragic loneliness in his white togs.

Fred Sargeant did an unselfish thing. He had run about two hundred yards when he missed Bricker. He looked back and saw the boy standing there alone. Without hestitation he ran back, jerked him out of his fear and got his legs going.

A strange sequel to this incident was that Bricker finished seventh to Sargeant's eighth.

Cliff Bricker, this calm runner who strides off the miles with aimost clockwork equality, is a highly nervous man. Before a race his nerves wrack him cruelly. But once the race starts he quiets. His nerves sleep. He is soothed. He settles into his stride like a machine.

His emotionalism is shown strangely in another way. When he wins a race he waits for the second man. And he has been known to rush up to him and kiss him.

This quiet, calm, seemingly self-contained boy does this.

It is an emotionalism that you might expect from a Latin, but scarcely from this Ontario lad of several generations, born at St. George, a village within nine miles of Galt, of Pennsylvania Dutch stock, of a people usually considered stolid and phlegmatic.

Most Unorthodox Runner

THAT first race over, Cliff Bricker, in the hands of Mr. Parker, trained to run during the Winter of 1923-24.

Since then he has run in forty races, ranging in distance from one mile to the full marathon distance of twenty-six miles, 385 yards, although the majority have been from five to fifteen miles.

Of these forty races he has been first in thirty-six, second in two, one of which he lost by a yard, and fourth in one, this last in his first marathon, the Boston Marathon, last year. His last two marathon starts, the Buffalo Marathon and the Hamilton (Olympic trial marathon) were victories.

In all his forty races he has only once failed to finish, that was in 1926 during the twelve-mile race at the Toronto exhibition, when he retired at the eighth mile with a sore leg.

Truly a very remarkable fellow!

But Elwood Hughes refuses to class Bricker with such phenomenal runners as Alf Shrubb, of England, and Kolehmainen and Nurmi, the marvelous Finns, although he admits that Bricker is one of the most marvelous natural runners of the century so far. And Mr. Hughes had seen and studied every runner since 1900.

"He is perhaps the most versatile runner of distinction I have ever seen," said Mr. Hughes, "and at the same time one of the most unorthodox. Those who see him in a distance race for the first time cannot believe that he will ever finish—he punishes himself so much. He is long-striding, comes down flat-footed, bringing his heel down with such a jar that I have seen his chin quivering.

"Yet last Summer I saw him win the Jubilee fifteen mile race on a blazing hot Saturday and on the following Monday in Hamilton's ten mile race win again on a day that put some of the best runners in the game out of commission. He seemed tireless."

Remarkable Runner

THERE seems little doubt that—if he has not already done so—he will establish himself as one of the most remarkable runners of modern history.

Not because he has a pair of mechanical legs but because of that quality of character which gives him endurance.

In the Boston marathon, his first marathon, he had the temptation to quit at the fifteenth mile. The temptation flooded in on him and would not be downed. He felt very weary. He was at the time in twenty-first place and his chances of being placed seemed hopeless.

An ambulance came along. Doctors and nurses tried to coax him aboard—he seemed so tired.

His spirit came to the rescue. He started in to run. One after another he overtook and passed his competitors. And the chap who had seemed all in at the fifteenth mile finished in fourth place more than eleven miles further on.

"If you had quit in the Boston Marathon," I asked him, "do you think it would have affected your career?"

"It's easy to quit the first time," said Cliff with simple directness. "It's easier to quit the second time. Once you quit you'll quit again. If you've never quit you have that in your mind. It drives you on."

Cliff Bricker runs by clockwork with a stop watch on his wrist—like Nurmi. He does not run against human beings. He runs against time.

In his training Mr. Parker worked incessantly over the single problem of judgment of pace. Six minutes to the mile was the stride he made Bricker hit. He got him at last that he could run a mile—any mile—without a variation of a second one way or the other.

He would make him run a mile, rest, run another mile. One mile in six minutes. Two miles in twelve minutes. And so on. Ten miles in the hour.

He Runs by His Watch

MR. PARKER taught him not to worry about his competitors, not to worry about winning—to grade his stride and gauge his speed according to the shortness or longness of the distance a faster pace for the shorter distance, of course, and never to vary it.

He was to run the last mile at the same pace as the first. The pace he started out was to be the pace with which he finished. That is the secret of Cliff Bricker's success.

Will it carry him through the Olympic games. Why not? He will not be running against Finns, Americans, Englishmen, Scandinavians and all the rest of them. He will be running against time.

To the outsider this fitness of Cliff's, this preparation for long races, this constant grind to maintain pace, seems a terrible treadmill. But not to him. It is his life.

Every Saturday afternoon he leaves the Galt Y.M.C.A., runs through Preston and Blair, and back, exactly ten miles. When he is training for the marathon distance, he makes the round twice.

Every Sunday he walks thirty miles, three times round this loop. He starts at six in the morning, without breakfast, and does not eat until he finishes in the early afternoon. As he comes through Preston on the last lap he downs a chocolate bar. This dulls the edge of his hunger and prevents him from wanting to gorge when he sits down to his first meal of the day. After that he goes to bed and sleeps until supper time.

On Monday night Cliff rests. On Tuesday nights he runs five miles at the marathon pace. He has got it down, this regular pace of his, so that he knows it as a pianist knows foxtrot time. On Wednesday nights he does a ten-mile walk, once around the Galt-Preston-Blair-Galt loop. Thursday he skips and punches the bags. Friday night he rests for Saturday's run.

Training Treadmill

THIS is his training treadmill the whole year round. It is interrupted only by weather that absolutely prevents his working out of doors.

Since 1924 he has scarcely broken training.

"Is not that grind a hardship?" I asked.

"You get used to it," and Cliff smiled. "Sometimes I decide to take a day or two off and try laying around. I get tired of it and the first thing I know I'm skipping. When I'm not training I worry about falling down."

"What drives you? Ambition?"

"Oh, I like it." Which was sufficient answer. Bricker has an urge to run, just as another man has to write or paint, or build skyscrapers or cook soups. His running is an expression of his force.

Cliff does not diet. He abstains from coffee and tea, he eats meat only once a day, at noon, but otherwise he eats ordinarily.

He never runs the full marathon distance in training—now. He ran the full marathon distance three times before the Boston marathon and believes it wore him down too much. Twenty miles in training is now his limit.

Talking about running in a marathon—

"It begins to drag you about the eighteenth mile," said Cliff. "You have to keep shoving yourself from then on. After the twenty-third mile it takes all you have to keep the pace up.

"But in the Buffalo race it seemed that the further I got the more I wanted to keep going. At the twenty-second mile I was behind both De Mar and Miles. I then pulled away from Miles. At the twenty-fourth mile I pulled away from De Mar. No, I did not sprint. I practically did not vary my pace throughout the race.

"In that race De Mar and Miles started off fast. They had a half a mile on me at one time. At the ten mile mark I could not even see them. No, that did not bother me. I was not paying them any particular attention. I knew I was keeping my pace. I knew it would take about two hours and forty minutes to win. I knew I would catch them sooner or later."

"Your Mind Tires First"

BY the way, Cliff won in five seconds over the time mentioned, which shows the marvel of his pace.

But continuing—

"What mile is the worst?"

"The first mile—and the last, always the last when you're pretty well worn out. But the start's bad for me. I have to hold myself back. I like to stay with the leaders. There in the impulse to burst away with the rest. I have to fight to get my stride. Once I've got into it it's not so bad."

Cliff breathes heavily, easily and deeply all the time.

"What tires first?" I asked. "Your legs or your lungs?"

"Your mind tires first of all," said Cliff unexpectedly. "Then your whole body begins to wear down. Your arms ache as much as your legs. In a shorter race you get tired, too, but it is not the weary tiredness that comes in a marathon."

"What is the hardest feature of a marathon?"

"When you enter the stadium, when the people begin to cheer—then you're liable to lose your head, run crazy and collapse. You have to fight that impulse. In a marathon you really have to run deaf and blind. When people mention your name you must not hear them. In the Olympic trials, when we met a knot of people, they would shout for this man or that man. I have watched men sprint and draw away in response. Two or three bursts like that every time they hear cheers soon knocks them out. They burn up.

"What makes a marathon runner?"

"I haven't the slightest idea."

Cliff, five feet ten inches tall, weighs only 136 pounds. He has lost as much as six pounds in a race, but next morning has been a pound heavier than when he started.

The Olympic Marathon will be on July 29 next. Cliff purposes to begin his training on March 1—nearly five months' grind for this one test.

Tunney and Dempsey do not train as long as that for a purse of $2,000,000. Cliff Bricker does not earn a cent. He merely gets traveling expenses and bare board. Marathon running is the one sport in which there is no money. If his talent lay in some other athletic direction he might make a fortune from his gift. As it is, he can hope for nothing but such fame as adheres to him.

Simon-Pure Amateur

HE is a Simon-pure amateur and very jealous of his amateur standing. He is a funny chap, that way. The Galt Y.M.C.A. offered him and one or two other runners free membership as a reward for his exploits. He refused it, saying that he did not want to be singled out—it might hurt others of the bunch with whom he ran.

He has his temptations to become a professional of some sort. C. C. Pyle sent him recently an invitation to join the 3,500 mile professional walk from Los Angeles to New York. Cliff did not consider it, not with the Olympic ambition in his mind. He would rather win that marathon—for nothing—than earn big money on a pro hike.

After the Olympic Games—"Well, then there will be nothing else ahead."

Returning to running—

"I never worry about the distance I have to go. It never bothers me. I've finished before I begin to think. The time passes very quickly. No, it's not monotonous. Track running is monotonous, but not road running. The only way I know the distance I've covered is from my watch.

"No, I very seldom speak in a race, unless another runner speaks to me. Then I answer him, that's all. I am too concentrated to talk. My mind's set."

Cliff, since the departure of Mr. Parker from Galt, has been entirely his own trainer. Mr. Parker told him then he would not need a trainer. He hasn't needed one.

Here's a bit of Cliff's boyish philosophy about the Olympic race:

"I'd like to win. But everyone who competes would like to win. That's why the race is likely to go to the man who takes the best care of himself and is in the best condition when the gun goes.

"You will enjoy the trip, no doubt?"

"There will be no pleasure in it for me until after the race. My time will be all taken up."

So much for the youngster who will be one of Canada's best bets at Amsterdam—or there is no meaning to quality in human fabric. With his quality, with the Winter's rest, with the Spring training and with his mind hitched to the star of Olympic winning—just watch him at Amsterdam.

Hoover Ran Laundry to Earn College Fees

HERBERT HOOVER managed a laundry to pay his way through Leland Stanford University. At that period of his career he attempted to manage a concert and pay Paderewski $2,000 for one evening's performance. But the receipts were only $1,600. What to do? He went to the pianist's secretary and made a clean breast of the business. And Paderewski was magnanimous. The students, he proposed, should take twenty per cent of the gross proceeds, pay their expenses and divide what was left. He would take for fee in full the balance. It was a case, that, of bread cast upon the waters. Did not Mr. Hoover, many years after, feed "some millions of hungry Poles and so square his account with the Premier," who was Paderewski himself. A writer in Scribner's, writing on Hoover as a man for difficult jobs, tells how, when managing the enterprise of European relief, his bright young men commandeered trains, fed multitudes, and arbitrated incipient wars." One case is quoted of an archduke threatening to interfere for private selfish reasons, and of the cablegram in code as follows:

"One day a puzzled Britisher called at Mr. Hoover's London office with a cablegram.

"'Can you make this out?' he asked. 'It is in code, but it is not our code, and it is not American Relief code. Queer bird, it is.'

"'The message read, 'Archie on the carpet at twelve ten. Through the hoop at twelve thirty.'

"'I think I understand this,' said Mr. Hoover, unsmiling. The archduke has been persuaded to see reason."

Would Pay National Debt

The Ministery of Education of Japan has received a check for the equivalent of $14 from the head of a family in Formosa as the first installment on his share of the national debt. He wrote that he had read in the newspapers where Japan's foreign debt amounted to $2,820,000,000, which was $36.25 for every subject of the Empire. He added that he and three members of his family were ready to pay their share, although it might take five years to do so. The Ministry of Education turned the money over to a women's organization promoting frugality.

Germany Wants Baby Film

German psychologists have requested that the new film made in Vienna, Austria, for use in baby training be exhibited in Germany. The film analyzes a baby's complexes from birth to two years. It shows the little one's reaction to toys, sounds and human beings, and gives illustrations of its progress in love, anger, control over the body and limbs, self defence, and overcoming obstacles. The picture was made at the Vienna Municipal Baby Home under the direction of Prof. Hildegarde Hetzer, of the Psychological Institute of Vienna University.

Artist—"See that picture over there? Well, I painted it, and a million wouldn't buy it!"

Friend—"Well, I'm one of the million!"

A Page For CHILDREN

Lord Selkirk Colony

A Settlement on the Prairies

LORD SELKIRK'S Highland colony in Belfast, Prince Edward Island, endured many hardships. In fever-stricken Baldoon there was want and sickness. Lork Selkirk was a firm and kind friend to his settlers in both places.

As the years went on there was more and more suffering in Scotland and in Ireland. Lord Selkirk believed there was room for all who would go in the vast territory owned by the Hudson's Bay Company. How was he to persuade the fur-traders to allow settlers to occupy the land they owned?

First, the nobleman satisfied himself that the great company was really the owners of the vast territory drained by the rivers flowing into Hudson Bay. Then he and his friends bought so much stock in the company that at the meeting of the shareholders they could outvote their opponents.

Purchased Land for Settlement

HE then bought 116,000 square miles of land, covering what is now the Province of Manitoba, from the company in order to establish a colony upon it. He promised not to interfere with the fur trade, to bear all expenses of the colony and to make a treaty with the Indians for their title to the land. This bargain was made in May, 1811.

Ever since the beginning of the century, Lord Selkirk had been telling his countrymen that they would find in the middle of British North America room and opportunity to prosper. Now he had, he believed, homes for all who would come. In July three ships set sail for Hudson Bay. Two of them were the trading vessels of the company. The third was laden with immigrants under the care of Miles Macdonell. Most of these came from the Highlands and embarked at Stornaway in the Island of Lewis.

The Long River Journey

FOR sixty-one days these poor folk were on the ocean. When they arrived at York Factory, it was too late to go farther. Houses had to be built to shelter them. The Hudson's Bay Company's officers were kind, and the long cold Winter was spent in such comfort as was possible. It was July before the immigrants could leave for the Red River. The long journey was made in boats. Time and again these must be carried over portages to avoid the falls. It was September before the immigrants reached the Red River, at the end of a journey of more than 700 miles. Perhaps no boy or girl today can imagine the difficulties these travelers overcame.

It was on August 30, 1812, that the seventy Highlanders landed on the East side of the Red River, a little North of the mouth of the Assiniboine. There was no one to welcome the weary homesick men and women. Some days passed before a spot suitable for a settlement was chosen and called Point Douglas. It is today within the large and prosperous City of Winnipeg. In the meantime, Governor Macdonell had, with much ceremony, proclaimed Lord Selkirk owner of the territory of Assiniboine.

The Beginning of Trouble

THE officials of the Northwest Company, some of whom were stationed at Fort Gibraltar, a trading post in the neighborhood, were much displeased. Their company, they believed, had a better right to these hunting grounds than the Hudson's Bay Company itself. The would-be settlers were not allowed to rest. To get food they were sent to Pembina, sixty miles away, where buffalo were plenty.

The French people there were kind to the strangers and taught the women how to cook and cure the buffalo meat. Not long after, another party, chiefly from Ireland, arrived to the great joy of the exiles. Some of them were skillful mechanics, and Fort Daer, which was to serve as storehouse and shelter, was speedily raised. On the whole this Winter was a happy one, and in May the whole party returned to Point Douglas. Ten of the Highlanders were farmers and even these, with no tools but hoes and spades, made but little progress. The Winter of 1813-14 was stormy, buffalo hunting at Fort Daer was poor, and the French were not so friendly. In the Spring another party of immigrants arrived and potato planting was begun. During this Summer lots were distributed and the work of home-making begun.

Ruin of Colony Planned

ALL might now have been well had quarrels not arisen between Miles Macdonell and the leaders of the Northwest Company. The growth of a colony on the banks of the Red River would, the fur-traders were sure, interfere with their business. They were jealous of the claims of Lord Selkirk, and his deputy, Miles Macdonell, had not always been wise in carrying them out.

They planned the ruin of the colony. They would entice the settlers away if they could. If not they would drive them out. They were but too successful—at least for a time.

Two-thirds of the Selkirk colony were persuaded to make the long journey to Upper Canada—now Ontario. In that colony they founded several settlements, so that, even there, Lord Selkirk's labor was not in vain. In the meantime, from the Parish of Kildonan, in Sutherlandshire, another band of immigrants—the fourth—arrived.

There is not time to tell here of the attack, known as the battle of Seven Oaks, still less to apportion the blame for that calamity. Enough to say that Fort Douglas was destroyed and twenty-two men, among them Governor Semple, were killed.

Arrival of Lord Selkirk

LORD SELKIRK, in his distant home, had heard rumors that all was not well in the colony. With his wife and children he hastened to Montreal. Leaving them there he set out on the long journey to the Red River. He had with him a number of Swiss soldiers who came as settlers to the new colony. He had, also, a small bodyguard. When he heard of the battle and destruction of his fort and the plight of the faithful among his settlers, he went to the headquarters of the Northwest Company at Fort William.

As a magistrate, he arrested some of the leaders of the great company and sent them to Canada for trial. He did other things which could not be justified in a country where law and order were established. He was without the protection of the Government in a territory under control of his enemies.

A Popular Chief

HAVING sent those he believed responsible for the outrages to Canada for trial, Lord Selkirk hastened to the relief of his distressed countrymen. At many a fireside stories were told of the gentle bearing of the kind noblemen. He called a council of the Indians and made a treaty of friendship with them. To the Kildonan Highlanders he gave land for a church and school. The church of St. John's in Winnipeg is still attended by some of the descendants of these pioneers. Fort Douglas was speedily rebuilt and the humble homes of settlers arose along the river's bank.

Lord Selkirk, whose presence had brought protection and peace, was forced to return in 1817. Before going home he had to face lawsuits and the losses they bring.

Lord Selkirk did not live long after his return to Scotland. His health failed and he died in France in April, 1820. The years of his too short life had been spent in planning and working for the good of others.

A Century's Progress

THE province Lord Selkirk founded has become one of the richest and most prosperous in Canada. For miles around the site of Fort Douglas lie the streets and buildings of its capital city. One may travel for days amid the wheatfields that stretch away on every hand. Comfortable, and in many cases, beautiful homes stand in their midst. Fine cities have taken the place of trading posts and men grow rich by commerce. Churches in hundreds and schools in thousands have sprung from the seed Lord Selkirk planned.

Surely the people not of Manitoba alone, but of all Canada, should honor the name of Thomas Douglas, Earl of Selkirk, who, more than a century ago, amid misfortunes and discouragements, had faith in the future of their country!

The Best Book

"THE TAR BABY" will soon be finished. When it is we want to send the prizes to the children who have made the prettiest books. You have read the directions many times. Now here are the prizes for children under ten years of age:

1.—Three Dollars ($3.00).
2.—Two Dollars ($2.00).
3.—One Dollar ($1.00).

The books must be in by the end of the week after the story is finished, and must be the work of the sender.

Address to Editor, Page for Children, Daily Colonist, Victoria.

Are You Getting Ready?

GREAT men and good have laid down their work in the month that is past. Who will take their places? The world must go on. Well or badly, its work must be done. There are new tasks, greater perhaps, and more difficult, awaiting the boys and girls now at school.

Who among you will win the prizes life offers to the men and women of the future? How many will strive and toil that the world may be better and leave behind them a record to be proud of, even though the prizes are missed?

It is worth while for the young to stop in the midst of their work or their play to think sometimes what they are making of themselves. What work do you intend to do? Are you growing a little wiser and better and stronger each day?

The Tar Baby

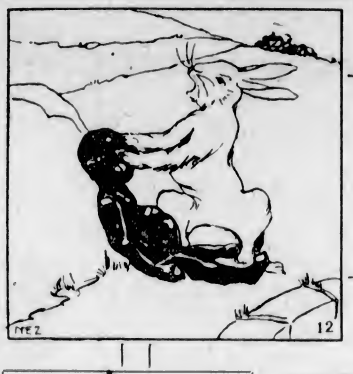

There was old Brer Rabbit with both front paws stuck tight to the tar baby. What must he do!

After a while he said, "Let go my paws. If you do not let go my paws I will hit you with my big hind paw."

"Bop!" went his big hind paw and that stuck tight.

13

"Let go my paws when I tell you," said he. "I still have a paw I can hit with. I can hit very hard with my other paw," said old Brer Rabbit.

But still the tar baby did not say a word.

"Bop!" went the last paw and that stuck tight, too.

15

Gene's Valentine

By MRS. NESTOR NOEL

WHEN Gene came back from school every day she looked in the store window. Here she saw the most beautiful Valentines. Gene wanted a Valentine. She talked about Valentines to her Father, to her Mother, to her Teacher and to the other girls.

"Of course," she said in her rather grown-up way. "It does not really matter if anyone sends me a Valentine. I am going to give one anyway."

She thought about the other children in her school; but she could think of no one who would want a Valentine from her. She thought about the neighbors' children; but even here she felt she did not know them very well. She had only lived in the street for two months. What could she do?

The store windows displayed gorgeous Valentines, and Gene felt she must have one! Here another thought puzzled her. She had no money. She knew people went into stores to buy things; but how could a little girl buy anything without money? Gene sighed.

Valentine's Day would soon be here. Should she ask her Mother for money? O no! She did not want to do that, because—oh, what a happy thought struck her at that moment—she would give her Mother a Valentine!

This weighty matter once settled in Gene's mind, she began to wonder what was the next step. Should she ask her Father for money?

She did not think so. A Valentine, she had learnt, must be a great secret, and no one must know anything about it!

She could not buy a Valentine. The next best thing she could do would be to make one. She ran home quickly when she thought of this. She drank her hot milk obediently, and then took the scrap book and paste and settled herself at her own little red table, in her own little red chair.

"Busy, darling?" asked Mother, smiling from across the room.

"O yes," cried Gene burying her golden head over the scrap book and nearly entangling her curls in the paste. "Please don't look."

"Of course not," promised Mother, and she turned discreetly away. She was busy making cookies of many shapes, hearts being amongst them!

Once Gene jumped up. She took a big newspaper and nearly covered her little table with it, then she remembered that Mother never looked at secrets, and she left the newspaper on the floor. She went to the spare room, coming back with a big piece of cardboard. This she cut to the right shape. In the middle she traced a heart.

"Now I must write something," she thought.

With pencil held in her hand she puzzled and puzzled, then at last, in her great big writing, she wrote some words and put the now finished Valentine in a piece of blue wrapping paper. It was too big for an envelope! Under her pillow she hid the Valentine till the next morning.

Valentine's Day came. Gene watched her chance. She looked out of the window. Soon she saw the Postman come. Yes, he was knocking at their door. He dropped something through the letter box. She ran and picked it up, returning with it and her blue paper wrapped Valentine to the kitchen.

"The Postman has been," she said mysteriously as she handed Mother the big Valentine.

Mother opened it wondering and puzzling who could have sent it.

"It's beautiful," she said as she unwrapped it carefully and studied it. What does it say?"

"To the darlingest Mother in the world!"

Mother's eyes shone.

Gene looked at the small pink envelope in her hand. It was addressed to her. She opened it. Inside was a dainty Valentine.

Gene read slowly: "To the most darling girl in the world, from Mother."

Gene ran to her Mother and hugged her.

"How funny," she said. "When I was thinking about you all these days, you were thinking about me."

"I'll keep my Valentine for ever," said Mother, kissing Gene.

"So will I," said Gene.

We Are Very Sorry

ALL the children who get books from our Public Library are very sorry that Miss Margaret Clay, the librarian, has lost her father. Some of them knew the kind gentleman who took a great interest in the books they read, for Dr. Clay was for many years Library Commissioner and spent much time in the building.

To have to say good-bye to one who was not only father but friend and companion is a very hard trial. On behalf of the children, your Editor offers loving sympathy to the sorrowing daughter, her mother, brother and sisters.

The Enchanted Tart Shop

By Hermia Harris Fraser

"HE didn't leave even one teeny-weeny Valentine, only an old letter," Betsy moaned, as the postman walked out of the gate.

It was the fourteenth of February, Valentine Day, and no one had sent the little five-year-old girl any Valentines. Mother was in the kitchen making a cake.

"Dear me!" she cried, as Betsy gave her the letter the postman had left, "I'm all out of icing sugar, and I'm too tired to change my shoes, and, anyway, Mrs. McBrittle's store is only a block away, so—run and get me some; do, Betts."

The little girl didn't want to go. It looked nasty and blowy outside, and the kitchen was cozy, but Betsy knew that her mother had worked hard all day, so she said:

"All right! Give me the money. I'll buy some sugar."

She dropped the fifteen cents into her woolly coat pocket, put on her hat and mittens and went down the street.

Br-r! It did seem cold. A wicked wind came and blew Betsy's hat off. While she was chasing it, she stumbled, and tripped on a knobby green stone, and fell to the pavement.

Now, strange to say, the stone that Betsy had slipped on, was an Enchanted Pebble. When Betsy sat up, after rubbing the dust off her knees, she noticed, right away, a great change in everything. Yes, the sky was still blue, and the road was grey, but—

Oh! How funny the houses were. Why! Why, they weren't the same houses at all, but cottages; small, green, brown and orange cottages with odd-looking, light-green grass for lawn, and huge knockers on the low doors. A mist lay over the street, so that Betsy could see only a few of these homes at a time.

"Dear me!" she cried, "I'm lost—quite lost—I don't see our house at all—and—where, oh where has Mrs. McBrittle's grocery gone?"

Puff! Puff! Puff!

"Out of my way, young lady!"

Puff! Puff! Puff!

This noise and these words coming from behind Betsy, made her turn about quickly. She burst out laughing, because two fat pigeons with their breasts as white as snow were pulling a wagon-load of bundles. And sitting in the cart, holding some twine-like reins, was an old chap with long grey whiskers. On his head he wore a tall black hat, and his suit was a creamy yellow.

It was the pigeons, all out of breath from hurrying, who puffed.

Betsy asked, as she jumped aside to let them pass, "Please can you tell me where Mrs. McBrittle's grocery is? I can't find it anywhere, and my mamma wants sugar."

"Never heard of it," sniffed the driver of the pigeons, staring hard at Betsy. "I can tell you're a stranger, but if you want to buy tarts, you can't do better than to follow me to the Enchanted Tart Shop, the best sweet store in Fairyland."

"How nice!" cried the little girl, "here I am in Fairyland!"

She thought, as the elfin delivery man called out "Gid-dap, Filbert and Jibert," that he might have offered her a ride, but, when the pigeons stopped, and the old chap had carried loads of bundles into the shop, Betsy wondered how the small wagon could have held so much.

Betsy and the pigeons were standing before a dear little pastry shop. It was low, like the cottages, and its walls were of bright, colored stones. The roof was like a shell, and it gave out musical sounds every time the door opened and closed. In front of the shop was a sign with these letters on it:

"HEARTS—FOR—SALE"

and although Betsy couldn't read, she knew what that spelt, because beautiful, heart-shaped tarts, with jelly in the centres, lay in rows on trays, right where anyone passing could touch them. Betsy's mouth watered. My! She did feel hungry!

"Come right in," somebody called in a tinkly voice, and when Betsy opened the door, she saw, inside, a lovely fairy in a long, white robe, and silver crown and wings, sprinkling a can of pepper over a tray of pastry hearts.

"Oh! Stop!" Betsy cried, "who will want to eat tarts with pepper in them?"

"Who, indeed! Nobody," declared the fairy, but she went right on with her work. Then she tip-toed out of the door, and placed the tray beside the other tarts in front of the shop.

Betsy looked around. It was a strange store. Everywhere were Hearts—Big Hearts, Little Hearts, Red and White Hearts, Blue and Pink Hearts, Fudge Hearts, Taffy Hearts! Oh, almost every kind of Heart!

But—the prettiest of all was a Pink Cake Heart with chocolate icing and pink rosebuds on top. Yum! Delicious! Betsy longed to eat it, but she only had fifteen cents. The lovely fairy shook her head as Betsy handed her the money.

"We never take silver for these. Tell me, little girl, can you remember a kind deed—some nice thing you did today for someone?"

Betsy thought, and thought, but no, she couldn't think of any.

"Too bad!" said the fairy, "I can't sell it to you—"

She had scarcely said these words, when a fearful howling was heard coming from outside the shop. In the street, a crowd of fairies and elves had gathered to watch a fellow dressed in a red uniform. The little chap was screaming with rage. He had let fall a platter of the tarts he had taken from in front of the store.

On seeing him with his hands clasped over his mouth, the fairy shopkeeper cried:

"Aha! You naughty Jack of Hearts! Will you ever learn that stolen sweets aren't sweet at all in Fairyland? Each year on Valentine Day you snoop about taking the tarts owned by some honest person. I put pepper in those pastry hearts on purpose."

At her words, the knave ran away, crying bitterly, while the fairy and the little girl went into the shop again.

"I know one good deed I did today," whispered Betsy, "I helped my mamma by going to the store for her to get the sugar."

"Well, you can have the pretty cake. It shall be your Valentine," said the fairy.

Betsy thanked her and then she took a bite of the sweet heart. As she did so, the fairy vanished. In her place was a nice old lady with spectacles, sitting behind the counter holding out a cake to Betsy.

It was Mrs. McBrittle. "Here's a Valentine for you, dear," she said, "did you want white or brown sugar?"

"Icing sugar, please," Betsy said happily, "I guess I'm not in Fairyland any more, but the Valentine is very nice, Mrs. McBrittle, and I'm glad nobody put any pepper in it."

Letter From Saseenos

Saseenos, R.M.D. No. 2
Victoria, B.C.

Dear Editor:

I am writing from my home in Saseenos, which is about twenty-three miles from Victoria. The school we go to is Sooke Superior School.

The children of Saseenos have to walk to Sooke School. My sister, Dorothy, and two friends, Joyce and Evelyn, go to school together. Nearly every day somebody gives us a ride to school. We have to cross two bridges, one which goes over Sooke River, then past the Belvedere. Then there is a blacksmith's shop, and a sawmill, and after two miles we get to school.

One day, when we were going to school, we found a pigeon's nest on the big bridge. We looked in and saw a white pigeon sitting on some eggs. Further on in the harbor we saw a boat which had been decorated with fir and cedar boughs. We did not know what it was for. Sometimes we see deer running across the road. In May and June the broom is beautiful along the edge of the road.

We have to take our lunch to school, and we play the game called rounders. Evelyn and I are in Grade VI. I like going to school better in the country than in the city.

AUDREY ELIZABETH COGSWELL,
Age 11 years, Sooke Superior School.

(Thank you very much for your interesting letter.—Ed.)

Noster Puer

YOUNG boy, strong boy, all the world is waiting you;
Chances flying, voices crying, "Come quick here!"
Young boy, blithe boy, all the ships are tugging anchor;
Timbers creaking, whistles shrieking, "Seaward steer!"

Eyes true, lips firm, chin like rock and neck like iron—
Hopes are winging, doors are swinging; push one wide.
Young boy, bold boy, see your horse is fretting, straining;
Mount, 'tis morning; slumber scorning, onward ride.

Young boy, fine boy, pluck no flowers that scent your pathway;
Peaks are shining; through entwining weeds, climb on.
Young boy, brave boy, self's the steed and self the rider;
Honor craving, pleasures waiving, heights are won.

Young boy, kind boy, when the star of Hesper glimmers,
Let your roaming thoughts fly homing to our place,
Cliffs pale, mists veil; island harbors all are hidden;
But from flowing darkness, growing, comes your face.

—R. Graham, in London Outlook.

THIS CANADA OF OURS

The Story of James Cook

By J. S. MORRISON

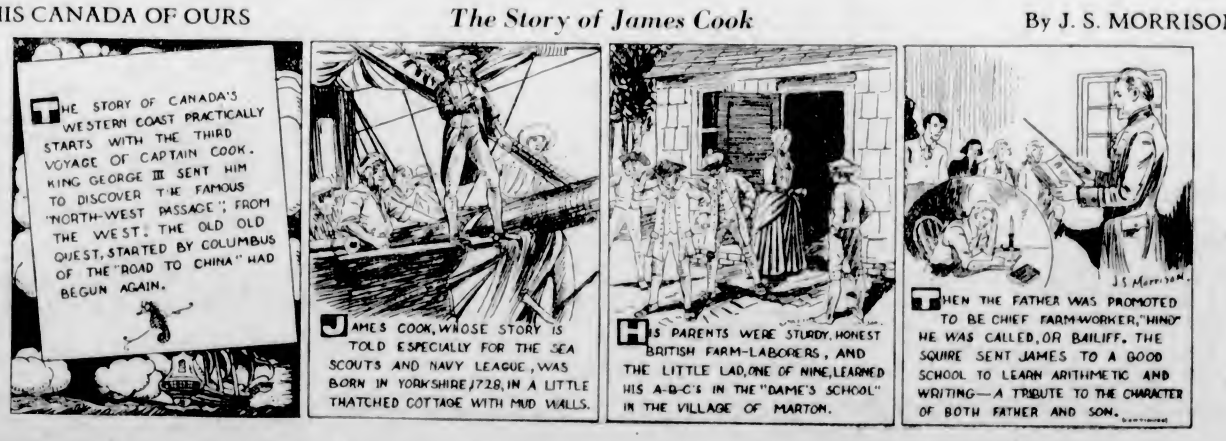

Motors & Motoring

AUTOS' USEFULNESS IS NOT MENACED BY AIRPLANES' GROWTH

Different Classes of Work Performed by Two Carriers Prevent the Likelihood of Any Serious Clash of Interests When Operating Over the Same Areas

Transcendent Importance of Transportation Is Stressed

Every Means Available to Help Solve Civilization's Great Problem of Rapid and Safe Handling of Freight and Passengers an Absolute Necessity for Progress

WILL airplanes take the place of automobiles as the important units of individual transportation of the future? Is the four-wheeled vehicle of the highways destined to gradual decline before the increasing practicability of aircraft?

These questions now are in the public mind to a greater extent than ever before. They are questions which cannot be ignored and which should not be ignored, and frank discussion of them is welcomed by all those sincerely interested in one of the great problems of the day.

In order to analyze and answer intelligently the questions which people everywhere are propounding, it is necessary to go back to fundamentals and, at the same time, to apply the mirror of history to the factors now at hand.

Civilization never before has been as complex as it is at the present time, and it is almost needless to add that the outlook for the years to come is for an increasing intensification of all those elements which now are co-operating toward the end of greater complexity. In a civilization thus so closely knit, in an order where interdependence of individual units to a highly marked degree is the rule of the day, transportation assumes an importance second to none.

TRANSPORTATION BIG THING

Transportation, a factor of the utmost significance in the upbuilding of a complex civilization, is an element of transcendent importance in the maintenance of the structure which has been wrought. As individuals and groups of individuals, whether in communities, nations or continents, are drawn more closely together, the need for every form of transportation becomes more clearly evident. Thus, it is impossible for the world to relinquish any single type of transportation merely because a newer form has been added to the list of carriers. And thus the point as to whether or not the airplane will supplant the automobile is somewhat circuitously reached.

It is plain that it would be quite as reactionary for the world to relinquish the automobile as it would be for it not to take every possible means to develop the airplane to its highest efficiency and to exploit it to the limit of its capacities.

Canada, just as the world at large, needs every means of transportation available—none of them can be overlooked, and it is a certainty that none will be overlooked. Progress depends upon the utilization, to the utmost, of every type of transportation for goods and persons.

For instance, the competition between motor busses and motor trucks and the railroads already has arrived at a new era, and the competition of yesterday is the co-operation of today—co-operation through which both units are benefiting in marked degree. The railroads, everywhere, instead of combating the motor bus and truck, are utilizing them, putting them to their own uses as feeders to main lines, and thus are upbuilding their own business.

ERROR OF WAYS SEEN

Those railroad executives who at first attempted either to ignore or fight bus competition have seen the error of their ways, and now are bending every effort to put their own bus and truck lines quickly into operation. These men have found, as did their more farsighted colleagues, that the motor vehicle might be not an enemy, but a valuable friend of the railroad, and that it might be the instrument of increased business. They now understand that the bus and the railroad both have a definite mission, that each has and will continue to have an important place in the transportation scheme of things, and that through co-operation both will gain largely.

The utter ridiculousness of the assumption that radio would supplant the newspaper as a medium for the dissemination of news now is apparent to all, and both units now are working in the closest harmony. Never before have newspaper circulations been so great, never before have newspapers wielded so much influence, and never before has radio, too, held such widespread attention. The phenomenon simply means that our civilization needs both factors and that each unit is fulfilling a separate and an individual mission.

AUTOMOBILE'S SPHERE

The sphere of the automobile is a tremendous one, just as the sphere of the airplane will expand and develop until it becomes another brilliant field for human progress. The automobile—whatever form it may take in the distant future—always will remain the most efficient, the most desirable, the best fitted vehicle for its own choice work. Similarly the airplane will find its realm of usefulness.

Together, then, these units will move forward along with the other factors in the field of transportation which time and experience have allotted a definite circle of influence.

Each is unquestionably pre-eminent within its own borders; each does a particular and peculiar type of work better than its colleague; each must develop and expend in its individual manner.

Will the airplane supplant the automobile? Why not ask, then, why did not the development of the automobile forestall the coming of the airplane? The answer is plain: because their missions are unrelated save in one respect—the fundamental consideration of general transportation.

The automobile and the airplane will grow in significance and influence with the passage of time. The contributions of both to human progress will grow and expand, adding new accomplishments to embellish an already splendidly imposing list of achievements.

In this manner does a complex civilization intelligently solve its ever-growing problems, jealously guarding every factor instrumental in their solution, and reaching out for new and distinctly different aids on the difficult road which leads forward to progress.

Universal Appeal Made by Motors Seen by Reeves

"EXCEPTING only the alphabet and printing press, nothing has done more for humanity than transportation."

"The automobile is not alone a time saver, but it improves health and contributes to the educational value of travel."

"There are more automobiles than telephones, and every time a telephone rings a motor car travels six miles."

"The pre-war dollar is worth more than 100 cents in only two industries—automobile, where it buys $1.13, and electric current, at $1.09."

"Traffic is the big problem of the industry, although seventy-seven per cent of the cars are in cities of 100,000 or less. We need better traffic control, synchronized lighting systems and traffic engineers independent of politics. Ramp or other modern type garages will help."

(Extracts from addresses by Alfred Reeves, general manager of the National Chamber of Commerce, before the Michigan Automotive Trade Association.)

Combination Bus and Plane

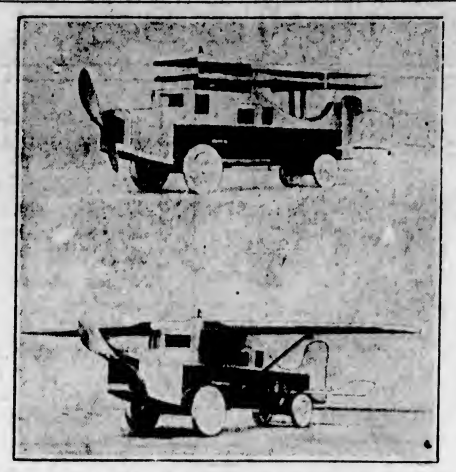

No longer will an airplane be limited to the ethereal spaces if a German invention proves practical. A model has been built of a combination motor bus and airplane, the fuselage forming the body, with a capacity of four persons, and the wings folding in when operated as a bus. Ernest Reinke is the inventor. Above the bus is shown for ground travel. Below—ready to fly.

Oakland Company Continues Pioneering In Car Activities

The Oakland Motor Car Company, continuing its pioneering activities, which included duco, four-wheel brakes, the fuel pump and many other major developments familiar to the motorist, has scored again through its introduction of an entirely new principle of heat radiation. The "cross-flow" radiator, one of the features of the new series Pontiac six, being shown by McRae-Meldram Motors, Ltd., has attracted a large share of attention among the critical "new stuff" enthusiasts who have seen the new models. Copper is used in the construction of this radiator, instead of brass, marking another departure in construction. Circulation is handled through a completely redesigned water pump, which is similar to that on the Oakland.

Lubrication Vital Here

Operating parts of the brake system, regardless of type, kind or make, should be oiled regularly. All moving parts of the brakes, to be kept in efficient condition, must act freely. Keeping brake systems lubricated mean merely a few drops of oil on the threads of the adjusting nuts or on the anchor pins. It will simplify the task of adjusting the brakes or removing the bands for relining. Primarily, however, the importance of oiling the brakes is linked with safety.

Prevent Dangerous Skid

Skidding is most likely to occur on curves, therefore run very slowly except when driving straight ahead on firm ground. Never deviate suddenly from a straight-ahead direction, but do so as gradually and carefully as permissible. See that the brakes act equally on the two sides and use them as little as possible, relying mainly on the retarding effect of the closely throttled engine with the clutch engaged. Avoid applying brakes suddenly and too violently, especially when on curves. Never "step on the gas" too suddenly when on rounded roads.

25 million! miles of use by Canadian Owners

Since its introduction the Whippet has been driven over 25 million miles by Canadian Motorists. Miles of trouble-free enjoyment—sure proof of its stamina.

Whippet Prices have all been reduced—The Coach is now only $695 F.o.b. Factory. Taxes Extra

Whippet

THOMAS PLIMLEY, LIMITED—1010 Yates Street. Phone 697
THOS. WEEKS & SONS, Nanaimo

CHEVROLET LEADS IN TRUCK OUTPUT

Heads Commercial as Well as Passenger Car Builders in 1927 Returns

By nearly doubling its commercial car output last year over the previous year, the Chevrolet Motor Oompany in 1927 lead all other commercial car manufacturers as well as all other builders of passenger cars.

Chevrolet commercial car production for 1927 was 209,413 units as against 111,203 trucks and commercial chassis in 1926; 48,299 units in 1925, and 96,788 units for the nine-year period between 1925 to 1915, when trucks of this type first went into production.

Approximately 130,000 units of the 1927 output were sold at retail in the United States, according to a factory statement.

In view of the extraordinary gains registered during 1927 and the bright economic outlook for this year, Sidney Corbet, manager of the commercial car division, stated that the company was fully confident of shattering all previous high marks in 1928.

Contributing toward this end, he said, would be the gigantic road building programmes in which Chevrolet dump trucks are extensively used, an increase in general building and construction work, and a loosening up of the deferred buying attitude apparent last year because of crop uncertainty and latest doubt over the economic future.

In the Chevrolet commercial car line are the light delivery, utility truck chassis, and utility truck chassis and cab.

The cab is finished in attractive Biscay green Duco, with gold srtiping emphasizing the trim lines of the body types. Every thought has been given to the driver's comfort in the cab.

COMPLETE MOTOR SATISFACTION

Many people buy a used car on two points alone—Price and Appearance.

A rather poor way to purchase—often resulting in dissatisfied ownership.

Our policy never permits us to make a sale on that basis.

The car must be sold with one thought in mind—complete motor car satisfaction for you—and that means comfort, convenience, dependability, pride of ownership, and miles of reliable unused transportation.

A. E. Humphries Motors, Ltd.
Phone 479 925 Yates Street

A USED CAR IS ONLY AS DEPENDABLE AS THE DEALER WHO SELLS IT

The Brooks Steamer Sedan
Now at a New Low Price
"THE GENTLE GIANT OF MOTION"
Corbett & Holmes
Cook and Fort Streets Phone 788
GAS, OILS, REPAIRS AND STORAGE

NO USED CARS IN PHILIPPINES

A market for used cars in the Philippines is a thing of the past. Automobile dealers dismantle all second-hand cars and sell the parts.

AT LARGE!

A heretofore unpublished photograph of a man who has never heard of "Castrol"! It is understood that he stated "Oil is oil, and that's all there is to it"!!

Should you meet anyone looking like this gentleman, or acting like him, be kind! Direct him to the nearest Castrol dealer or refer him directly to this office.

C. C. WAKEFIELD & CO., LTD.
"The All-British Firm"
LONDON, ENG. TORONTO, ONT.
Wholesale Distributors for British Columbia:
McLennan-McFeely & Co. Ltd.
W. R. Beaty & Co., Limited

WAKEFIELD Regd Castrol MOTOR OIL

Why not buy a used PACKARD
most of the new car *mileage*
all of the new car *distinction*
half of the new car *cost*----

WHY *NOT* buy a used Packard

As you know, Packard appearance changes very little from year to year.

And in a good rebuilt Packard you do secure all of the new car distinction and most of the new car mileage for about half what you would have to pay for the new car.

Packard owners in general appreciate their fine cars and accord them the best of treatment.

Many of the Packards turned in to us have been under the constant care of private chauffeurs. The others have had the advantage of regular and careful attention from Packard service stations.

These cars are all in splendid condition.

Though the average Packard owner keeps his car nearly five years there are always those who make it a practice to buy a new car every year or two. When they turn in a car whose long life of luxurious transportation is just beginning, someone has an unusual opportunity.

Why not come in and look these cars over?

If we do not have just what you want, it is likely that we will have shortly and we will be glad to save it for you.

Thomas Plimley, Ltd.
1010 YATES STREET PHONE 697

Many Motor Names Now Only a Memory

Famous Makes of Other Days Disappeared With Advance of Industry and Improvement in Car's Efficiency and Lasting Qualities

When one goes in quest of the ideal automobile today, he anticipates no difficulty in finding the make, model and price that is just to his liking, for the motor market is a broad one where the most eccentric taste is gratified and where the most dwarfed purse is altogether adequate.

The very perfection of the field from which one may select his car is responsible for the fact that the sanguinary battle which preceded this perfection has become but a faint memory, a tattered fragment in the consciousness of the veteran motorist. But what a battle it was! The motor car industry did not become the greatest single enterprise of the United States without its wounds, some mortal, all unforgettable to those who participated in the struggle.

There are less than sixty domestically manufactured motor cars in the United States today. Ten times that number died that the industry might live and flourish. But who recalls those noisy, awkward, but none-the-less virile warriors of the early days of motordom when he goes today to buy one of the refined, fine-feathered, soft-voiced aristocrats that are their direct descendants?

FEW SALES NEEDED

The next time the talk veers around to automobiles, mention the Alpena, the Silent Northern or the Great Eagle. Note the mystification, or worse, the pity on the faces of the listeners. Good cars in their day, they have passed on. Surrounded for a time by the halo of success, something happened. Competitors out-designed, out-financed and out-talked them, and then came oblivion, for the name of a once popular car reappears in the advertising of today as the appellation of an electric washing-machine.

Of this partial list of good cars that have gone over the Great Divide, how many of the names are recognizable by the modern motorist?

S.G.V., Stoddard-Dayton, Richmond, Nance, Marion, Guy, Cecos, Diles, Maytag, Cartercar, Firestone-Columbus, Columbus, Flanders, Lozier, Marathon, Palmer-Singer, Pope-Hartford, Pullman, Rambler, Comet, Pan-American.

Some of them will awaken faint memories in a few places. But, it must be remembered that in the era when these cars were "popular," the word did not mean what is connotes today when applied to an automobile. A few hundred sales yearly were sufficient to justify the manufacturer's claim that the public liked what he had to offer. It takes far more than that today, even in the higher-price classes.

The cold figures which prove that ten cars have died where one lived lead one inevitably to speculate as to the causes of such a high mortality. Certain makes have battled through scores of difficulties from the dawn of the motor car's day until now they stand pre-eminent, with no signs of losing their places. Others flash across the horizon, hold the stage for a brief moment, then pass on as suddenly as they came. Old timers go along, then fade quickly out. Newcomers achieve a meteoric success and then fortify themselves against all attacks. What is the difference between success and failure?

DEAD CARS STAY DEAD

Generally speaking, cars that have died stay dead. Occasionally, after a period of non-production, pulmotor squads have tested their technique in attempts to revive a spark of life in a car that has been gone but a short while. Stevens-Duryea was one. The attempt failed. Mitchell and Winton were others. The process has been fruitless in a majority of instances.

The disappearance of a name, however, does not always denote the disappearance of the car that bore it. Automobiles often find reincarnation under a new name a profitable process. In the middle price class today, two cars are to be found that obtained new leases on life in this fashion. The old E.M.F. that father once thought the greatest vehicle of all times is giving son splendid service under its new name. The old Jeffrey that looked so good to the generation that is now sending its sons and daughters to college, holds a high position in the public esteem and confidence.

Some of the names of the early motor cars are amusing. How about the Cutting, Dudly Bug, Gadabout, Genessee and Geronimo? Or the Ben-Hur?

After years of seeing them go, observers of the current motor car market are seeing new names, new models and new makes coming out to seek popular favor. In most cases the new names belong to cars that have been added to lines of solid, substantial producers who have learned all the factors that go into motor car success.

A good name is one of these factors. Look over the list of additions during the last few months. Not a Bug or Gadabout among them.

COLORFUL CARS

The demand for cars of colorful appearance and zestful performance on the part of the younger set is responsible for much of the popularity of sport models.

QUALITY SERVICE
A. W. PERKINS
AUTO TOP SPECIALIST
852 View Street Phone 2341
Glass Enclosures for All Cars
Tops Seat Cushions
Covers for Enclosed Cars
Repairs Curtains Carpets

AUTHORIZED UNITED MOTORS SERVICE HARRISON RADIATORS
Radiators Repaired and Recored
BURGESS BROS.
Auto Radiator, Body and Fender Specialists
1209 Quadra Street Phone 2287

The New Willys-Knight Standard 6 Sedan

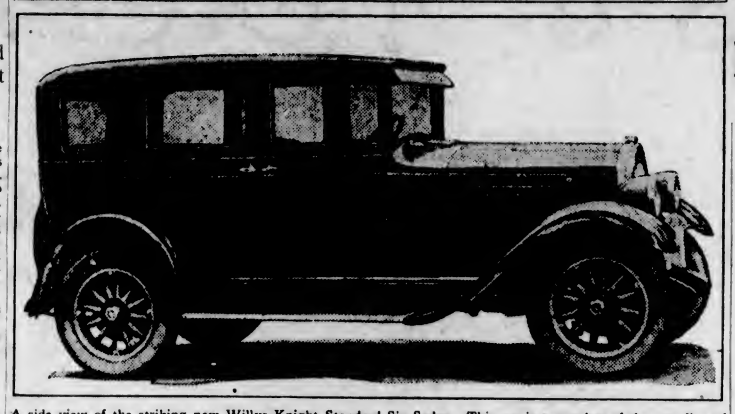

A side view of the striking new Willys-Knight Standard Six Sedan. This car is a member of the new line of Willys-Knight Sixes introduced by the Willys-Overland Company. In the production of this car the Toronto manufacturer reaches for the first time in the company's history a lower price class with a Knight engined car.

FORTY MILES PER HOUR IN NEW CAR

No Need to Throttle Just Purchased Motors Down to Half Speed, Says Expert

All Studebaker and Erskine cars, including the Dictator, the world champion Commander, and the new President Straight Eight, may be driven forty miles an hour the day they are delivered to their owners, according to an announcement made by D. G. Roos, chief engineer of the Studebaker Corporation.

That the owners may immediately experience the zest of a fast pick-up in traffic or a sudden spurt on the road is due to the fact that before leaving the Studebaker factories, all cars are put through a chassis dynomometer test which gives motors, transmissions and rear axles a thorough preliminary breaking-in before the cars are delivered.

It has customarily been considered necessary to keep a car under twenty miles an hour for the first two or three hundred miles to accomplish the breaking-in that Studebaker now accomplishes with its dynamometer tests. Studebaker's research and proving-ground engineers, however, found that the highly-skilled workmanship and the precision standards maintained by innumerable inspections of Studebaker cars during manufacture, plus the dynamometer runs in the final inspection, made this tiresome procedure unnecessary.

"What! You take back your confession—but yesterday you admitted your guilt—"

"Yes, but my counsel has convinced me of my innocence."

The TRAFFIC COP

Every motorist is also a pedestrian, and pedestrians must be careful. Nothing remarkably new in that statement, but the motorist is always blamed when he bumps a pedestrian even though the man at the wheel was not at fault. And so, for the benefit of motorists who walk occasionally, the Traffic Cop will dish out some helpful reminders in this place every week. Follow his instructions and save injury.

Pedestrians should never under any circumstances cross streets except at intersections.

HEADLIGHTS FOR LIGHTHEADS

Recently a woman was heard to make the remark: "I just love to tell the truth—when it makes other people squirm." And that is, perhaps, the greatest truth she ever told.

You can tour the world now on the easy-payment plan. Imagine falling down on the instalments in Afghanistan.

It is claimed that the death-rate is getting lower all the time. But they will have to get people to live longer if those new cars are to be paid for.

A good many people still seem to think that it's possible for an automobile to knock down a telegraph pole.

QUESTIONS AND ANSWERS.

I've a house I'd like to sell you. It's within walking distance of your newspaper office.—George Wesser, Atlanta, Georgia.

Walking distance doesn't mean anything. New York is within walking distance of Los Angeles. It's been done.

Do the Italians call Mussolini "Il Duce" or what?—The Impossible, Albany, New York.

Yes, Italy's favorite game is duces wild.

Please suggest a name for my new road house near Swampbog. I want something nice, musical and poetic.—Randolph Patterson, Winnipeg, Man.

Why not call it The Vile Inn?

Why is it so easy for a chorus girl to marry?—B.C.H., Paducah, Ky.

She's on the leg-git-a-mate stage.

People who live in glass houses shouldn't throw parties.

Jim and Bill drove down the hill,
Left safety far behind them;
Jim came down with a busted crown,
And Bill—they never did find him.

Wear Is Greatest

Motor car owners whose automobiles have both generator and starting motor commutators will find that the brushes of the former will wear more rapidly because they are given much greater use. This use, however, is not without its compensations. It results in less likelihood of the commutator brushes sticking. This is a point worth remembering in checking electrical system troubles.

PERMANENCY IN MOTORING

IN the new Willys-Knight you'll find the nearest approach to a permanent motor car engine yet achieved.

The Willys-Knight is the only type of engine that actually improves with use. The longer you drive, the smoother, quieter and more powerful grows the famous sleeve-valve motor.

Drivers of Willys-Knights enjoy freedom from carbon troubles, valve-grinding, periodic lay-ups for engine overhauling.

In the new Willys-Knight optional new colors are richly and harmoniously blended. Spacious interiors are tastefully appointed. Dignity and luxury are aristocratically expressed.

The Willys-Knight "70" Special Six offers all these important advantages: Knight Engine—7-Bearing Crankshaft—Skinner Oil Rectifier—4-Wheel Brakes—Bellflex Shackles—Narrow Body Pillars—8 Timken Bearings in Front Axle—Light Control at Steering Wheel.

Touring $1,625; Coach $1,695; Sedan $1,895; Roadster $1,700; Coupe $1,625; Cabriolet Coupe $1,895. Willys-Knight Sixes range in price from $1,480 to $3,695.

All prices are f.o.b. Factory, Toronto. Taxes extra.

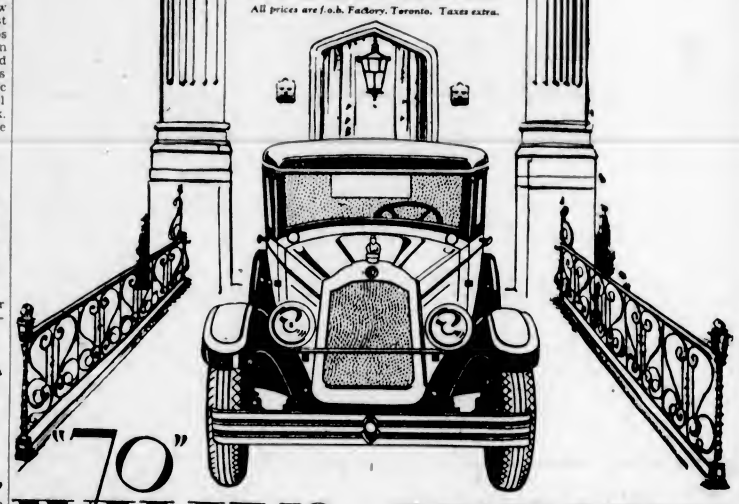

"70" WILLYS-KNIGHT
SPECIAL SIX
THOMAS PLIMLEY, LTD.
1010 Yates Street Phone 697
THOS. WEEKS & SONS, NANAIMO

Introducing The NEW
CENTURY EIGHT
and
Celebrating the Sweeping Success of
The SIX of the Century

Everything of value learned from this astounding century in automobile building is now combined in these great new Hupmobiles. ¶ In speed, power, strength, and style these cars employ every proven principle of design and every time-tested aid to thrilling performance—doubly proven and assured by Hupmobile methods of manufacturing. ¶ At such prices—no such values have ever before appeared; and Hupmobile success climbs to new record-breaking heights.

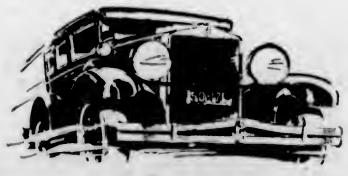

HUPMOBILE
Consolidated Motors (Victoria) Ltd.
968 Yates Street Phone 3176
2067

Aristocratic
new body designs
More Power
in its Pikes Peak Motor
Easy Control
with Westinghouse Brakes

A LOT of people are certainly doing a lot of talking about the new Chandler—and it is only natural that they should.

With thirty magnificent new-style body creations—with new luxuries and comforts—with an increased arc of power—and with Westinghouse Vacuum Brakes—Chandler is certainly giving people a lot to talk about!

Triple Driving Ease

As the first American motor car to apply Westinghouse vacuum control to 4-wheel brakes, the new Chandler is *three times easier to stop* than cars that depend upon ordinary brakes alone—and three times as safe.

Here is "behavior" and responsiveness such as you have never experienced. Just as a gentle touch on the accelerator shoots the car forward, so at any speed, a soft touch of your toe on the brake pedal brings the car to a quick, *cushioned stop.*

New Sixes, New Eights

All models, the new Sixes as well as the new Royal Eights, have Westinghouse Brakes as standard equipment—just as all models have Pikes Peak high-compression power and the "One Shot" System of centralized automatic chassis lubrication.

Prices $1595 to $3570 at Victoria. Come see. Come drive. Compare!

EVE BROTHERS, LIMITED
OPEN EVENINGS
Fort and Quadra Streets Phone 2552. Night Phones, 8210L, 3635R
CHANDLER-CLEVELAND MOTORS CORPORATION • CLEVELAND, OHIO
CHANDLER
NEW ROYAL EIGHTS • NEW BIG SIXES • NEW INVINCIBLE SIXES

CENTURY EIGHT ON VIEW BY AGENTS

Consolidated Motors Show Hupmobile's Latest Famous Model at Salesrooms

The Consolidaetd Motors, Ltd., are showing one of the new Hupmoobile Century Eight models at their showrooms, 968 Yates Street. The new Hupmobile has been built in seven body styles and is powered by an eighty horsepower straight engine.

Body types are the five-passenger four-door sedan, five-passenger two-door sedan, four-passenger coupe, two-passenger sportster with rumble seat, five and seven-passenger phaetons and two-passenger cabriolet, with or without rumble seat, as preferred. Custom equipped cars are offered in all models.

DOUBLE DROP FRAME

All models are made low by a new method of utilizing the double drop frame. Road clearance is standard. Wheelbase is 120 inches. The Century also has the same paneling as the six at the body rear, which conceals gasoline tank, frame and spring ends.

The radiator is deep and shapely. Lamps have narrow bands. Fenders are one-piece, full crowned and seamless. Chromium plating is utilized for all exterior brightwork because of its superior resistance to weather, traffic film and corrosion.

Double carburetion and the use of two manifolds, it is claimed, increase the Century's power fifteen per cent. The carburetor is equipped with thermostatic control.

NEW OIL CLEANER

Use of a new oil cleaner, which cleanses all impurities from crankcase oil, also is announced. An air cleaner cleanses all air before it can enter the carburetor.

The engine also has a crankcase ventilator, operated by air suction created by the wheel. Any fumes are carried out beneath the car.

Crankshaft vibration is eliminated, it is stated, by a Lancaster type vibration damper at the front of and outside the engine, and the clutch has been equipped with a spring device to absorb engagement shocks.

The new Century Eight has a double drop, seven and a half-inch frame. Strong engine mounting is provided at four different points.

Brakes are Hupmobile-Midland (steeldraulic) internal expanding, as on the new Hupmobile Six. Clutch is of the dry-disc single plate type. Bodies are of the composite steel and wood type.

Motor Notes

Mr. J. M. Wood, manager of the Begg Motor Co., td., has returned from a visit to California. Mr. Wood visited the San Francisco Automobile Show, which is the largest annual show in the Western States.

The Seiberling Tire & Rubber Co. of Canada, Ltd., have established over thirty-five agents in British Columbia, according to Mr. H. D. McClenahan, manager for B. C., who was in Victoria last week.

Mr. Stan Wallace, of the Consolidated Motors, Ltd., is now showing the new Century Eight Hupmobile. This new eight is similar in design to the Six which has scored such great success throughout Canada and the United States.

Boultbee, Ltd. (Victoria) have completed alterations to their repair shop at the corner of Fort and Blanshard Streets. The addition of a large well-lighted repair shop will enable them to give better and quicker service.

McRae-Meldram Motors, Ltd., are having difficulties to keep up with orders on the new Pontiac. The first carload has been sold and more carloads are expected within a week.

Alights and Takes Off From Roadway

Gets Commoner Every Day—Clarence Chamberlain, of transatlantic flight fame, hops off, alights and again hops off from an ordinary roadway. He was using one of the 20-foot-wing-spread Moth planes which are to be assembled at a factory in Toronto.

Dodge's Water Jacket Manifold

The water pump of Dodge Brothers' Senior six-cylinder engine delivers the cooling water to a manifold built into the pressed steel water jacket cover, instead of directly into the jacket. This manifold is provided with outlets arranged to obtain uniform flow through the space between the cylinder bores and around the valve seats, thereby maintaining uniform temperature throughout the cylinder casting.

Packard Wheels in Perfect Balance

Packard people often are asked what the demi-tasse looking gadgets on the wheel rims are. They are placed at regular intervals about the wheels, on the inside edge of the disc wheels and along the centre of the rim on the wood or wire wheels. They are seen on all of the current Packard Eights and Packard Sixes. It is explained that they serve a most important purpose, for they contain the weights with which the wheels are perfectly balanced. unbalanced wheel and the unbalanced forces increase as the speed "Steering tramp", is caused by an of the car increases.

Militarists tell us that to have safety from war we must have large armies. This policy reminds one of Mrs. Billson's. Mr. Billson had been attending an alumni dinner, and when he let himself in at two o'clock in the morning, Mrs. Billson shouted from the head of the stairs; "I don't know whether you're my husband or a burglar; but anyhow I'm going to be on the safe side and shoot."

The FLIVVER DOC

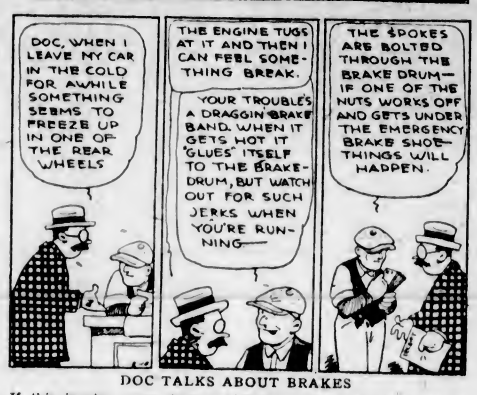

DOC TALKS ABOUT BRAKES

If this inquiry comes from the more frigid sections of the country, Doc would suggest that the trouble was due to slush freezing in or on the brake drums. However, if you live in a cold climate you know all about frozen slush and know that you can do nothing more than break it loose with the power of the engine. The most serious trouble you may encounter will be due to the slush freezing when the brakes are released, thereby preventing you from applying the brakes when they are needed. The safest way to prevent this is to jam your foot down on the brake pedal every couple of hundred yards to keep the band free. By running with a slight pressure on the brake pedal at times, you will cause the drum to heat up and melt away any slush that may have frozen on it. Try to melt ruts and holes that are filled with slush and you will have a lot of trouble.

* * *

But for the benefit of those who live in the "Land of the Sky." You may have noticed during the Summer time that the brake linings get sticky. This is due to heat. If the brake bands drag during the Winter they will generate enough heat to produce this same effect. The trouble referred to is usually due to faulty adjustment of the emergency brake, as most drivers pull on the emergency brake as soon as they stop, thereby clamping a sticky brake lining against the drum to freeze. Try leaving the car in low or reverse gear instead of setting the emergency brake if you are having this trouble, and you will not notice any jerk when you start.

* * *

When you go out to the garage the next time, take a look at the bolts that hold the clamping plate against the hub end of the spokes. To an inexperienced eye they may look tight, but examine the head very closely and see if it is fitting snugly against the plate or if there is any indication of its having worked against the plate as the wheel revolved. Then examine the base of the spokes for indications of play. The bolt may be in place and look tight, yet the nut on the outside of the drum may be loose and ready to drop off.

BASIC PRINCIPLES OF WHIPPET STAND

After 18 Months and Half Billion Miles Travel No Changes Found Necessary

With the presentation of Willys-Overland's complete line of 1928 Whippets, it is notable that the basic principles of this modern four-cylinder car remain unchanged after eighteen months on the motor market.

Since the initial introduction of the Whippet in June, 1926, over 180,000 of these cars have been sold in the four corners of the globe, it being estimated that collectively these Whippets have traveled a total of about a half-billion miles. The remarkable performance record established by these cars since they were first introduced has forestalled any necessity of making any radical change of design; the minor improvements have added merely further to the notable smoothness and comfort of the car.

At the time of the initial introduction of the Whippet, Mr. T. A. Russell, president of Willys-Overland, Ltd., declared that the Whippet set a new standard of design in the light car field and that before the passage of two years other cars selling in this class would be forced to adopt features first brought out in the Whippet or be declared obsolete. How well this prediction fits into the present picture is indicated by the most recent developments of other manufacturers in the light car field—featuring low swung bodies, four-wheel brakes, fuel economy, power and speed—these features being outstanding features of the Whippet eighteen months ago as well as today.

Not Always Handsome What Handsome Does

An amusing story is going the rounds in London concerning a party of American visitors to the outside of the British Prime Minister's official residence in Downing Street.

Its plain, unpretentious exterior obviously did not impress them, and they did not atempt to hide their disappointment.

"What a home for a Prime Minister!" one of them exclaimed.

"Yes," said another, "and look at that car," pointing to a small motor standing outside the door. "Why in li'l ol' New York a second-hand store clerk would be ashamed to owne a flivver like that."

At this moment a well-groomed man emerged from No. 10, entered the car, and drove off.

"Say, who was that guy?" asked a third American of a nearby policeman.

"Mr. A. B. Houghton, the American Ambassador!" answered the policeman without the suspicion of a smile.

Closed Car Models Keep Cool Weather Driving on Increase

"Closed car models are rapidly increasing in numbers because the public is finding out more and more that a mile on a Winter day is worth more than two in fine weather," says H. W. Dunn, sales manager of H. A. Davie, Ltd., local McLaughlin-Buick dealers. "It is not only nice, but actually worth money for one to be able to go to church, theatre, or dance in warm comfort in spite of cold winds and rain. And it's nice to arrive there as fresh and tidy as when you left home. The closed car has many advantages to offer on Summer tours, but in the Winter time nothing else will deliver such protection from the elements, and get you there and back in comfort."

Drying Wet Brakes

When driving in traffic, nothing is more discomforting than wet and inefficient brakes. Drying them is relatively a simple process. Set the hand throttle for a car speed of twenty-five or thirty miles an hour. It is necessary to use the hand throttle in this case in order that the right foot may be left free for use on the brake pedal. After setting the throttle, apply the brakes gently and intermittently for about a half a minute. No more effective way for drying brakes has been developed.

METROPOLITAN IS NEWEST CHANDLER

Latest Model Makes Debut on Big Six Chassis in Striking Colors

"One of Chandler's newest presentations on the Big Six chassis, and one which is destined to win interest on the part of the motoring public, is Chandler's new Metropolitan Sedan," state Eve Bros., Ltd., local Chandler dealers.

"At the various automobile shows which have taken place throughout the United States and Canada, this new model has won enthusiastic acceptance and bids fair to be one of Chandler's most popular creations.

"Finished in a smart combination of two-tone lacquer in tune with the fashionable colors of the year, this new model is, indeed, attractive. The body is custom design throughout, and incorporates many of the points of magnificence which are characteristic with the Royal Eight series.

"A quick glance reveals a body of pleasing proportions and contours. A cadet visor, a new trend, is incorporated. Further adding a pleasing effect is the treatment of window reveals and raised body beads, in a contrasting color to predominating body color.

"The upholstery material throughout is rich, blue-grey mohair. The seats are high-backed and the overstuffer cushions are built over resilient Marshall springs. The front compartment provides ample leg room for restful driving. The instrument board is Circassian walnut finish, indirectly lighted from above, and incorporates a constant reading gasoline gauge, and an indicator to show the temperature of the cooling system, in addition to the usual instruments."

Check Up Repairs

A lot of trouble is caused by not knowing whether a repairer has completed the job. Mechanics are subject to lapses of memory as well as anyone else, and it sometimes happens that in replacing a cylinder head a repairer will overlook the importance of tightening the cylinder head bolts after the engine has warmed up. This is necessarily an expensive proposition for the car owner who fails to check up on repairs, for it means that the cylinder-head gasket is likely to "blow," causing all varieties of water, oil and compression leaks. It it too late to tighten up the bolts after the gasket has been subjected to strain.

NEW PISTONS

Pistons are now being made for motor cars of less than one-third of the weight of those previously used.

65 Thousand Questionaires among Whippet owners reveal their average gasoline mileage to be 30 to 35 miles to the gallon. Whippet owners also have the advantage of four-wheel brakes, low gravity centre, flashing acceleration, high speed, force feed lubrication. Coach $695. F.o.b. factory. Taxes extra.

Whippet

THOMAS PLIMLEY, LIMITED—1010 Yates Street. Phone 697
THOS. WEEKS & SONS, Nanaimo

PROVED by Every Known Test

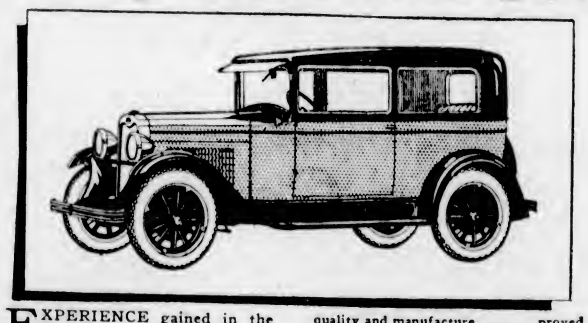

EXPERIENCE gained in the manufacture of millions of quality cars . . . years of research and experiment in the great General Motors Laboratories . . . the superb skill and artistry of the world's foremost body-builders . . . all of these went into the making of the "Bigger and Better" Chevrolet.

And the results have been *proved* . . . proved by Chevrolet engineers . . . proved by every known test of a car's quality and manufacture . . . proved by thousands of miles of ACTUAL performance on the great General Motors Proving Ground.

There is no element of doubt or uncertainty. The New Chevrolet comes to you with a high record of achievement, won through the most gruelling and exacting tests in the automotive world. The "Bigger and Better" Chevrolet is NEW . . . amazingly, thrillingly new . . . yet it has been tried and proved by every test and standard.

Come in . . . See this car which has become known as the world's most luxurious low-priced automobile.

READY FOR IMMEDIATE DELIVERY

107" wheelbase, 4 inches longer. Bigger, roomier Fisher Bodies. Non-locking four-wheel brakes. New shock absorber springs. 34.6 per cent. greater power. "Invar-strut" constant clearance pistons.

Bigger and Better

New and Lower Prices

Roadster	$625.00	Imperial Sedan	$890.00
Touring	625.00	Cabriolet	815.00
Coupe	740.00	Commercial Chassis	470.00
Coach	740.00	Roadster Delivery	625.00
Sedan	835.00	Ton Truck Chassis	635.00

All prices at Factory, Oshawa. Government Taxes extra.

C-2428B

CHEVROLET

BEGG MOTOR CO., LTD.

Phones 2058-2059 865 Yates Street

THOMAS PITT, LTD., Duncan, B.C.

PRODUCT OF GENERAL MOTORS OF CANADA, LIMITED

"So fine a car that words can't begin to describe it"

At Amazingly Low Prices

WHEN you see the New Series Pontiac Six—when you experience its vastly improved performance—you'll understand why people are actually amazed—why so many satisfied Pontiac Six owners agree in saying, "It's so fine a car that words can't begin to describe it!"

They knew that last year's Pontiac Six was a great car—and a great success. But when they inspect the magnificent new Fisher bodies—the smoother and more powerful engine—the stronger chassis with its four-wheel brakes and numerous other advancements—they agree that this is another great triumph of Pontiac and General Motors combined! Come in and see how much more your dollar will buy.

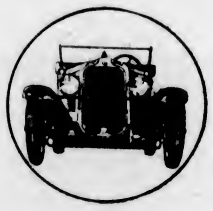

Scores of Advanced Features

Including

LOVEJOY SHOCK ABSORBERS
FOUR-WHEEL BRAKES

New Fisher Bodies *New GMR Cylinder Head* *New Fuel Pump* *New Crankcase Ventilation* *New Manifolds and Muffler* *New Carburetor* *New Instrument Panel* *Even Greater Power* *New Frame* *New Coincidental Lock* *New Water Pump* *New Cross-Flow Radiator* *New Stop Light* *New Gasoline Gauge* *New Clutch* *New Thermostat* *New Wheels*

The New Series PONTIAC SIX

McRAE-MELDRAM MOTORS, LIMITED

933 Yates Street Phone 1693

PRODUCT OF GENERAL MOTORS OF CANADA, LIMITED

BEEKEEPING

While we are waiting for the Spring examination of our newly acquired colonies, it would be well to give some study to the bees we expect to find there. A great deal has been written about the honey bee, both fact and fiction, but unfortunately a very large part of the bee information regarding the handling and the habits of these most wonderful of insects is quite wrong and very misleading.

When you make your first examination of the colony you will find one queen only, and this is the only really perfect female bee in the hive. She is much larger than the other bees, and is the mother of the hive, laying all the eggs during the whole season. The success or otherwise of your colony entirely depends upon the queen. She will begin to lay eggs as soon as pollen and nectar are brought in in the Spring by the worker bees. At first she lays slowly, but as the weather gets warmer and more pollen is brought in she gradually speeds up, until she attains the rate of over 3,000 per day, and it can well be understood if this is kept up for a few weeks how populous a colony is likely to become.

Besides the queen will be found thousands of smaller bees, and these are the bees with which we are familiar and which we see flying from flower to flower during the whole Summer. These are the worker bees, and it is these worker bees which do all the work in the hive as well as gather all the honey which is produced. In the early part of the life of the worker her duty is to nurse the larvae or baby bees; that is, prepare the food and feed it to the various cells, take care of the queen, clean the hive and generally do all the domestic work of the colony. On about the seventh or eighth day of her life she will first go outside the hive, and these young bees may be seen during the hottest part of the day, first crawling about the hive entrance and then taking short flights, carefully noting the position of surrounding objects, as it is in this way that the bee knows its home. Should their own home or hive be removed during their absence in the fields, and a different hive, even of a different color, be placed in the same position, they will without hesitation enter the new hive and not notice the difference until they get inside, when they will certainly be ejected by the strange family. But on this first flight outside the hive they will not go away, but just fly up and down and round and round, as though enjoying themselves, and it is not until another week has passed that they actually fly out of sight of the hive and bring back their first load of nectar or pollen. From this time on, they are called "worker" bees, and for the remainder of their lives their duty is to bring in the pollen or nectar. It is maintained that no bee ever collects both. These worker bees rarely live more than a month in the height of the season when nectar is coming in freely, but those bred at the end of the Summer do not live this strenuous life and live much longer and survive the Winter to do the first work of the colony in the Spring.

The third kind of bee which is found in the hive is the drone. This is the big, noisy fellow who does all the buzzing and really looks and sounds the most ferocious of the lot. But in reality he is the most harmless; he has no sting and cannot hurt in any way. He will most likely not be found on your first examination, and it is not until nectar is coming in more freely and the colony is increasing rapidly that the queen first deposits drone eggs. The sole object in life of the drone is to fertilize the queen. He cannot gather pollen or nectar, nor does he do any of the work of the hive, although some people maintain that his work consists of polishing the cells preparatory to the laying of the egg by the queen. Although this has never been definitely proved, it is just possible he may be doing this work instead of, as usually supposed, clearing out the last remains of honey in the cell. He is only allowed to remain in the hive so long as nectar is coming in, and directly this stops he is cast out by the workers and ruthlessly killed. A sure sign of the end of the honey flow is this driving out of the drones, and all day long the workers may be seen dragging out the big drones and destroying them. The young unhatched drones are treated in the same way and mercilessly pulled out of their cells and cast out with the rest to die. A large number of drones in a hive means a large expenditure of the stores, as they consume a quantity of honey. Thus the wholesale slaughter.

From the laying of the egg by the queen in the cell it requires twenty-one days to produce the worker bee. It takes twenty-four days to perfect the drone, but only sixteen for the queen. Either a worker bee or a queen can be produced from the same egg, the only difference being in the feeding of the larvae. After the third day the egg intended to develop into a queen is treated in a different way, and from that time on it is fed on what we call "royal jelly." The original cell is also enlarged by the bees, and this special food and generous feeding produce in about sixteen days a perfect queen. The queen's cell is very much like a peanut in appearance, hanging generally along the bottom of the frames. Although the queen possesses a sting, it is never used except on another queen. It is one of the most remarkable things connected with a hive that, as soon as a queen emerges from her cell, she will at once search for other queen cells and at once attack the unhatched queen inside by tearing away the side of the cell and stinging the new queen to death. She goes in this way from one queen cell to another, destroying every queen, unless prevented by the bees who have raised this number, not to hatch simultaneously, but one after another during a period of one or two weeks. Therefore if the first queen is lost during her mating flight, the next queen hatched can take her place. Or in the case of a swarming, a strong colony will sometimes cast out several swarms at intervals, each headed by a young queen. These secondary swarms should either be joined to the first swarm or returned to the parent colony, either killing the queen or letting the bees settle this matter for themselves; or rather, it is the queens who do the settling between them, when we can but hope it will result in the survival of the fittest.

Although we have read of the wonder of the bee from the earliest times, nothing was really known of their ways and habits or even of their method of increase. It was as late as 1609 that an Englishman named Butler declared that he had seen what was called up to that time the "king" bee lay eggs. This was not believed, or at any rate it was not taken up, and it was not until years afterwards that Swammerdam was given the credit of discovering that the "king" bee was really a "queen" and laid the eggs.

Even at the present day there are very many facts which are not positively proved, and every year fresh discoveries are made and old theories abandoned for new. It was positively determined as an indisputable fact that the queen could only mate when in the air on the wing, but it has lately been discovered that this mating can be controlled by man with perfect success. Another indisputable fact was that a queen only mated once and, once fertilized, never left the hive except when accompanying a swarm.

Still another fact has been discovered and that is that a bee will not gather nectar from all or any flowers it comes to, but confines its attention to one species, and it has even been found that a whole hive of bees has worked on clover alone, while another close by produced honey from a different source; although as a rule groups of bees in a single hive will work on different groups or species of flowers producing nectar. Even when there are a hundred hives of bees in one location there is never any crowding or hustling by the bees on any one group of flowers. They must have some wonderful system of even distribution.

Anyone who intends taking up beekeeping would find their time well spent in studying some recommended book on beekeeping, and an excellent plan is to get a bundle of back numbers of some bee periodicals, from which a great deal of very useful information may be gathered. It cannot be denied that the study of beekeeping is one of the most engrossing and fascinating studies of the present day, and those who engage in it, even though they do not make a financial success, cannot fail to be the richer for the very interesting knowledge gained thereby.

A. B. KEEPER.

Foreign Minister of U.S.

HON. Frank B. Kellogg, United States Secretary of State, who has been paying an official visit to Ottawa. It is pointed out that Mr. Kellogg's visit is not to be regarded as returning the recent visit of Governor-General Willingdon. Matters of mutual interest, including St. Lawrence development, were discussed informally during Mr. Kellogg's visit.

The Garden Week by Week

By NORMAN W. F. RANT, F.R.H.S.

There is no doubt that the rock garden has come to stay. There would be more rock gardens, however, if people only understood that it is really a simple form of gardening. Many seem to think that a rock garden is expensive to build and difficult to maintain. The fact is that a rock garden is no harder to look after than a perennial border, and not half so difficult as a border of bedding plants. Further, you can have bloom for more months in the year and a greater variety of color in a given space than by any other form of gardening.

The first question to consider in planning now for a rock garden this year is one of situation. There is only one situation in which it is impossible to have a rock garden of sorts, and that is under heavy trees. The drip is fatal to many plants, so keep away from trees if you can. While a southeast or southwest exposure is the best, one may make a rock garden almost anywhere, because there are rock garden plants that will suit any situation.

ADEQUATE DRAINAGE

The next point to be considered is the contour of the land, and upon this must depend, to a great extent the type of rock garden to be constructed. Sloping ground is the best, for thus more pleasing effects may be obtained with less labor than by construction on level ground. Besides the drainage will be better, which is very important to all plant life. Therefore, avoid a hollow unless it can be well drained.

The nature of the soil should be taken into consideration. Rock plants like good soil with plenty of grit and sand in it, and the deeper it is the better. Avoid clay as much as possible, as most rock plants hate it. To recapitulate, the rock garden should be away from trees, the ground should be undulating and facing south or thereabouts and should have plenty of air and sunshine with good gritty soil.

TYPES OF ROCKERIES

The types of rock gardens may be divided into two sections, which one may call natural and artificial. In the natural rock garden the rocks have been placed by nature and all that there is to do is to try to use them to the best advantage, while in the artificial rock garden all the rocks have to be brought there and placed.

We will not discuss the natural rock garden for the reason that every bit of natural rock is different and must be treated according to its needs. We pass on to the artificial rock garden.

The sunken form of rock garden takes the form of a sunken path, the centre of a little valley, with rockwork rising on each side. This can be quite a small affair covering only a few square yards. The path should be made to wind so as to give as many aspects to the rocks as possible. The higher the rockwork is carried the more room there will be to plant.

THE ROCKERY BANK

The rockery bank is a good form. This may be made of a small hill, either natural or artificial, with a gradual slope, if possible to the southeast. This is a very attractive type, but depends a good deal upon the contour of the land, which should lend itself to the purpose in view.

Next let us consider the rock bed or very small garden. This is the most delightful way of growing Alpines where only a small space can be devoted to them. The surroundings of a garden of this kind are not of great importance, but try to select a bright, sunny spot removed as far as possible from the drip and shade of trees. There is no garden too small for a rockery bed, and it is surprising with what success some of the more difficult plants can thus be cultivated.

The most usual and perhaps the best form of this type of garden is a raised bed, the outline of which may be varied as fancy dictates. It can be made on the sunken principle, but this would mean more labor and might not, under certain conditions, be so satisfactory.

FOR SMALL GARDENS

All that is aimed at in a garden of this type is to have some place in which to grow Alpines. It is useless to try to imitate larger gardens, because the result would look out of keeping, not to say puny. It is, therefore, advised that those who cannot have larger gardens should content themselves with the rockery bed, taking care that the soil is of the best, that the drainage is perfect and that the plants themselves are of really good varieties. It is a mistake to fill a small garden with common things. It is far better to confine oneself to the choicer kinds where the space is limited.

FORD HAS BEAUTY OF PERFORMANCE

New Model "A" Car Shows Many Betterments Making for Efficiency in Operating

The new style trend toward increasing "beauty of performance" is strikingly emphasized in the new model "A" Ford car.

This beauty of performance is characterized by a new four-cylinder motor of remarkable power and smoothness of operation, new gear shift transmission, new four-wheel brakes, increased use of ball and roller bearings for silence and smoothness, and the use of electric welding processes which have increased the strength and lengthened the life of body, chassis and running gear parts.

The remarkable speed, pickup, flexibility and ease of control in traffic which characterizes the new Ford cars have been made familiar throughout the country since the first of the models began to appear on the roads. Tests have shown them to be capable of a sustained speed of between fifty-five and sixty-five miles per hour for long periods of driving, according to Ford officials. The car is remarkably quick in getaway. The internal, mechanical expanding shoe type four-wheel brakes and worm-and-sector steering gear give ease of handling and control in traffic.

Running parallel with the new "beauty of performance" of the new Ford car is the striking beauty of line and color which characterizes the car. It is low, rakish and fleet looking as to exterior appearance. Upholstery and fittings are both comfortable and attractive to the eye.

SIX ESTATES ARE PROBATED

Judicial Decisions Placed on Record in Supreme Court of B. C. at Victoria

Probates and administrations issued out of the Supreme Court of British Columbia at Victoria during the week ending Saturday, February 11, included the following estates:

Campbell Paterson, late of Victoria, who died at Jersey, Channel Islands, on August 12, 1927; estate, $146,887.

Henry Howard, late of Oak Bay, who died at Oak Bay on December 26, 1927; estate, $18,227.

Tryphena Mabel Whiten, late of Vernon, who died at Vernon on November 7, 1927; estate, $12,000.

Abbie Frances Gardiner, late of Victoria, who died at Victoria on December 27, 1927; estate, $2,429.

Georgina Hale, late of Victoria, who died at Victoria, January 15, 1928; estate, $4,187.

Elizabeth Greenwood, late of Victoria, who died at Victoria, August 21, 1927; estate, $1,369.

Feature Team of KFOA Will Repeat Sacred Concert Today

Gladys Everett and Art Lindsay, featured team of KFOA, will repeat another of their sacred concerts today when they will be heard in a repertoire of hymns and sacred songs. The programme will go on the air at 7:30 and continue until 8 o'clock tonight. A similar cycle was given by this team two months ago and the response was so heavy that studio authorities determined to repeat it at an early date. Over 300 letters have been received since the first sacred concert was broadcast, some of them complimentary while others contained request numbers. Both Miss Everett and Mr. Lindsay are well known to radio fans of the Northwest. Mr. Lindsay is the chief announcer of KFOA and is heard in various programmes, including sports announcements. Miss Everett is a favorite because of her pleasing voice and ability as a pianist.

The wild ass is hunted in some countries, but in America they don't even take away his licence to drive.

Mother Love - and a Mother's obligations to her baby

If you would keep the Roses in their Cheeks - the Glow *of* Health *in their* Little Bodies

--be *SURE* their food is right! If you cannot nurse baby *DO NOT EXPERIMENT* --turn in confidence to Eagle Brand, tried and proven, the leading infant food since 1857. Babies thrive on it because it is absolutely pure, always of the same strength and quality, and so easily digested even in cases where all other foods have failed.

The Borden Co. Limited, Vancouver
Send me free booklets on care of baby
NAME .....
18 ADDRESS .....

EAGLE BRAND
CONDENSED MILK

FINE WOODWORK!

OAK FLOORS

Laid Right Over the Old Floors

You don't need to have a new home to have beautiful hardwood floors! Lemon, Gonnason's special 3/8-inch clear Oak Flooring can be laid right over your old softwood floors—as fine as though built right into the house—floors that never wear out.

What a world of difference gleaming hardwood floors make in the entire appearance of your rooms—and they're so much easier to keep clean, too—just a light daily dusting over that shining, polished surface!

Just note how reasonable the cost of entirely new floors, as compared with the cost and upkeep of expensive carpets. Prices quoted are complete, laid, scraped and polished, with red hardwood border.

Room Size	Flat Grain	Quarter Cut
10.0 x 12.0	$ 43.20 Net	$ 48.00 Net
12.0 x 14.0	60.50 Net	67.20 Net
14.0 x 16.0	80.65 Net	89.60 Net
16.0 x 20.0	115.20 Net	128.00 Net

Lemon, Gonnason Company Limited
"Master Craftsmen of Woodwork"
Telephones 76-77 P.O. BOX 664.
Established 1890
2324 Government St VICTORIA, B.C.

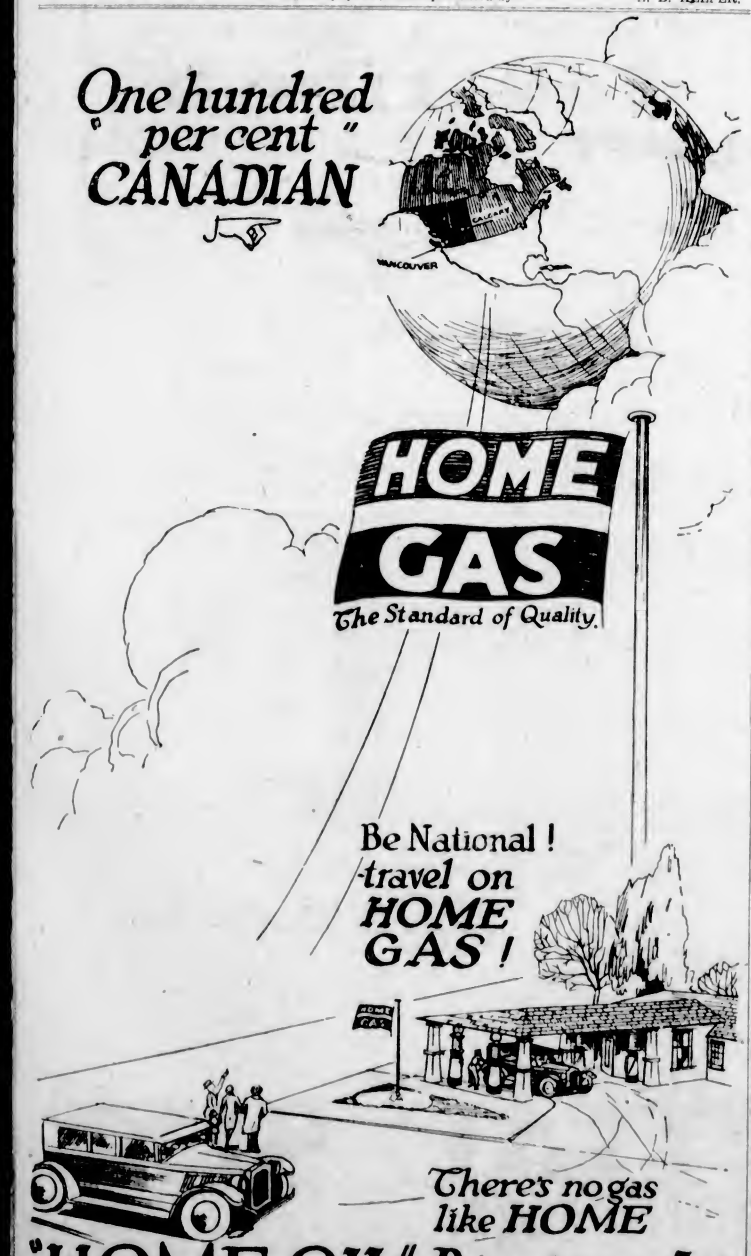

"HOME OIL" Distributors Ltd
PRODUCERS, REFINERS *and* DISTRIBUTORS
Distributors for Victoria and Island
VICTORIA PETROLEUM, LTD.

VICTORIA'S ELECTRICAL HOME

We Specialize in

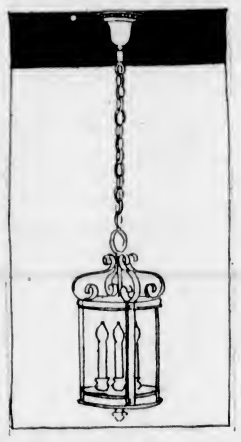

Modern Lighting Fixtures and Up-to-Date Appliances

Murphy Electric Co.

722 Yates St. Phone 120

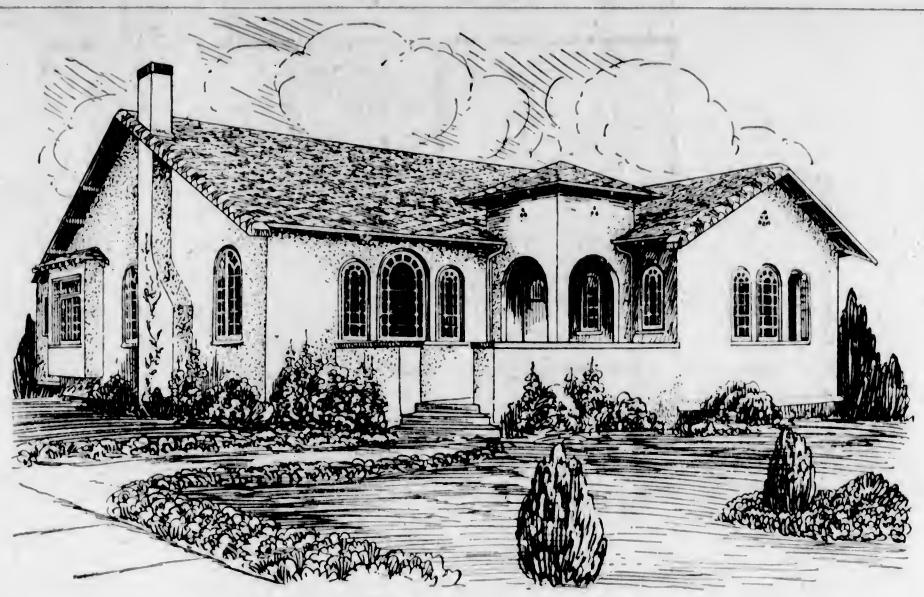

AN ELECTRICAL HOME NOW OPEN TO THE PUBLIC

Victoria's first electrical home, at the corner of Linden Avenue and Oscar Street, is a practical example of scientific and artistic interior illumination, also a model of up-to-date wiring for the convenient use of electrical labor-saving appliances.

Electrical Home Offers Many Attractions for Admirer of Comforts

Bungalow Type of Dwelling Has Been Arranged by Victoria Electrical Association to Show Advantage of Using Modern Equipment in Homes

Lighting and Labor-Saving Devices Are Illustrated as Object Lessons

VICTORIA'S first complete electrical home on the corner of Linden Avenue and Oscar Street, which is open to the public until next Saturday, is the culmination of many weeks of careful thought and preparation on the part of the Victoria Electrical Association in co-operation with the builder. The house itself is of the average bungalow type. The only way in which it may radically differ from most other homes of the same size and type is that the interior illumination has been carried out along the most approved scientific and artistic lines, while the wiring is a model of convenience and up-to-dateness for the ready use of electrical appliances.

It may be thought that such a home is costly to build and equip and is, therefore, beyond the reach of the average homebuilder. This is not the case at all. The cost of wiring such a home often is not any greater than the amount that would be spent for the window drapes, while the lighting fixtures need not cost more than is ordinarily spent for equipment of this nature. The cost of the various electrical appliances may add a small amount to the original cost, but it must be remembered that this added cost is more than compensated for by the convenience and saving in labor and the added re-sale value of the house.

Described briefly, an electrical home is a home in which the electrical contractor has provided for a liberal number of convenience outlets to which electrical appliances can be attached, the lighting carried out along scientific and decorative lines and the installation of portable and fixed electrical labor-saving appliances. All this has been carried out in Victoria's first complete electrical home as an object lesson in what can be accomplished in this respect.

The home, which was officially opened by Mayor Pendray on Friday, already has been visited by hundreds of people. It will remain open for public inspection all this week, Monday to Saturday inclusive, 2 to 10 p.m., and the public is freely invited to avail themselves of the invitation to make a thorough inspection of the home and the many interesting features it contains. Members of the Victoria Electrical Association will be on duty in every room in the house to point out to you the principal features and to answer your enquiries.

The visitor to the electrical home will enter by the front door leading into the entrance hall. This is equipped with an electric fire, and it will be noticed that switches are conveniently placed controlling hall, porch and living-room lights. There is also a convenience outlet for use of vacuum cleaner and floor polisher.

TO MEET ALL REQUIREMENTS

Coming next to the living-room, which in so many homes must serve as a combination of living-room, reception-room, parlor and library, the lighting equipment has been designed to meet these various requirements. Ceiling fixtures, floor lamps and bracket lights not only make this possible, but lend an air of decoration quite in keeping with the general aspect of this room. Convenience outlets are provided, also a power-plug for the radio. An electric clock that never needs winding keeps accurate time, while a cigar lighter lends a touch of permissible luxury.

The visitor next enters the dining-room. It will be noted that illumination is centred on the table—the most important piece of furniture in this room. Bracket lights on each side of the buffet add to the decorative scheme and give useful illumination. Convenience outlet plugs are provided for the use of table cooking appliances and for the use of other appliances.

The breakfast-room comes next. This room is finished in a bright and attractive manner with lighting fixtures to match. Here, too, convenience outlets are provided for toaster, percolator, grill, egg cooker and for the use of cleaning appliances.

The bedrooms next claim the visitor's attention. They are lighted by central ceiling fixtures, supplemented by bracket lights for the dressing tables. Convenience outlets are provided for the use of portable heater, boudoir lamp, bed lamp, warming pad, hair dryer, sewing machine, vibrator, etc. An electric clock keeps a silent and unceasing vigil over the hours of rest.

The bathroom is lighted by bracket lights on each side of the mirror, a feature that robs shaving of much of its bother and distastefulness.

KITCHEN USES

The next interesting room in the home, especially from the housewife's point of view, undoubtedly is the kitchen. In this home the kitchen has been arranged not only on thoroughly practical and convenient lines, but is easily one of the most cheerful and inviting rooms in the whole house. Two ceiling lights, in addition to a bracket light over the sink, provide a comfortable working light with an entire absence of bothersome shadows. The other equipment consists of an electric range, water heater, refrigerator, dish washer, kitchen aid, egg beater and iron. An electric exhaust fan, built into the wall, keeps the atmosphere cool and fresh under all circumstances.

The basement, in addition to being a storage for fuel and other articles, is the laundry in this home. Adequately lighted and provided with a washer and dryer and an ironing machine, it has nothing of the forbidding aspect associated with so many basements.

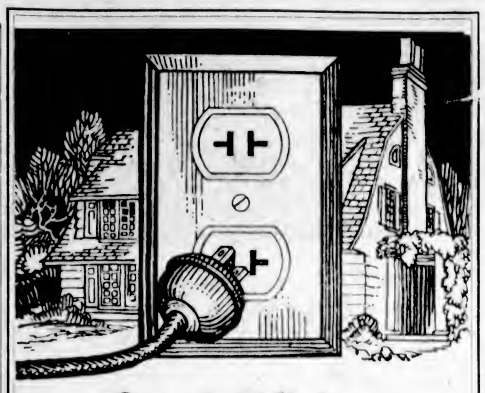

Good Wiring Is Just as Important as Good Plumbing

Home builders! You don't want just electric light—you want all the conveniences that electricity brings. You want a handy place to attach the vacuum cleaner, the ironer, the toaster.

You don't want just one lighting fixture in the centre of the room—you want side wall brackets and colorful lamps and convenience outlets.

Whether you are building a new house or improving your present home, let us consult with you on your plans. It costs nothing to get an estimate and experienced advice.

Fox & Mainwaring

615 Fort Street

The Home Beautiful

Is made more complete with Electric Lighting Fixtures of distinction, a very complete line of which is now on display in our showrooms, as well as

Electric Appliances

innumerable for greater comfort and convenience.

And we make installations for every electric need.

Hawkins & Hayward

Electrical Quality and Service Store

Phones 643-2627 1121 Douglas St., Corner View

LANDLORDS! BUILDERS!

CONVENIENCE OUTLETS

Increase the Value of Your Property

THESE handy little plates installed in walls and floors are great "selling points" in renting or disposing of your property.

They should be included in your building plans, but it is a simple and inexpensive matter to have them installed in any completed home.

308 Douglas St. Phone 7247 **E. P. Saunders** The Electric Service Man

Visit Victoria's Electrical Home

Corner of Linden Avenue and Oscar Street

Open for Public, February 10-18, 2 to 10 P.M., Sunday Excepted

D. F. CAMPBELL

912 North Park Street

Electrical Contractor and Jobber

Repairs on All Kinds of Electric Work—Work Guaranteed and Prices Reasonable—Phone 1598

At the

Electrical Home

Now open to the public, at the corner of Linden Avenue and Oscar Street, will be found the very last word in Electrical Appliances.

Science and invention have enabled us to enjoy, at a small cost, the convenience that would have seemed magic to our forefathers.

Take advantage of this exceptional opportunity to view, under one roof, the latest in appliances, and all in actual use.

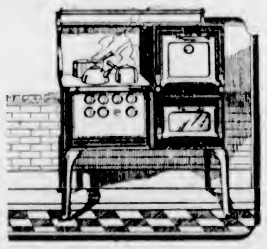

E. G. Prior & Co.

Ltd., Lty.

British Columbia Distributors for the Products of

Westinghouse

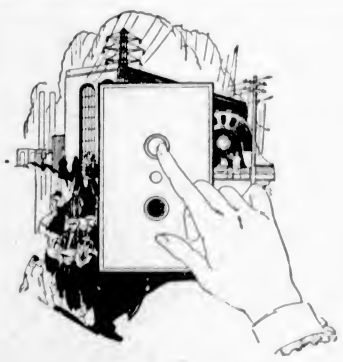

Behind the Button You Press

is a vast store of energy ready to spring to your service, when you casually switch on the lights, power for the vacuum cleaner or any other of the appliances you may have in your home.

Far away from you is the source of the mighty energy you tap so easily.

A great distributing system brings it to that button on the wall.

Night and day men are on duty to give you electrical comfort through that button on the wall.

Because you are always sure of all the electricity you need whenever you want it, the best way to do anything is "do it Electrically."

BRITISH COLUMBIA ELECTRIC RAILWAY CO.

The Public Is Cordially Invited to Visit

The Electrical Home

Cor. Linden Ave. and Oscar St.

OPEN DAILY EXCEPT SUNDAY, 2 TO 10 P.M.

February 10 to 18

No Charge for Admission

The Victoria Electrical Association

H. J. LANGDON

ELECTRICAL ENGINEER AND CONTRACTOR

Estimates Given on All Classes of Electrical and Power Installation

Agent for

Lister-Bruston Light Plants Marshall Semi-Diesel Engines

640 Fort St. Victoria, B.C. Phone 691

VICTORIA'S ELECTRICAL HOME

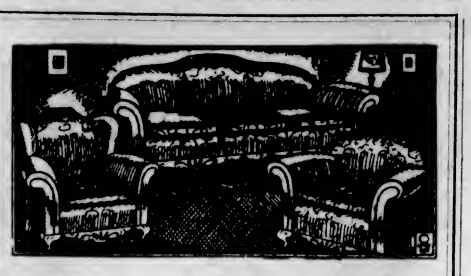

Furniture Carpets Etc.

for the

New Electrical Home

Supplied by the

Home Furniture Co.

We invite your inspection of our 4 floors of fine furniture, etc.

Easy Terms Arranged

The Home Furniture Co.

Fred W. Bartholomew, Prop.
825 Fort Street
(Between Quadra and Blanshard Streets)

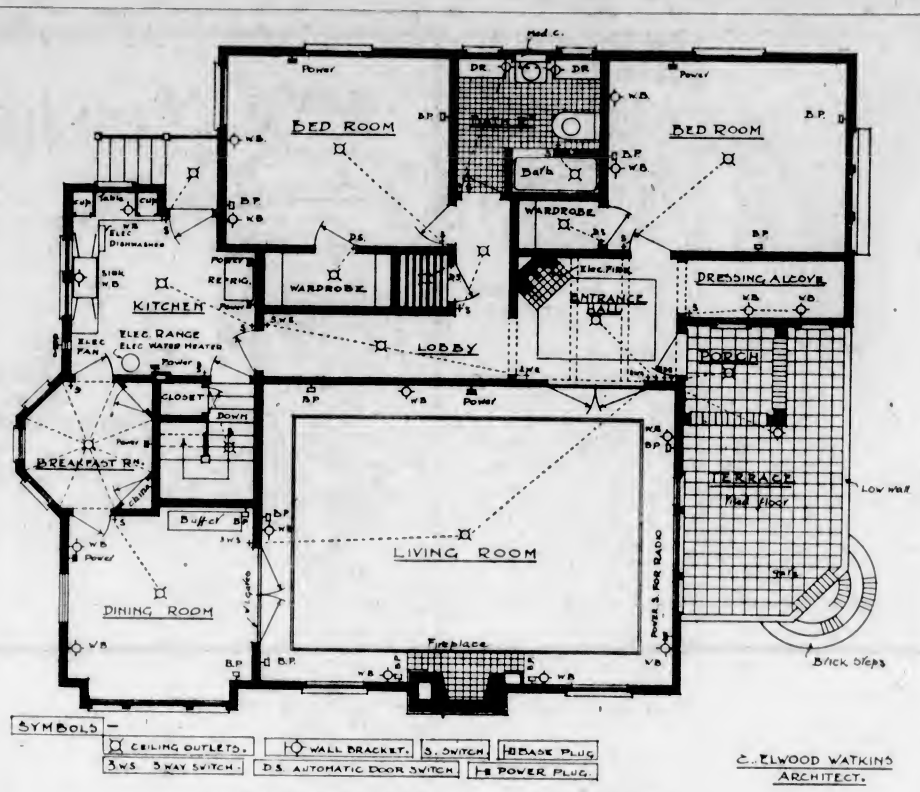

THIS MODERN HOME IS ARTISTICALLY FINISHED

Floor plan of the electrical home, showing location of fixtures, switches, convenience outlets and other equipment.

ANDREW SHERET

LIMITED

WHOLESALE

Plumbing and Heating Supplies

AGENTS FOR TAYLOR-FORBES CO.
CANADIAN BOILERS AND RADIATION

The High-Grade Plumbing Fixtures Installed in the Electric Home Were Selected in Our Showrooms.

1114 Blanshard St.
Victoria, B.C.

844 Cambie St.
Vancouver, B.C.

ELECTRICITY IS TRUE ALLY

Power Once Feared by Savage Mind Has Become Greatest Aid to Civilization

ALL CLASSES GAIN FROM USE

Long before man became civilized he knew there was power in the forked lightning of the Summer electrical storm and he feared and often worshipped it accordingly.

But it remained for the twentieth century to welcome this power into our homes, offices and factories as a willing, docile servant, thereby making our lives more comfortable, more profitable and enjoyable.

Helped Build Victoria's First Electrical Home

The following material firms and craftsmen co-operated in the construction of Victoria's first electrical home:

Architect	C. Elwood Watkins
Draperies and linoleums	David Spencer, Ltd.
Fireplace, tile work and sink	T. McDonald
Furniture, carpets and rugs	Home Furniture Co.
General contractor	K. P. Irvine
Hardwood	Lemon, Gonnason Co., Ltd.
Hardwood floors (laying and polishing)	J. A. McCahill
Heating	Albion Stove Works
Painting and decorating	W. H. Johnston
Plumbing fixtures	Andrew Sheret, Ltd.
Plumbing and installation	J. C. Hocking
Roofing	Sidney Roofing & Paper Co., Ltd.
Stucco work and plaster	Savident & Thomas
Wrought iron gates	N. Simister

ELECTRICAL FIRMS

B. C. Electric Rly. Co.	Langdon, H. J.
Clark Electric Co.	Murphy Electric Co.
Campbell, D. F.	Saunders, E. P.
Fox & Mainwaring	Stapledon & Carter
Hawkins & Hayward	Sun Electric Co.
Canadian Westinghouse Co.	Kanaly, E. K.
Canadian General Electric Co.	Horseman, E. B. & Son
Canadian Laco Lamps Co.	Northern Electric Co.
General Steel Wares Ltd.	Prior, E. G. & Co.

Superior Electrics Ltd.

ELECTRICITY GIVES LUXURY

Utility Devices and Lighting Fixtures Show What Modern Electrical Science Can Do for Home

SHADOWS BANISHED LABOR ELIMINATED

Not only is Victoria's first "electric home," situated on the corner of Linden Avenue and Oscar Street, a model of what an electrically-equipped home should be, but its general appointments, its floor plan, wall and ceiling arrangements are as perfect as could be possibly obtained in a house of its size.

The finishing is tasteful, the furnishing luxurious and the lighting as perfect as modern scientific electrical knowledge can make it.

The hall, living-room and dining-room are finished in tiffany plaster effect with tone colors varying in each room, but of a similarity to each other. Casement windows, artistic drapes, tapestry, carpets and furniture are all in harmony with the interior finishing. Oak hardwood floors with inlaid mahogany are laid throughout the house.

Wrought iron gates separate the dining-room from the living-room, and leading from the dining-room is the breakfast nook with dome ceiling and built-in features. The kitchen is a housewife's Utopia. Work is cut down to the minimum with electric refrigerator and electric kitchen aid that does mixing, fruit squeezing, meat mincing, ice freezing and many other household jobs. An electric fan acts in the dual role of exhaust and cooler.

The white-tiled bathroom is a new feature. The bath is laid into the floor and separated from the rest of the room by an alcove. Electric drier, massage and other equipment is included in the bathroom equipment.

One bedroom is finished in pink and grey with birdseye maple suite and draperies, bed covers and bureau scarfs to match. Another bedroom is finished in pale green with furniture harmonizing. The entrance hall has an electrical fireplace in it, an alcove for the men's cloak-room. The living-room has a large open fireplace which can be used either for electric heating or the use of large fireplace logs. The electrical cost of the house for power and light under normal conditions will amount to $12 or $13 a month.

The draperies and linoleums were provided by David Spencer, Ltd.; fireplace and tile work and sink is by T. McDonald; furniture, carpets and rugs are supplied by the Home Furniture Company; hardwood by J. A. McCahill; heating by Albion Stove Works; plumbing fixtures by Andrew Sheret, Ltd.; painting and decorating by W. H. Johnston; roofing by Sidney Roofing and Paper Co., Ltd.; stucco work and plaster by Savident & Thomas; wrought iron gates by N. Simister. The general contractors were K. P. Irvine and the architect C. Elwood Watkins.

The lighting effects throughout the house are so arranged and the rooms built along such lines that it is impossible to have shadows or cause trouble to the eyes.

floors by the Lemon, Gonnason Co., Ltd.; laying of floors and polishing

Telegraphic service has been established over long-distance telephone wires connecting Mukden, Tientsin and Peking, and by wireless between Mukden and Harbin.

Hardwood Flooring

in

Victoria's Electrical Home

Laid by

Jas. A. McCahill

Old Floors Refinished — Electric Polishing
Estimates Free — Phone 1100

Having Installed the Plumbing in the New Electrical Home

We Take Pleasure in Bringing to Your Notice Our Efficient Plumbing, Heating and Repairs Service and Soliciting Your Patronage

We Are as Close to You as Your Telephone—Please Use It
Trustworthy Service and Expert Workmanship Guaranteed

REMEMBER THE PHONE NUMBER—3771

J. C. HOCKING

583 Toronto Street, James Bay — Telephone 3771

In Choosing an Oil Burner, Consider the

COLEMAN

The Canadian-Made Oil Burner

It has several important points of superiority—ask us about them. It is economical, safe and fully guaranteed.

Albion Stove Works, Ltd.

2101 Government St. (Cor. Pembroke St.) — Phone 91

Interior Decorating and Painting

Done by

W. H. JOHNSON

GENERAL PAINTING CONTRACTOR

Expert advice and suggestions cheerfully given on all branches of the trade, such as painting, tinting, paper-hanging, color scheming, etc.

Phone 1255L — 2564 Graham Street

The Lathing and Plastering

IN VICTORIA'S ELECTRICAL HOME

Was Done by

SAVIDENT & THOMAS

PLASTERING CONTRACTORS

733 Discovery Street — Phone 6616, 6387L

Let Us Give You an Estimate

DUROID Shingles

for the

Home Beautiful

We have been filling the demand for Asphalt Shingles for the last year and making investigations as to their durability. Now we are thoroughly convinced that this Shingle is the best made in every way. We are so convinced by actual experience and observation that we have installed in our plant the last word in machinery for making these Shingles.

Over Old Wood Shingles

RE-ROOFING with DUROID SHINGLES is the logical and practical way to end all roof trouble for years to come. They never need painting, and serve for years without expense of any kind. Their fire resistance, endorsed by the Board of Fire Underwriters, lowers insurance on both home and contents.

NO TEARING OFF THE OLD SHINGLES

Phone us and we will gladly give you any information desired or bring you samples of the Shingles. Estimates free.

For Better-Built Roofs

Duroid Rock-Surfaced Shingles

Manufactured by

Sidney Roofing & Paper Co., Ltd.

Phones 6483 and 7328L1

We are today dependent upon electricity to such an extent that it is no exaggeration to say we are living in an electrical age.

Yet, in spite of our familiarity with the uses of electricity, no one can say positively what electricity really is. But we do know something that is, in a way, even more important; and that is what electricity will do and how it may be controlled.

We are, perhaps, most familiar with it as the agency by which we illuminate our homes, streets and public buildings; chasing away the gloom and darkness by merely pressing a button.

In our homes, too, electricity is taken quite as a matter of course for cooking and water heating, as an auxiliary for house heating and, more recently, for producing cold-electric refrigeration.

IN DOMESTIC SERVICE

This same power that the savage so little understood is now used to operate the electric toaster and coffee percolator right on the breakfast table. It also performs other domestic tasks such as sweeping and cleaning, the washing of clothes, all with a thoroughness and absence of attention and worry on the part of the housewife that would have been unbelievable a few years ago.

In our factories electricity may be found at work driving the most ponderous machinery or aiding in the most delicate mechanical processes with an equal facility.

Electricity is of the greatest possible service in our hospitals and laboratories. The X-ray, the beneficial results of the violet ray as well as many other wonderful treatments never would have been possible had not man discovered how to control and put to his service the power in the lightning.

Even the farmer is reaping the benefits of electricity. Not only does he use it for lighting his home and farm buildings, but it is lending him invaluable aid in doing many chores about the farm—pumping water, milking, milk separating, chaff cutting.

The use of electricity for stimulating plant growth, increased egg production in poultry pens and in other lines of usefulness is now well established.

So, whichever way we turn, whatever our occupation, we find electricity at our elbow, so to speak, read to aid and assist. It is, in a word, the most wonderful friend and servant known to mankind.

Light as Chronicled Down the Ages

The world has been variously estimated at from 50,000 to 50,000,000 years old, but it is only comparatively recently that it enjoyed light other than the sun. In the cave-man days they used lighted splinters and pine knots, and only as recently as 50 B.C.—the other day, speaking geologically—the Romans invented the grease-soaked rush-light.

From then on, here is the chronological order of light:

300 A.D.—Phoenicians introduced candles into Constantinople.

400 to 1700 A.D.—The candle, tallow or wax, vied with lamps and lanterns.

1700—Oil lamps with wicks began to be used.

1780—Oil lamps were equipped with round wicks and glass chimneys.

1800—Gas lighting perfected, but candles were still most universal.

1850—Discovery of petroleum, revolutionizing oil lamp lighting.

1879—The first electric lamp produced.

1885—Incandescent gas mantels produced.

1885—Incandescent electric lights, made with carbon filament, in growing use.

1922—Incandescent electric light, using tungsten filaments, in high state of perfection.

From then on many refinements have been brought about, one of the most notable being the production of electric lamps with inside frosting.

Today, it would require 500 sperm candles, all burning at the same time, to produce the brilliancy of illumination equal to that of the average electrically-lighted home.

The value of building permits issued by Canadian cities in December, 1927, was the highest for that month since this record was begun by the Dominion Bureau of Statistics in 1920, the authorizations being valued at $17,744,094.

In line with the plan of economic development of the Outer Possessions on the Netherlands East Indies, an electric-power plant will be constructed at Menado, Celebes.

K. P. IRVINE

Designer and General Contractor of

Victoria's Electrical Home

ROOF WORK — ALTERATIONS — REPAIRS

Estimates Free — Phone 8162L

ALL CLASSES OF TILE WORK

BATHROOMS, FIREPLACES, VERANDAS, ETC.

All Tile Work in the Electrical Home Done by

THOMAS McDONALD

1175 Yates Street — Tile Contractor — Phone 96 (Day or Night)

VICTORIA'S ELECTRICAL HOME

Exclusive Draperies and Linoleums

for the New

Electrical Bungalow

by

David Spencer, Ltd.

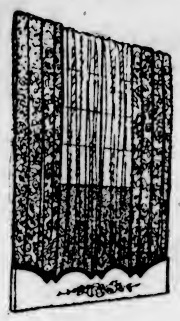

Sitting-Room Draperies

These draperies are of sunfast silk damask, featuring a specially shirred treatment for circular windows. These are wonderfully effective and give an air of exclusiveness to the room.

Dining-Room Draperies

These exclusive draperies are of sunfast silk, featuring "Kirsh Kraft" draw cord equipment. Very attractive gauze curtains are also used in this room.

Breakfast-Room Draperies

This room is finished with draperies in orange and black—sundour cretonne and orange spot muslin glass curtains. This latter effect is also carried out in the kitchen.

The circular windows of the front bedroom are treated with shirred curtains of English Sunfast Cretonne.

The second bedroom draperies are of rose casement, with designed shadow cloth vallance in delightful contrast.

The kitchen floor is covered with Armstrong Embossed Tile Inlay, supplied by our Studio of Interior Decoration.

DAVID SPENCER LIMITED

Worship of Fetish "Turn Out the Light" Has Humorous Side

Have you ever met anyone with the "turn-out-the-light" complex? Of course you have. Then you'll get amusement out of this story which recently appeared in The Rotarian, by "A. J. S.," who is—well read it for yourself.

When I married I did not know that my wife's little godlet was Turn-Out-the-Light. I supposed she worshipped thrift and thought she showed good taste in her selection. But it's Turn-Out-the-Light that she swears by and that I swear at. Her idea of the electric light is a devouring monster—something to turn off.

When a light burns a moment longer than she thinks necessary, or if one light will do instead of two, in her estimation, she is utterly miserable and cannot think of another thing until the offending light is cut off.

If she is in a position where she can turn off the light herself, she promptly does so. If not, she sweetly requests someone else to do it for her. She is uneasy, fidgety and cross until Turn-Out-the-Light is appeased.

WHO LEFT THE LIGHTS ON IN THE CELLAR?

My wife's orisons are something like this, with variations according to time and place:

"My land, who left the light turned on in the cellar? Norah, how many times have I told you to turn out that bathroom light when you leave? Now, George, what's the idea of having the whole house lit up as though you were having a party? No, Irene, I shan't give you another light bulb for your room; one is plenty. Bob, you sat up till all hours of the night and had all the lights going on the lower floor full blast, when there was no need for it. Good gracious, I never saw such a family for wasting electricity! Can't anybody in the house learn to turn off the lights when they're not needed! I don't see why you are all so careless." And so on, indefinitely and perpetually.

ONE BROWN AND ONE BLACK

Turn-Out-the-Light impells her to such lengths that she does everything she can in the dark. She barks her shins, I bark my shins and all the members of the family lose their tempers over Turn-Out-the-Light's tyrannical exactions. Once my wife even went to a reception wearing one black shoe and one brown shoe, because she got the wrong one out of the closet while she was worshipping Turn-Out-the-Light. And another time she spilled a bottle of ink on the new rug in the library while she was looking for something in the dark.

When we have a caller in the evening, Turn-Out-the-Light gets in some of his prettiest work. As we stand in the hall while the farewells are being said, my wife keeps one finger on the switch near the door, ready to dim the house the moment our friends depart.

If the adieus are a bit prolonged, the dear woman's agony would move the heart of anyone but a true worshipper of Turn-Out-the-Light. Whenever anyone in the house has the temerity to read in bed, the chances are ten to one that Eliza's hand will reach inside the door and she will switch off the light without saying a word. It is maddening as well as laughable.

BANG GOES TEN CENTS

The first of the month, Turn-Out-the-Light has a special celebration in his honor. Then my wife chants this hymn:

"Heaven, look at that electric light bill! It's awful! Ten cents more than last month! No sense in being so extravagant. Our bill is twenty-five cents more than Mr. Poole's, and his house is larger. This family certainly is the limit! Here I talk myself hoarse and it does no good."

Oh, yes, Turn-Out-the-Light is a great god and there is none like unto him. He keeps my wife so busy that she has little time for anything else but appeasing him. She hates even to leave home in case the lights will be turned on for five minutes overtime when she is not there to keep watch. And when she gets back and finds that her fears have been justified, she almost has hysterics.

"My goodness, what are we coming to?" she wails. "Is there no way of driving sense into this family! I'll never trust you in the house alone again—never!"

After that Turn-Out-the-Light gets more attention than ever. It's just the same when we travel. Turn-Out-the-Light has such a grip of the best woman in the world that she can't forget him even at an expensive hotel, and she worships him there almost as ardently as at home.

But the funniest thing of all is—that I am manager of an electric light company!

LIVING-ROOM LIGHT MUST BE EFFECTIVE

Opportunity Must Be Afforded for All Classes of Service to Meet Desires of Family

DINING-ROOM NEEDS GOOD LIGHT

The living-room usually is not only the largest room in the house, but it is also the room that is most used. In most homes it serves as the parlor, the library and the music room.

Because we do so many different things in this room, we need lighting that can be changed and varied to suit our purpose. For example, if we wish to entertain our friends by dancing or playing cards, we should be able to flood the whole room with plenty of soft, cheerful light. If we wish to read or sew, we should have the light coming over our shoulder from behind a favorite chair. If we wish to play the piano and sing, we should have the music well lighted.

To get these effects, we need three kinds of lighting equipment in the room. First, we have a fixture hung from the ceiling with which we can flood the room with light. Then we have table lamps and floor lamps which are portable and can be moved about as furniture is rearranged, to give a good reading light. Finally, we have bracket fixtures on the walls, which give us charming spots of colored light. These last should never be too bright but merely decorative and an aid to the other lighting.

Unless the room is very large, only one fixture is needed in the ceiling. However, if the room is long and narrow—perhaps twice as long as it is wide—two ceiling fixtures should be used.

The number of light bulbs in these fixtures will vary, but the total watts necessary for good lighting is from 100 to 250 watts.

The shades may be of glass, silk or parchment. They should completely hide the bulb and should be dense enough so that the whole surface of the shade is evenly lighted.

Portable lamps may include floor lamps, table lamps and small pedestal lamps, torches, etc., for mantel and bookcase. The best portable lamps have shades which are deep enough to hide the bulbs and dense enough to prevent glare. Portable lamps, from which more is required than merely decoration, need lamp bulbs which have a total of fifty to 100 watts, or more. Those which are merely a decoration will not need more than a twenty-five-watt bulb. Duplex outlets in the baseboard permit the use of portable lamps and the convenient use of cleaning attachments.

LIGHTING THE DINING-ROOM

In some ways the dining-room is just the opposite of the living-room. It is seldom used except at meal times, and the furniture rarely is changed about. The dining table is the centre of the room and should be the most brightly-lighted object in the room. There are a number of different kinds of fixtures that may be hung from the ceiling for this purpose. It is important, however, that whatever kind of fixture is selected to make sure the eyes of anyone seated at the table are protected from glare.

Bracket fixtures on the walls and candlesticks on the buffet may be used to add to the decorative effect, as well as provide useful light, so long as they are well shaded.

Convenience outlets should be a part of the dining-room equipment for the convenient use of table-cooking appliances and for the use of vacuum cleaner, etc.

LIGHTING THE BEDROOMS

There are three or four different purposes for which we may need lighting arrangements in the bedroom. At times we need a soft flood of light all over the room; when dressing we need proper lighting for the mirror; a boudoir lamp on a small table near the head of the bed, or a bracket light on the bed itself serves as a night light; and if the room be a large one, there may be need for a floor lamp beside a comfortable chair for reading. The fixture that is selected for the centre of the ceiling should provide enough general lighting all over the room.

For lighting the mirror, two bracket lights, one on each side, are recommended. They should be well and tastefully shaded. Portable candlesticks on the dresser itself may be used in place of the bracket lights.

Convenience outlets should be provided for the use of curling irons, portable heater, warming pad and other appliances.

LIGHTING THE KITCHEN

The kitchen is in many ways the most important room in the house. A home may be built without a sunroom, but who ever heard of a home being built without a kitchen?

To be well lighted, there should be a flood of soft, even light that gets into every corner. When you stand at the sink while washing the dishes, there should be no deep, black shadows. It should be impossible to "stand in your own light" in any part of the room.

Proper light for the kitchen means at least 100-watt bulb put close to the ceiling. To soften the light, it should be surrounded by a dense, milk-white, all-enclosing globe.

Special Iron

Turnover Toaster

Standard Percolator

Greciarf Urn Percolator

Heating Pad

Radiant Grill

Canadian General Electric

Company, Limited

Manufacturers of Domestic and Commercial Electrical Supplies and Appliances

Which Includes the Well-Known

HOTPOINT LINE

See the New Hotpoint Hi-Speed Range

The range that has the fastest electric heating element on the market. Only the Hotpoint Electric Range has the indestructible Calrod element.

Representatives in All Principal Cities

VICTORIA BRANCH

Industrial Reserve

Wiring, Repairs, Fixtures Appliances and Supplies

QUOTATIONS GIVEN

Herbert Clark Electric Co.

ELECTRICAL CONTRACTORS

Phone 2451 — 80 Highland Drive

Motors, Transformers and Armatures Rewound
Elevators Installed and Repaired
Transmission Lines Erected

MOTORS FOR RENT

ELECTRICAL S&C MECHANICAL SERVICE

Agents for

EDISON MAZDA LAMPS, ECONOMY RENEWABLE FUSES, CANADIAN GENERAL ELECTRIC MOTORS

INDUSTRIAL INSTALLATIONS
ELECTRICAL ENGINEERS AND MACHINISTS

Stapledon & Carter, Ltd.

Phones: 2920. Night, 5858, 6139L, 7096L

Industrial Reserve, Victoria

No. 705½

Beautify Your Home

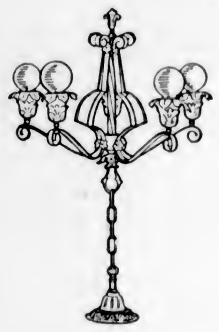

No. 335

There Is Nothing That Improves the Appearance of a Room More Than a Correctly Designed

LIGHTING FIXTURE

Your Electrical Dealer Will Be Pleased to Show You Our Complete Selection

Northern Electric Company

LIMITED

313 Water Street — Vancouver, B. C.

MR. GEO. BRISCO, Victoria Representative, Phone 1054

CHESS COLUMN

"Good company's a chessboard."
—Byron's "Don Juan."

By T. H. PIPER
(All Rights Reserved)

BLACK—Prils and Blaut

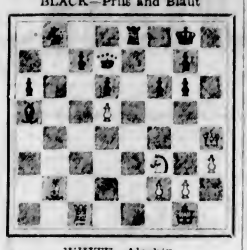

WHITE—Alechin

The diagram and moves are the end of the game which follows:

WHITE	BLACK
28. N Q 4 !	28. K B 2
29. R B 4 ! !	29. R K 4
30. N K 6 !	30. R R 4

If 30....., R x P, White wins by 31. N x N P!.

31. Q K 4	31. Q K 2
32. Q Q 8 !	32. B N 3
33. R K 4	33. Q Q 2
34. P N 4 !	34. R R 1
35. R K B 4 !	35. R K 1
36. B x P !	36. P x B
37. R x P ch !	37. K x R

If 37....., K K 2; 38. Q x N P and mate in 2, or if 37....., K N 1; 38. Q x P ch, K R 1; 39. Q R 5 ch, followed by 40. R N 6 ch.

38. Q Q B 3 ch	38. B Q 5
39. Q x B ch	39. K moves
40. Q N 7 mate	

A bright combinative game played in a seance of six consultation games.

WHITE Alechin	BLACK Prils and Blaut
1. P K 4	1. P K 4
2. N K B 3	2. N Q B 3
3. B N 5	3. P Q R 3
4. B R 4	4. N B 3
5. N B 3	5. B K 2
6. Castles	6. P Q N 4
7. B N 3	7. P Q 3
8. P Q R 3	8. P R 5 !

Svenonius' manoeuvre 8. N K 2, B N 5. 9. P B 3 is preferable to 8. P Q R 4, and Black's reply is much better than 8. ..., R Q N 1, which gives the Q R file to White.

9. N Q 5	9. Castles !
10. P Q 4	10. B N 5
11. P B 3	11. N P x P
12. N P x P	12. N x K P
13. R K 1	13. N B 3
14. P R 3	14. B R 4
15. N x N ch	15. B x N
16. B Q 5	16. Q Q 2
17. P R 5	17. Q R Q 1

White threatens to win a piece by 18. Q R 4.

18. Q Q 3	18. N N 1

The remoteness of this N, which remains on this useless square to the end, is a substantial compensation for White's material inferiority.

19. B R 3	19. K R K 1
20. B K 4	20. B N 3
21. B x E	21. R P x B
22. P Q 5 !	22. P K 5

The critical moment of the game. Black who, up to the present, has played in irreproachable style, allows himself to be led astray by a fresh capture which in the end will prove fatal to him. He should attempt to free his Q side by 22....., P B 3 !.

23. R x P	23. R x R
24. Q x R	24. B x P
25. R B 1 !	25. B x P
26. B N 2 !	26. R K 1
27. Q K R 4	27. P K B 3

The remaining moves are with the diagram at the head of the column.

The foregoing game, with notes (in part), is taken from Alechin's "My Best Games," a splendid production by G. Bell & Sons, London.

Our next was played in the recent Hastings Premier Tournament and is taken from The Field, whose valuable notes are quoted (in part).

WHITE L. Steiner	BLACK G. Norman
1. P K 4	1. P Q B 4
2. N K B 3	2. P K 3
3. P Q 4	3. P x P
4. N x P	4. P Q R 3
5. N Q B 3	5. Q B 2
6. B K 2	6. P Q 3
7. Castles	7. N Q 2
8. B K 3	8. K N B 3
9. P B 4	9. P Q N 3
10. B B 3	10. B N 2
11. Q K 2	11. B K 2
12. P K N 4	12. P R 3

Black never recovers from the weakening of his K side by 12....., P R 3; 12....., Castles K R 1.

13. P N 5	13. N R 2

If 13....., P x P; 14. P x P, N R 2; 15. B R 5, P N 3; 16. B x P, P x B; 17. N x P, with a fine game.

14. P N 6	14. K N B 1
15. B R 5	15. B K B 3

If 15....., P x P; 16. B x P ch, N x B; 17. N x P, followed by Q R 5 and P B 5. If P B 3; 16. B N 4 N B 4; 17. B Q 2, threatening 18. P N 4.

16. P x P ch	16. K K 2
17. N x P	17. N x N
18. N Q 5 ch	18. B x N
19. P x B	19. N (Q 2) B 4
20. K R 1	20. K R Q B 1

Whites 20. is to avoid the check by Q x B after B x N.

21. B x N	21. N P x B
22. Q x N ch	22. K B 1
23. Q R K 1	23. Q K 2
24. Q B 5	Black resigns

25. Q R T impends.

CHESS NEWS AND NOTES

England—A fifty-board match between the Counties of Warwick and Gloucester resulted in a victory for the former by 36½ to 13½.

Hamilton - Russell Cup — The British Empire Club beat the Reform Club by 3½ to 1½.

The annual meeting of The British Problem Society decided that restriction of nationality no longer exists. The feeling of the meeting was very strong that problemists have one desire, and that is the advancement of the art, and, as in the case of music, painting and other "high" arts, it matters little who are the producers so long as the results appeal to the intelligence of the cultured classes. The society is still British, but its doors are open to the outside world. The B. C. P. S. can now accept application for membership from anyone in a cosmopolitan sense.

Scotland—Dr. R. C. Macdonald correspondence champion of the British Isles, won the Scottish championship at the Edinburgh Festival. The doctor is an eye specialist in the Highlands remote from the larger centres of practical play, but is said to possess combinative power of a high order.

The World Championship—Dr. Em. Lasker supports the claim of the F.I.D.E. to control title matches, which, he says, should be supported by the entire chess world, and this can only be done through the medium of an international body. He will be prepared to play either Alechin or Capablanca when the Federation gets control. Alechin's reply to the president of the F.I.D.E. is eagerly awaited, but with Capablanca having appealed to the World Federation to intercede for him, giving a return match in 1929, the question of international control appears settled.

The Boston American has an editorial on the world championship which calls forth an able reply by J. F. Barry in The Boston Transcript as follows: "In general, The B. A. writer regards the match as an idle triumph and sad waste of effort; in fact, the editorial writer almost weeps on the shoulders of Alechin. Sad as it may be, however, there is consolation in noting that it is obviously true of all contests involving little or no financial reward. Think of the tremendous waste of energy there is in a college football contest, where glory is the only reward, yet the commendable rivalry involved stimulates an interest in the sport without which the sport would decline. That same form of sport for mankind is essential is indisputable, despite the loss of time and energy from practical pursuits is occasioned thereby. That one sport cannot satisfy a variety of tastes and temperaments is also obvious. Different forms of sport merely attest this fact. They are all essential or none is essential. Tests for supremacy in a given sport serve mainly to stimulate interest in and thereby promote the sport.

"To promote something essential is not a wasted effort, whether a big chess match or a big football contest. The editorial writer having become saddened over Alechin's misfortune, vents his grief on the game with this Parthian shot: 'If you play the greatest game of chess that ever was played on earth you have done nothing for others. If you invent a better lamp-wick, spark plug or shock absorber, you have done much.' So he puts into conflict the relative merit of artistic things necessarily weighed in the spiritual scales of life, and practical things necessarily weighed in the material scales of life and misses the absurdities that follow from weighing in the wrong scale.

"The seeming homily the editorial so sapiently advances might be equally applied to any branch of art of sport. The 'sweetest song ever heard does nothing for others in the practical result he glorifies, and the sweetest voice to sing it might be more usefully employed in calling railroad stations. The great muscular achievement in sport does nothing for others and the mighty muscles of the athlete might be more usefully employed in some branch of industrial labor.

"The great painting and great book of fiction similarly have no licence to exist if we treat as the essential the practical uses the authors' talents might be employed in the world of materialism. So we might go on ad infinitum with such absurd contrasts. Of course these products of art do something for others. Music does not add to the material wealth of the world like the invention of a new lamp-wick, but it carries a spiritual pleasure and influence for all time long after the material is useless and forgotten; so, too, the painting and the book of fiction. Society sensibly, if not imperatively, turns from the strain of practical pursuits to many forms of art or sport which appeal to the eye, the ear, the mind, or the body."

United States—The College Chess League Tournament, played at the Manhattan C.C., resulted as follows: Harvard won 8, lost 4; Princeton, 7½-4½, Yale, 5½-6½; Rutgers, 3-9. West Point being unable to send a team, the vacancy was filled by Rutgers College.

The Intercollegiate League Annual played at the Manhattan C.C., shows the New York University leading, followed by City College, Pennsylvania, Buffalo and Columbia.

The Washington, D.C., Chess Club which recently challenged London, England, for the Insull Tropny, held a rapid transit tourney. It was a double round affair, in which each player had the move alternately. Result: N. T. Whittaker, 6½-1½; S. Mylotkowski, 4½-3½; Hesse, 3½-4½. Five competed.

The National Chess Federation intends to send a team of four amateur players to the International Tournament of the F.I.D.E. held in connection with the Olympic games in Holland in July, 1928. The American Chess Bulletin names twelve life members of $50 each, with promises assuring the success of the Federation, now an affiliated unit of the Federation Internationale des Echecs.

Holland—A most interesting match is promised at Easter. Dr. Max Euwe, the Dutch champion, who won 2 to Alechin's 3, with 10 draws in their late match, plays a ten-game match with Bogoljubow, ex-Soviet champion. Dr. Em. Lasker says Euwe is a great player in the making; he is twenty-seven years of age in May, has combinative powers of the highest order, with a flair for luring the opponent into error.

GRAY HAIR restored

Easily applied in 8 minutes before your mirror. Brownstone tints gray or faded hair immediately to natural loveliness. Guaranteed absolutely harmless, defies detection; permanent—just brush in. $1.00 economy size contains enough for 8 new hair growths, only 30c per application. Also 50c size. All shades, blonde to black. Satisfaction or money back. At drug and toilet counters. For test bottle send 10c. THE KENTON PHARMACAL CO., 1100 Stearns Building, Windsor, Ontario.

30¢

SOUND AUCTION BRIDGE

By WILBUR C. WHITEHEAD

The World's Greatest Authority

HAND NO. 58

North: ♠ K 9 5 3 2 ♡ 7 5 4 2 ◇ 6 ♣ A 5 2

West: ♠ A ♡ A 9 3 ◇ J 10 9 7 2 ♣ K 10 7 4

East: ♠ Q J 10 6 ♡ J ◇ A Q 8 ♣ Q J 9 8 6

South: ♠ 8 7 4 ♡ K Q 10 8 6 ◇ K 5 4 3 ♣ 3

South is the dealer. What is the proper bidding and play?

In the next issue Mr. Whitehead will explain the salient points in the bidding and play of the above hand. Fill out your own chart and compare it with his method.

These hands must not be bid or played "Double Dummy," i.e., as though all four hands were exposed.

NOTE—In recording the Auction, or the play, use "S" for Spades, "H" for Hearts, "D" for Diamonds, and "C" for Clubs. Use "NT" for No Trumps, "DBL" for double, "REDBL" for redouble.

THE PLAY

Tricks	South	West	North	East	Won by N S	Won by E W
1						
2						
3						
4						
5						
6						
7						
8						
9						
10						
11						
12						
13						
				Total Tricks Won		

(Bracket the card led to each trick)

	Declarer	Opponents
Point Score	.....	.....
Honor Score	.....	.....

THE BIDDING

South Bids	West Bids	North Bids	East Bids

Final Bid..... Played by.....

Yesterday's Hand as Played by Mr. Whitehead

HAND NO. 57

South ♠ 4 2 ♡ A K J 9 5 ◇ K ♣ J 10 8 7 5
West ♠ K J ♡ 4 2 ◇ A J 8 7 6 5 ♣ K 6 4
North ♠ A Q 9 7 6 ♡ Q 8 3 ◇ 10 9 3 ♣ 9 3
East ♠ 10 8 5 3 ♡ 10 7 6 ◇ Q 1 2 ♣ A Q 2

The Correct Bidding and Play

THE PLAY

(Bracketed card shows lead to each trick)

Tricks	South	West	North	East	Won by N S	Won by E W
1	D K	(D A)	D 3	D 4		1
2	H 5	(D 7)	D 9	D Q	1	
3	(C 5)	C 4	C 9	C Q	1	
4	H 9	D 5	D 10	(D J)	1	
5	(C 7)	C K	C 3	C 2		1
6	S 2	(D J)	H 3	S 3	1	
7	S 4	S J	(S A)	S 5	1	
8	H J	S 10	(S Q)	S 6	1	
9	(C J)	C 6	H 8	C A	1	
10	H K	D 6	(S Q)	S 10	1	
11	(C 10)	H 2	H Q	H 6	1	
12	H A	D 8	(S 9)	H 7	1	
13	(C 8)	H 4	S 7	H 10		1
				Total Tricks Won	9	4

	Declarer	Opponents
Point Score	24	.....
Honor Score	40	.....

THE BIDDING

South Bids	West Bids	North Bids	East Bids
1 H	2 D	2 H	Pass
Pass	Pass		

Final Bid 2 H Played by South

* Salient Points of the play

Trick 3. South sees clearly that even though the finesse in Spades should win and he could establish the Spade suit in Dummy by trumping the third round, his total possible tricks by this plan of play would be but nine, five Hearts and four Spades. Consequently the only manner that he might reach ten tricks with his hand would be by establishing the Club suit, and having the finesse in Spades hold. So played, there is a chance of making ten tricks, namely, two Spades and a Club ruff in Dummy, and five Hearts and two long Clubs in his own hand. Therefore, with this objective, South leads a Club.

Trick 5. West wins with the King of Clubs as South's plan of play is now clear. South manifestly has a long weak Club suit and is seeking to establish it by trumping out the third round in Dummy. Whether South has five or six Clubs is not clear. Should he hold six, then West's play of the King risks East's fall of the Ace on the same trick. But this risk need not be considered, because in that case, the conserving of the King could not save game, since East would then have the lead. Whereas if South holds five Clubs, West's King would hold the trick, enabling him to lead Diamonds again to block the Declarer's plans.

Trick 6. East, in furtherance of West's strategy to shorten Dummy's trumps, refuses to overtrump, as he can clearly see that if North is left in the lead, Clubs cannot be established. South cannot afford to overtrump his partner as then, with but two trumps remaining as against three held by East, he cannot possibly bring in his long Clubs, a necessary requirement for game.

(Copyright, 1927, Republic Syndicate, Inc.)

Auction Bridge Analyzed

By WYNNE FERGUSON

Author of the Authoritative Book, "Auction Bridge for 1927"

EXPERT GIVES INTERESTING SOLUTION OF THREE PROBLEM HANDS GIVEN IN LAST ARTICLE

In the preceding article the following problem hands were given and some interesting solutions have been received. Please note the following analyses:

PROBLEM HAND NO. 1

h—J 10 9 7 3
c—7 6 3
d—Q 10
s—A 8 2

Y

A B

Z

h—A K
c—A K J 10
d—K 9 3
s—J 10 9 3

No score, rubber game. Z dealt and bid one no trump. All passed and A opened the deuce of clubs, Y played the trey, B the nine and Z won the trick with the ten of clubs. How should Z plan the play from now on so as to be sure of game, irrespective of the position of the cards and of his opponents' play?

Solution—The opening of the deuce of clubs marks A with exactly four clubs and B with two. For that reason, Z should lead the king of clubs at trick two so that when B obtains the lead, he will be forced to lead one of the other three suits. Z should then lead the ace and king of hearts. At the fifth trick Z should lead the jack of spades, and, if A plays a low spade, Z should finesse the jack. If B wins this trick, he is thus obliged to lead back either hearts, spades or diamonds. No matter where the cards lie, Z must thus score three odd and the game. A good way to get the proper results from this hand is to lay out the cards and play the hand, first as directed and then without leading the second club and the two heart tricks.

PROBLEM HAND No. 2

h—9 2
s—Q 7 5
d—8
s—K J 10 9 6 5 4

h—8 Y h—6 4
c—J 10 9 6 3 2 c—A K 8 4
d—K 10 5 3 A B d—A Q J 7
s—Q 3 Z s—A 8 2

h—A K Q J 10 7 5 3
c—none
d—9 6 4 2
s—7

Rubber game. A B, 20; Y Z, 0. Z has the deal. Give the proper bidding of all four players and when you have decided on the final bid, the correct opening lead and subsequent play of the hand.

Solution—With a freak hand of this type, Z's only proper opening bid is four hearts. A should pass and Y, with a big spade hand, should also pass. He has fair help for hearts and should depend on the soundness of his partner's original bid. B has no choice but to double four hearts. He has apparently four tricks in his own hand and a good chance to defeat the bid. All should pass and A must then decide upon his proper opening. The singleton heart is the best opening from a double dummy proposition, but it is very doubtful if even a very fine player would make that opening.

When your partner doubles a big suit bid, it is generally a good rule to open your best suit and thus show him what to play for in your hand. In this case, therefore, A's proper opening is the trey of diamonds. B should win this trick with the ace of diamonds and lead the four of hearts. Z should win this trick with the ace of hearts and lead the seven of spades. When A plays low, Z should finesse the nine of spades in Y's hand and B should win the trick with the ace. If B makes the mistake of leading another heart, Z will make the balance of the tricks, as he will win the trick in Y's hand with the nine of hearts and make all of Y's spades as they are now set up. If B leads the king of clubs, the result is the same, as Z will trump and put Y in the lead with the nine of hearts and thus again be able to make all of Y's spades. B's best play at trick four is the lead of the queen of diamonds. Y must trump this trick with the nine of hearts and should then lead the king and jack of spades on which Z should discard his two losing diamonds. In this way also Y-Z make five odd, so it seems that there is no way for A-B to defeat the hand. If any of our readers can discover a way to do so, don't hesitate to send in solutions.

PROBLEM HAND NO. 3

h—J 8 7
c—A Q 9
d—6
s—none

h—none Y h—9 6
c—none c—K J 10
d—Q 8 7 A B d—10
s—Q 8 7 6 Z s—J

h—none
c—7 6
d—J 5
s—9 5 4

There are no trumps and Z is in the lead. How can Y-Z win four of the seven tricks against any possible defence?

Solution—Z should lead the four of spades. A can either win this trick by playing the queen of spades or allowing B to win the trick with the jack of spades.

(a) Suppose B wins the trick. Y should discard the seven of hearts. B can now make one of three leads: (1) the ten of diamonds, (2) the ten of clubs, (3) the six of hearts. (1) Suppose at trick two B plays the ten of diamonds. Z should play the five of diamonds and A can either (b) play the seven of diamonds, or (c) the queen of diamonds. Suppose A plays the seven of diamonds. B must now lead a heart or a club. If he leads a heart, Y wins two heart tricks and returns the nine of clubs, thus forcing B to lead clubs, and thus makes the remaining tricks. If at trick three B should lead a club, Y should win the ace queen and throw B in the lead with the third club. B is then forced to lead hearts and Y again wins two heart tricks. Suppose at trick two A plays the queen of diamonds. Then A's best play is the seven of diamonds, forcing Z in the lead with the jack of diamonds. On this trick B is forced to discard the ten of clubs or all of Y's hearts are good. Z should then lead the six of clubs, Y should play the ace and then the queen, forcing B to win the trick with the king. B must again lead hearts up to Y's hand and thus Y-Z again win four tricks.

(2) Suppose at trick 2 B leads the ten of clubs. Y should win the trick with the queen of clubs and force B in the lead with the ten of diamonds. B will then be forced to play the hearts or clubs up to Y's hand and he again makes three more tricks. If at thrick three A should overtake B's ten of diamonds, the play will continue as already pointed out in (1).

(3) Suppose at trick two B should lead the six of hearts. Y will win this trick and lead back the six of diamonds, forcing B in the lead. If B leads another heart, Y will win the trick and lead the nine of clubs. In this way Y will again win two more tricks. If A should overtake the ten of diamonds at trick three, the play will continue as already pointed out in (1).

(b) Suppose A should win the first trick with the queen of spades. Y should discard the seven of hearts. A's best play is to return the eight of spades. B must discard the ten of clubs or all of Y's hearts wil be good. Z's best play is to let A win this trick. A should then lead the seven of spades, forcing Z in the lead. On this trick B should discard the ten of diamonds. Z should now lead the six of clubs, which Y should win with the ace and lead back the queen of clubs. B is forced to win this trick and must lead hearts up to Y's hand, who again wins two tricks. Played in any of these ways, therefore, Y-Z must win four tricks against any defence.

He was a very painstaking golfer and it took him three hours to reach the fifteenth hole, where he drove his ball into the rough. After search, the caddie located a ball, which the player examined. "No," he said, "this isn't mine. This is a very old ball." "Yes," said the boy, in exhausted tones, "but don't forget it's a long time since we started out, sir."

When your Child has Croup

RUBBED on throat and chest, the effect of Vicks in relieving spasmodic croup is two fold:

(1) Its medicated vapors, released by body heat, reach air passages direct;

(2) At the same time it stimulates the skin, thus helping the inhaled vapors ease the difficult breathing.

acts 2 ways at once

VICKS VAPORUB

OVER 17 MILLION JARS USED YEARLY

The Daily Cross-Word Puzzle

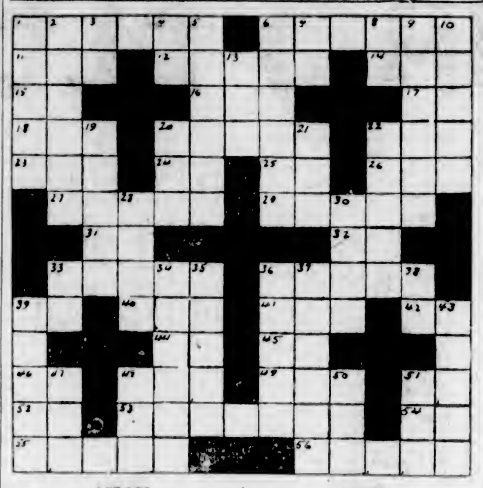

ACROSS

1. Desired greatly.
6. Not married.
11. Self.
12. Dragged.
14. Eternity.
15. Metric unit.
16. Swedish coin.
17. A State (ab.).
18. Annoy.
22. Insect.
23. Compass point.
24. Another compass point.
25. Southern State (ab.).
26. Yore.
27. Cuts.
29. Valuable wood.
31. Exists.
32. Printed notice.
33. Says.
36. Bog.
39. A State (ab.).
40. Monkey.
41. Letter S.
42. Exist.
44. Within.
45. Like.
46. Tantalum (ab.).
48. Alderman (ab.).
49. Hard fruit.
51. Right (ab.).
52. Prefix: into.
53. Nation.
54. Maid loved by Zeus.
55. Stream.
56. Mistake.

DOWN

1. Go away.
2. Female monster.
3. Negative.
4. Nickname.
5. Herds.
6. Turn aside.
7. Not out.
8. Goddess of earth.
9. Solitary.
10. Terminated.
13. Exist.
19. Ohio town.
20. Snake.
21. Flap.
22. Curves.
28. Egyptian deity.
30. Paddles.
33. Thus.
34. Garment maker.
35. Inhabitant of India.
36. Signified.
37. Make certain.
38. Exclamation.
39. Unit of length.
43. Engine.
47. Cuckoo.
48. Playing card.
50. Teutonic god.
51. River.

W	A	G	W	E	S	T	M	O	B			
I	R	E	A	S	T	O	O	D	E			
N	E	A	R	S	R	O	O	S	T			
P	A	R	M	E	A	X	N	E	F			
L	I	S	T	S	W	I	S	E	R			
A	G	O	N	E	A	T	O	N	E			
Y	A	P	O	N	L	O	B	Y	E			
S	T	L	E	D	I	R	O	N	S			
H	E	R	W	E	B	E	E	E	L			
Y	E	A	E	D	I	T	S	T	Y			

ANSWER TO YESTERDAY'S PUZZLE

An Englishman, a Scotsman and an Irishman were arguing which had seen the tallest policemen of his country.

The Englishman said: "We have got one so tall that he can look over a haystack and see who is on the other side."

The Scotsman stated: "We have got one tall enough to look over a row of houses and see who is on the other side."

"That's nothing," responded the Irishman. "We have one so tall that the barber has to lower him down a colliery shaft before he can cut his hair."

Newest Knitted Frocks

Three-Piece Style Is Favorite—Slips Are Carefully Cut and Made Distinctive

Knitted sweater-frocks in two and three-piece styles are being shown by designers for early Spring wear under the new topcoats. These dresses are quite different from what is ordinarily expected of this type of frock and the newest fashion trends from Paris are incorporated in the styling. For instance, the new kerchief collar is used to add variety. It is made with a contrasting color in yoke form in the back, and the extra ends are brought around to tie in a bow knot in front. Another type of neck that promises to be very smart is made with five points, the back being square and extending over the shoulders, while the front, instead of the crossing in a straight line, drops into a deep V which is most becoming. The Vionnet neck is again shown as well as the flat "crew," canoe and geometric necklines.

These dresses are made of a soft cashmere wool or one of the new rayon mixtures that have a firm hard thread that prevents the garment from stretching and at the same time assures minimum warmth. This new texture is used in different weaves to achieve the effect of tucks, pleats, fancy ribbing and so forth. Different designs are worked out in the weaving and at a distance look exactly like fine hand-blocked prints.

Costume slips made for wear with the new Spring chiffon and crepe dresses show a wealth of detail in the finishing. The hems are no longer merely machine stitched, but are now made with hemstitched scallops, picot edges, petal effects and cut-out tabs following the trend of uneven hemlines. To wear with some of the very slinky fabrics, there are numerous models with tiny ruffles put in circular lines. The tops are made to fit snugly and serve as foundation for the dress. At the waist there is a decided bodice effect, fitting snugly to prevent any suggestion of bulk or extra fullness that might destroy the smart, smooth lines needed about the hips. Shoulder straps are made mostly of flesh colored net.

"Yes, it was the biggest fish I have ever hooked—and before I realized it I was pulled clean out of the boat!"

"You must have got a nasty wetting."

"Not a bit of it. You see, I fell on the fish."

Infant Care

Mothers, you can't start too early to establish a child's serene and tranquil disposition. Even an infant can have a happy, fretless state of uninterrupted health. What will help do this? A simple, purely vegetable product as old as you are: plain Castoria.

A few drops of Castoria will settle all uneasiness in a jiffy. Will dispel colic or ward off constipation, and just as surely check diarrhoea.

In real sickness, call a physician. But many physicians urge only Castoria for those little childish disorders that need nothing more. You need never be afraid to give pure Castoria. It is safe and perfectly harmless, for it contains no paregoric, no opiates, no dope of any kind. At least, this is true of the genuine Fletcher's Castoria*—and that is the kind doctors tell you always to buy.

Fletcher's Castoria is fine for any child. All children love to take it. Delicious tasting, and as good as it tastes. Just look for the Fletcher signature on the package and you will know you have the genuine and pure Castoria.

*SPECIAL NOTE—With every bottle of genuine Fletcher's Castoria is wrapped a book on "Care and Feeding of Babies" worth its weight in gold to every mother or prospective mother.

Children Cry for

Fletcher's CASTORIA

Mrs. M. Riessinger
10,004 Nelson Avenue, Cleveland, Ohio.

Do you feel like going back to bed?

AFTER YOU have dressed your children, fed them, and sent them off to school, do you feel like going back to bed? Do you shrink from your daily task of dish-washing and house-cleaning? Are you tired? Discouraged?

Many women have found that Lydia E. Pinkham's Vegetable Compound is an excellent tonic for that tired feeling. It builds up the appetite. It induces natural sleep. Read what these two women say about it.

GAINED 18 POUNDS

Cleveland, Ohio:—"After having my first baby I lost weight no matter what I did. I went down to 98 pounds. My neighbor told me about Lydia E. Pinkham's Vegetable Compound, as it helped her very much, so I tried it. After taking four bottles I weigh 116 pounds. It has just done wonders for me and I can do my housework now without one bit of trouble." Mrs. M. Riessinger, 10004 Nelson Avenue, Cleveland, Ohio.

Remember this package. None genuine without the signature of Lydia E. Pinkham.

NERVOUS SPELLS GONE

St. Paul, Minn.:—"I used to get nervous spells that would last a couple of days and were so bad that I was afraid in my own house in broad daylight. One day a little booklet was left on my porch and I read it through. I found a case similar to mine. I bought Lydia E. Pinkham's Vegetable Compound and have had fine results. Now housekeeping doesn't tire me." Mrs. Jack Lorberter, 704 Dellwood Place, St. Paul, Minnesota.

Lydia E. Pinkham's Vegetable Compound

LYDIA E. PINKHAM MEDICINE CO., COBURG, ONT.

Important Notices, Employment, Business and Professional Directory, Wants, Etc.

The Daily Colonist

RATES FOR CLASSIFIED OR WANT ADVERTISEMENTS

One and one-half cents a word each insertion, nine cents a word a week, with a minimum of ten words, cash with order. No advertisement accepted for less than twenty-five cents.

Death and Funeral Notices, $1.50 first insertion, $1.00 for each additional insertion. Marriages, Cards of Thanks and In Memoriam Notices, $1.50 per insertion.

Birth Notices, $1.00 per insertion.

Business or Professional Cards of two lines or under, $2.50 per month. Additional space at $1.35 per line per month.

Advertisers who desire may have replies addressed to a box at The Colonist and forwarded to their private address. A charge of 10 cents is made for mailing replies. In this case add three words ("Box .... Colonist") to the count for the number of words.

Out-of-town readers of our advertisements ask advertisers to give address as well as phone numbers, as it is not always possible to communicate through the phone.

The Colonist service is available every day from 8 a.m. to 10 p.m., excepting Sundays. Just call 11.

CLASSIFICATIONS

Acreage for Rent	83
Acreage for Sale	82
Acreage Wanted	84
Agencies Wanted	26
Agents Wanted	16
Autos for Hire	66
Automobiles	65
Births	1
Boats and Launches	70
Business Directory	71
Business Opportunities	69
Card of Thanks	4
Church Notices	9
Coming Events	10
Country Properties	76
Dancing	25
Deaths	2
Dressmaking	28
Educational	23
Farms for Rent	86
Farms for Sale	85
Farm Produce	41
Farms Wanted	87
Flats and Apartments to Rent	53
Flats and Apartments Wanted	54
Flowers	7
For Sale, Miscellaneous	40
Funeral Directors	6
Furnished Houses for Rent	55
Furnished Rooms to Rent	49
Furnished Rooms Wanted	50
Housekeeping Rooms to Rent	51
Housekeeping Rooms Wanted	52
Houses for Sale	78
In Memoriam	5
Listings Cancelled	77
Lost and Found	29
Lodges and Societies	33
Machinery	64
Marriages	3
Maternity and Convalescent Homes	62
Miscellaneous	37
Money to Loan	21
Monumental Works	8
Music	24
Personal	21
Professional Directory	73
Property for Sale	80
Property Wanted	81
Poultry and Livestock	63
Room and Board	47
Room and Board Wanted	48
Situations Wanted—Female	18
Situations Wanted—Male	17
Summer Resorts	21
Teachers Wanted	12
Timber	20
To Exchange	22
To Rent—Miscellaneous	38
Unfurnished Houses to Rent	56
Wanted—Female Help	14
Wanted—Male Help	13
Wanted—Miscellaneous	46
Wanted to Borrow	32
Wanted to Buy—Houses	79
Wanted to Rent—Furnished Houses	27
Wanted to Rent—Miscellaneous	39
Wanted to Rent—Unfurnished Houses	58

1 BIRTHS

GREENWELL—At the Jubilee Hospital, on February 11, to Mr. and Mrs. Thomas Greenwell, 816 Kings Road, a daughter.

WINTER—At St. Joseph's Hospital, on February 11, to Mr. and Mrs. Ronald Winter, a son; both doing well.

2 DEATHS

McBRADY—On February 10, 1928, at St. Joseph's Hospital, there passed away Mrs. Anna McBrady, widow of Daniel P. McBrady and dearly beloved mother of Daniel John McBrady, of Victoria; Robert Hugh McBrady, of Portland, Ore., and Joseph Michael McBrady, of Seattle, and grandmother of little Sheila Mary McBrady, and loving sister of Mrs. F. R. Murray and Mr. Hugh Hart, of this city, and Mr. John Hart, of Vancouver, also Mrs. George Dobson and Mr. Patrick Hart, living in the Old Country. The late Mrs. McBrady was born in Cloncoose, County Leitrim, Ireland, fifty-eight years ago, and had been a resident of Victoria for the past forty years.

The funeral will take place from the residence of her sister, Mrs. Murray, 710 Linden Avenue, on Tuesday, February 14, at 8.45 a.m., proceeding to St. Andrew's Cathedral, where a Requiem Mass will be celebrated for the repose of her soul at 9 o'clock. The remains will be laid to rest in the family plot at Ross Bay Cemetery.

THOMAS—On February 10, at the Royal Jubilee Hospital, Benjamin Thomas, aged seventy-two years, born in Goderich, Ontario, and a resident of this district for the past forty years, for many years residing at Langford Lake. The late Mr. Thomas is survived by one son, Mr. Lorne Thomas, of Los Angeles, Cal., one brother, Mr. Joshua Thomas, of Elgin, Illinois.

The funeral will take place on Monday, February 13, at 2 o'clock, from the Sands Funeral Chapel. Dr. Clem Davies will officiate and the remains will be laid to rest at the Royal Oak Burial Park.

MARTLEW—Died, on January 30, at the Vernon Jubilee Hospital, after a brief illness, Mrs. A. Martlew, of Oyama, late of Victoria, B.C., aged 68 years. She leaves to mourn her loss her husband, two daughters, Mrs. Wm. Pringle and Mrs. D. Heddle, of Oyama, and two sons, Reginald Martlew, of Vancouver, and Archibald Martlew, of San Pedro, Calif. Funeral took place on February 1.

4 CARD OF THANKS

Mrs. F. O. and Mr. and Mrs. W. J. Quick and family wish to thank the many friends for the expressions of sympathy and for the many beautiful flowers sent during their recent bereavement.

Mrs. William Elves and family wish to thank their many friends for the kind words of love and sympathy, also for the lovely flowers sent on the sad occasion of the loss of a loving husband and father.

Mr. O. E. A. Carter and relatives of the late Joseph Manuel Montero wish to extend their heartfelt thanks to their many friends for their kind, comforting words of sympathy and for the beautiful floral tributes received during their recent bereavement in the loss of a dear uncle and brother.

6 FUNERAL DIRECTORS

SANDS FUNERAL CO.
Office and Chapel: 1212 Quadra Street
Phones 2306, 6025 and 7448L

THOMSON'S FUNERAL HOME
1625 Quadra Street
Phone 498 Night and Day

McCALL BROTHERS
"The Floral Funeral Home"
Johnson and Vancouver Sts. Phone 383

S. J. CURRY & SON
Funeral Directors
980 Quadra Street Phone 940
Licensed Mortician. Graduate Nurse.

7 FLOWERS

SAVORY'S—WEDDING BOUQUETS, DEsigns, etc. Phone 1024. 1421 Douglas.

7A FUNERAL DESIGNS

ARTISTIC FLORAL DESIGNERS, CORner Flower Shop, View and Broad Sts. Phone 1350.

BALLANTYNE BROS.
Cut Flowers and Designs
639 Fort Street Phone 204
Greenhouses: North Quadra Street

8 MONUMENTAL WORKS

J. MORTIMER & SON — STONE AND monumental work. 720 Courtney St. Phone 3602.

STEWART'S MONUMENTAL WORKS Limited. Office and yard, corner May and Eberts Street, near Cemetery. Phone 4617.

16 AGENTS WANTED

SALESMAN TO HANDLE OUR LINE IN Victoria. Exclusive territory, of two recently patented machines. Good money making opportunity. Apply giving references. Art Stamp & Seal Co., 45 Richmond W., Toronto, Ont.

9 CHURCH NOTICES

ANGLICAN

Christ Church Cathedral 8 a.m. and 9.30 a.m., Holy Communion 11 a.m., Matins and sermon; preacher, Ven. E. P. Laycock, Archdeacon of Columbia. 7.30 p.m., Evensong and sermon; preacher, Rev. H. T. Archbold. Church school: Senior, 9.45 a.m.; Junior, 11 a.m. Very Rev. C. S. Quainton, D.D., Dean and Rector.

St. John's, Quadra Street. 8 a.m., Holy Communion. 11 a.m., Morning Prayer, preacher, the Rector. 2.30 p.m., Sunday school and Confirmation class. 7.30 p.m., Evensong, preacher, Ven. Archdeacon Laycock. Organ recital by Mr. G. J. Burnett, 7.10-7.30. Rector, Rev. F. A. P. Chadwick, M.A.

St. Mary's Church, Elgin Road, Oak Bay. Holy Communion, 8 a.m. Matins and sermon, 11 a.m., preacher, the Lord Bishop. Holy Baptism, 4 p.m. Evensong and sermon, 7 p.m. Sunday school: Senior classes, 9.45 a.m.; Junior classes, 11. Rector, Rev. A. E. deL. Nunns, M.A.

St. Barnabas' Church, Cook and Caledonia. Holy Eucharist, 8 a.m. and 11 a.m. (sung). Sunday school, 2.30 p.m. Evensong, 7.30 p.m.

St. Alban's, Belmont and Ryan. Holy Communion, 8 a.m. Matins, 11 a.m. Evensong, 7 p.m. Sunday school, 3.15 p.m.

St. Martin's-in-the-Fields, the Gorge. Sunday school, 10 a.m. Matins with Holy Communion, 11 a.m. Incumbent, Canon Stocken.

BAPTIST

Emmanuel Baptist Church. Services today. Sunday school at 9.45 a.m. 11 a.m., the pastor, Rev. Henry Knox, will preach on "A Modern Heresy." 7.30 p.m., service in charge of B.Y.P.U. Short addresses. Hearty singing. Everybody welcome.

CHRISTADELPHIAN

1105 Wharf Street. Today, at 11 a.m. Public lecture at 7.30 p.m., subject, "The Word of God." Everybody welcome. No collection.

CHRISTIAN SCIENCE

First Church of Christ, Scientist, Chambers and Pandora. Services, 11 a.m. and 7.30 p.m. Subject for today, "Soul." Testimonial meeting Wednesday, 8 p.m. Reading room and lending library, 212 Sayward Building, daily, except Sunday, 10 to 9; Wednesday, 10 to 7. Visitors are welcome to the services and to the reading rooms.

FORUM HALL

717 Pandora Avenue. 7.30 p.m. Mr. F. A. Browne, M.P.P. for Burnaby. Subject, "Social Reform by Legislation." Questions and discussion. Everybody welcome.

NEW THOUGHT

New Thought Temple, 935 Pandora Ave. Dr. A. F. Barton at both services. 11 a.m., "Through the Gate of Good." 7.30 p.m., "The Power of Choice." Wednesday, 8 p.m., health lecture, "Helpful Hints on Health." All welcome. Freewill offering.

OAKLANDS HALL

Oaklands Gospel Hall, Hillside car terminus. 11 a.m., Worship. 3 p.m., School. At 7 p.m., Mr. J. Reid, of Motherwell, Scotland, will speak. Subject, "The Power of the Blood." All are welcome.

PRACTICAL CHRISTIANITY

UNITY CENTRE
600 Campbell Building
11 a.m., speaker, Mrs. Glassford
Subject, "IS CHRISTIANITY PRACTICAL?"
7.30 p.m., speaker, Mrs. Gordon Grant
Subject
"EVOLUTION TAUGHT BY THE BIBLE"
Sunday School, 11 a.m.
Superintendent, Harold Pratt
Tuesday, 2 to 4, Rest and Healing Hour.
Thursday, 3 p.m., Study Class.
Office hours, 2 to 4 p.m.
Reading room, 10 a.m. to 9 p.m.
Noon Prosperity Service every day except Sunday

PRESBYTERIAN

St. Andrew's Presbyterian Church. Rev. J. S. Patterson (Moderator Interim). Sabbath school, 9.45 a.m. Morning service, 11 o'clock. Preacher, Rev. J. S. Patterson. Solo, "Behold, the Master Passeth By" (Hammond) Miss Laura White. Anthem, "Love Divine" (Stainer). Evening service, 7.30 o'clock. Preacher, Rev. George Cameron. Solo, "Sun of My Soul" (Carey), Mr. A. W. Trevett. Anthem, "The Strain Upraise" (Samson).

ROSICRUCIAN

Rosicrucian Fellowship. Study class in "Cosmo-Conception." Friday, 8 p.m., 316 Central Bldg. New students invited.

REFORMED EPISCOPAL

Church of Our Lord, Reformed Episcopal, Humboldt and Blanshard. Rector, Rev. A. deB. Owen. Services, 11 a.m. and 7.30 p.m.

SPIRITUALIST

First Spiritualist Church, Harmony Hall, 724 Fort Street. Service, 7.30 p.m. Speaker, Mr. Basham, of Vancouver. Messages at close.

THEOSOPHY

Victoria Independent Theosophical Society, 204 Jones Building. Today, 8 p.m., lecture by the Rev. W. G. H. Ellison, "The History of the Greek Catholic Church." All welcome.

UNIVERSAL CHURCH OF CHRIST

S.O.E. Hall, 1216 Broad Street. Today, 2 p.m., Silence and study class. 7.15, Song service. 7.30, Evening service, subject, "Eli, Thou Didst Call Me." Mrs. Florence Wiffen in charge. Healing at close.

10 COMING EVENTS

ALEXANDRA HALL DANCE, SATURDAY night; Hunt's Orchestra. Admission 25c and 50c.

BENEFIT VALENTINE MASQUERADE, A.O.F. ballroom, February 14; dancing 9 to 12. Eight prizes. Best Valentine, best dressed, best advertising, best comic. Tickets 50 cents. Under auspices Court Northern Light. Ray Kinloch's Orchestra.

BROTHERHOOD OF LOCOMOTIVE FIREmen and Enginemen, No. 690, seventh annual carnival dance. Fun and laughter for all. Wednesday, March 7, A.O.F. ballroom. Hunt's Orchestra.

C.P.R. SOCIAL CLUB DANCE, EMpress Hotel, Thursday, February 16, 8.30 to 12. Ozard's Orchestra. 50 cents. Don't forget the special balloon dance on February 27.

CHILDREN'S MASQUERADE DANCE, Friday, February 17, 6 p.m. to 11.30. Eagles' Hall. Phoenix 3-Piece Orchestra. Adults admitted 9 p.m. Admission 35c. Prizes best-dressed, original and comic.

DANCE, AUSPICES COURT VICTORIA, A.O.F. Hall, Monday, February 13, 9 to 12. Refreshments. Admission 50 cents.

DANCE, A.O.F. HALL, SATURDAY night, 2.30. Len Acres' Orchestra. 25 cents and 50 cents.

DANCE, AUSPICES UNITED SERVICE Lodge No. 24, A.F. & A.M., February 17, A.O.F. Hall. Girch Temple Band. 9 to 1.

K. & DOTT MEETING, TUESDAY, 14th, at 7.30 p.m., in K.P. Hall. Business. Initiation, social following. Members bring refreshments.

LUXTON HALL, OLD TIME DANCE, Wednesday, February 15. Old time music.

LAKE HILL COMMUNITY CENTRE masquerade, Wednesday, February 15, 9 to 1. Ozard's Orchestra. Refreshments. Admission 50 cents. Prizes: Ladies' and gents' best dressed, best sustained character, best comic; special for best advertising costume, B.C. Airways flight tickets.

MONDAY, FEB. 13—EAGLES' MARCHING Club, whist drive, Eagles' Hall, Pandora and Douglas Streets, 8.30 p.m. Good prizes. Admission 25 cents.

ST. ANDREW'S AND CALEDONIAN Society regular meeting, Thursday, 16th, 7.30 p.m. prompt. Social will follow. Ladies please bring refreshments.

THE COLWOOD OLD TIMERS WILL hold a Leap Year dance at Colwood Hall on February 20, at 2.20 p.m. Tickets 50 cents.

UNIVERSITY EXTENSION LECTURE, Victoria College, Thursday, 8.15. Speaker, Prof. W. N. Sage, subject, "British Problems in the Pacific."

WOMEN OF THE MOOSEHEART Legion, Victoria Chapter 25, will hold their regular monthly meeting, Sons of England Hall, on Monday evening, February 13, at 8 o'clock.

WARD II CONSERVATIVES SOCIAL evening, Tuesday next, 8 o'clock, Campbell Building. Good programme, refreshments, dancing. Free admission. All Conservatives welcome.

13 WANTED—MALE HELP

ATTENTION, BIG $5 PRIVATE CHRISTmas card sample book free. Greatest imaginable demand this season for the celebrated inexpensive Royal Series. Secure orders now even in spare time; deliver later. Highest commission. Experience or capital unnecessary. Bradley-Garretson, Brantford, Ont.

ENGINEERS COACHED FOR CERTIFIcates. Winterburn's School, Central Bldg.

EARN $10 TO $25 A WEEK IN YOUR spare time at home writing showcards. No canvassing or soliciting. We instruct you and supply you with work. Write today. The Menhenitt Company, Limited, 24 Dominion Building, Toronto.

13 WANTED—MALE HELP (Continued)

GOOD CHANCE IS WAITING FOR A good canvasser. Box 6301, Colonist.

MAN OR STRONG BOY, FOR POULTRY farm, comfortable shack, good food. State wages. Box 8841, Colonist.

MAKE THIS YOUR BIG YEAR BY LEARNING A TRADE THAT WILL LEAD YOU TOWARDS SUCCESS.

INTERNATIONAL ENGINEERING SCHOOLS
610 View Street Phone 7838
Bigger and Better

MAKE MONEY IN BUILDING—MENTION this paper and receive valuable booklet on building and how to read blueprints. No charge for these. Learn how to fill big pay jobs. Short cut method. Write today. Address Building Dept., 2156 Chicago Tech., 118 East 28th St., Chicago, Ill.

MAN OR STRONG BOY ON POULTRY farm, 14 miles from Victoria. Comfortable quarters and good food. State wages. Box 8906, Colonist.

STEADY EXPERIENCED MAN, SMALL mixed farm, milking two cows, with garden experience preferred. Give previous experience, age, wages with board. A. Rudkin, Duncan.

SALESMEN OF ABILITY, GOOD address and appearance, can secure a lucrative position by applying to Box 8693, Colonist.

SALESMAN TO WORK EVENINGS, soliciting savings and loan deposits. Alfred Carmichael & Co., Ltd., 1210 Broad Street.

WANTED—WORKING PARTNER TO take equal share in good business venture. Small capital. Particulars, apply Box 8815, Colonist.

WANTED BY RELIABLE ESTABLISHED firm, real estate salesman, must have car; state age and previous experience. Liberal commission to right party. Box 8797, Colonist.

WANTED — DRY GOODS MAN FOR store. Capable window dresser. Apply by letter, c/o P.O. Box 1230, City.

WANTED—STRONG BOY ABOUT 17, able to drive Ford. Box 8734, Colonist.

WANTED — MEN TO TRY OUR 25c meal. See Charlie, late of The Dramatic, opposite Liquor Vendors, Johnson Street. Rockefellow Lunch Counter.

WANTED AN ENERGETIC MAN, OF good appearance, with ambition, who considers himself worth $180 a month. Apply Box 8828, Colonist.

$3 AN HOUR PROFIT AND FREE SUIT for men demonstrating our fine tailored-to-measure suits. We teach you the business and give you splendid selling equipment without charge. Hundreds of men earning big incomes in spare and full time. Write today for selling outfit and Free Suit Offer. Mayfield Tailoring Co., Dept. A-45, Box 1795, Montreal, Quebec.

14 WANTED—FEMALE HELP

COOK-GENERAL, ONLY TWO IN family. Phone 7341L.

COMPETENT MOTHER'S HELP WANTed. Phone 5263X.

EARN $10 TO $25 A WEEK IN YOUR spare time at home writing showcards. No canvassing or soliciting. We instruct you and supply you with work. Write today. The Menhenitt Company, Limited, 24 Dominion Building, Toronto.

EARN $25 WKLY., SPARE TIME, WRITing for newspapers, magazines, experience unnec. Details free. Press Institute, 275 St. Louis, Mo.

GIRL FOR LIGHT HOUSEWORK AND plain cooking, modern home, electrical appliances, help for rough work. Phone 6595L, after 11.30 a.m.

LADY TO SOLICIT SAVINGS AND LOAN deposits. Alfred Carmichael & Co., Ltd., 1210 Broad Street.

MAID FOR GENERAL HOUSEWORK, 10 a.m. to 6 p.m., Sundays free. Phone 3704L.

NEW ERA BUSINESS SCHOOL—DAY, night. 210 Hibben-Bone. Phone 2893.

RELIABLE YOUNG WOMAN FOR GENeral housework and to help with children; sleep in; references required. Apply Box 8910, Colonist.

REFINED LADY AS APPRENTICE TO hairdressing. Apply Beauty Salon, 104 Woolworth Bldg.

SHAMPOOING, MARCELLING, PAPER curling, curling, haircutting, manicuring, at reduced prices. Phone 3590. B.C. School of Hairdressing, second floor, Sayward Bldg.

SOMEONE TO CARE FOR CHILDREN. Apply in person at 114 Howe Street.

WANTED — THOROUGHLY EXPERIenced cook-general; must have references, good wages. Phone 2243.

WANTED — NURSE-HOUSEMAID, NURsery-governess, child's nurse, houseparlormaid. Apply Employment Service of Canada.

WANTED — COOK-GENERAL, HIGHEST wages to capable woman. Apply Box 115 Duncan, or write Mrs. (Dr.) E. L. Garner.

WANTED—GIRL FOR STORE, WITH slight knowledge of bookkeeping, from 1-8 p.m. daily. Box 8805, Colonist.

YOUNG GIRL FOR LIGHT HOUSEwork. Apply Box 8735, Colonist.

15 TEACHERS WANTED

THE SAANICH SCHOOL BOARD REquires the services of an experienced teacher, applications stating experience, etc., to be addressed to the secretary of the board not later than February 18, c/o Municipal Hall, Royal Oak, P.O.

17 SITUATIONS WANTED—MALE

ADVERTISER WOULD INVEST $400 and give service in going concern; town or country. Box 8862, Colonist.

AN EXPERIENCED TEACHER WILL give piano lessons at pupils' homes. Special attention to adult or junior beginners. Address Box 8897, Colonist.

CARETAKER POSITION ON GENTLEman's estate wanted by trustworthy and conscientious man; would accept small salary and board. Vancouver Island or Gulf Islands preferred. Box 6753, Colonist.

COMPETENT OFFICE MANAGER AND bookkeeper open for engagement, or would write up books and take charge on part time basis; best of references. Apply Box 6778, Colonist.

CARPENTER AND FINISHER WANTS job. Phone 7984L1.

CHAUFFEUR, FIFTEEN YEARS' EXPERIence, seeks position; can furnish references. Box 8892, Colonist.

ENGLISHMAN, EDUCATED (TWENTY-five), shorthand-typist, personality, appearance, seeks post. Undertake anything. Write Box 8717, Colonist.

EXPERIENCED GARDENER WOULD like employment. Victoria family; no objection milking. Reply Gove, 870 Phoenix Street.

FARM HAND, EXPERIENCED, YOUNG, all-round man. Box 8816, Colonist.

MIDDLE-AGED MAN WANTS POSITION as hotel clerk, would take shift in beer parlor, experienced, good references. Box 8752, Colonist.

STRONG YOUTH, 21, WANTS WORK the worst way. Do anything. Phone 6319R.

SHINGLING, ROOFING, PAINTING, kalsomining and odd jobs. Phone 980.

17A PAINTERS AND DECORATORS

PAINTING, PAPERHANGING, KALSOmining. Broken glass replaced. Work guaranteed. Moderate prices. Thomas Allan, 2643 Fifth Street. Phone 4377Y.

17C CARPENTERS AND CONTRACTORS

CARPENTER REPAIRS, ALTERATIONS, shingling, painting, etc. Phone 8234L.

IF YOU WANT A CARPENTER, PHONE secretary of local union, 917.

17E GARDENERS

DIGGING, OR GARDEN CLEANED UP, 40 cents hour. Telephone 6085L2.

EXPERIENCED GARDENER WANTS work, greenhouses, or any outside work. Pearce, Cecil Hotel.

ENGLISH GARDENER OPEN FOR daily engagements. Phone 5971.

ROSE AND TREE PRUNING. LAWNS laid down. Perennial borders planted. Phone 7384L.

18 SITUATIONS WANTED—FEMALE

BY EXPERIENCED NURSE, CARE OF invalid, will assist in home. Box 8876, Colonist.

Double Service in Want Ads

You can telephone your answers as well as your classified advertisements to The Colonist. Readers are often interested in Want Advertisements that do not carry the names or addresses of advertisers, but a Colonist box number. For the accommodation of those readers who find it inconvenient to write an answer, and to serve the advertiser better, we will take replies to Box Numbers over the telephone.

The Colonist Service is available from 8 a.m. to 10 p.m., excepting Sundays. Phone 11.

18 SITUATIONS WANTED—FEMALE (Continued)

CAPABLE LADY HOUSEKEEPER WISHES position, in town or country. Box 8676, Colonist.

GIRL OF SIXTEEN WANTS DAY WORK. Phone 3168.

POSITION AS HOUSEKEEPER OR COMpanion-help. Box 6837, Colonist.

RESPECTABLE WOMAN WANTS WORK, three or four hours daily, or by arrangement. Well recommended. Phone 4415L.

WANT TO APPRENTICE, GIRL FIFteen, with dressmaker. Good with needle. Wages not essential to begin. Apply Box 8918, Colonist.

WANTED—NURSE IN YOUR HOME OR mine. Phone 6491X.

21 PERSONAL

A HELPFUL COMBINATION FRATERnal life and health insurance. Family protection along modern lines. The A.O.U.W., 309 Union Bldg. Nothing better, nothing safer. The acme of liberality and square dealing.

A FOOD DIGESTER, RHEUMATISM remedy and ankylosis health beverage and tonic. 1036 Hillside Ave., Victoria, B.C.

A GOOD IDEA! WHY NOT GET A pianist for your next party? For rates telephone 251L.

BRITISH KNIT JUMPER SUITS MADE to measure, and Gold Medal Health Corsets, London, England. Phone 4612L after 6 p.m. Room 320, Belmont Building.

BEAUTY SALON SPECIALIZES IN beauty culture for weddings, parties, dinners and all formal occasions. 104 Woolworth Bldg.

FULL OF PEP! RON SMITH'S ORchestra. Two or three-piece, as the occasion demands. Dances, parties, etc. Phone 251L.

DO YOU SLEEP ALL NIGHT? IF NOT come and have three free treatments with the Original Wilshire I-on-a-co belt, then twelve more for 15. We can relieve you of your trouble. Come in today. Office hours: 9 a.m. to 8 p.m. Phone 2362. Note the number—504 Sayward Building.

GWEN BANKS, MARCELLING, HAIRcutting, etc., in your home. Marcel, 75c; haircut, 35c. Phone 8171L1.

I WILL NOT BE RESPONSIBLE FOR any debts contracted by my wife after this date, February 9, 1928. Signed, T. Bayliss, 3333 Doncaster Drive.

IF YOUR WATCH DOES NOT GIVE satisfaction, bring it to the "Watch Bench," Brown Block, Broad Street. Main spring, $1; cleaning, $1. Work guaranteed. Opposite Spencer's.

MADAME OLIVIA, CLAIRVOYANT, 9 Haynes Bldg., 731½ Fort St. Phone 1398.

MARCELLING AND HAIRCUTTING. Phone 2338L. Laura Wilby, 1153 Yates Street.

MADAME NICHOLA, SAND DIVINER, crystal reader, palmist, clairvoyant, "Kilmorley," 635 Superior Street. Phone 1652. 1 p.m. to 6 p.m.

MARCELLING AND HAIRCUTTING IN your home, experienced operator. Phone 4061R1.

OH! THE ROAST BEEF OF OLD ENGland—Yes! and the rich brown gravy too. "BEEFO GRAVY SALT" (Made from an English recipe) in your gravies, will give you the old English richness. Try a can from your grocer. 20c.

SPINAL ADJUSTMENTS, GUARANTEED painless. G. Spence Matthews, N.D., Ph.D., 302 Jones Bldg.

SCALES REPAIRED AT THE LAWN Mower Hospital, 612 Cormorant.

SAFETY RAZORS RESHARPENED, 25c and 35c per dozen. China repaired. 738 Fort Street.

SKATES HOLLOW GROUND, OILstoned while you wait. Carver's, 722 Fort.

TUITION GIVEN IN WIRELESS AND telegraph codes; privately or by class. Apply Box 2754, Colonist.

WANTED—LESSONS IN MORSE TELEgraphy from private party. Box 8697, Colonist.

22 TO EXCHANGE

EXCHANGE — CHARMING GORGE home, seven rooms, $3,750, for smaller, about $1,800. Gorge preferred. Party assume $1,500 and pay small balance. Box 8886, Colonist.

FOR SALE OR EXCHANGE — 4,000 acres of the choicest land in the Vanderhoof district; personally selected fifteen years ago. Owner has been selling 80 and 160-acre tracts at from $12.50 to $30 per acre, but is unable to give it proper attention and wants to clean up all his holdings, therefore offers this at the low price of $7.50 per acre on easy terms, or will take a good home in Oak Bay or revenue producing property to two thirds of the value of the land. This is a big money maker for someone. W. J. Gilliland & Co., 1305 Douglas Street, phone 5592.

FOR SALE OR EXCHANGE FOR SMALLer house, eight-room house, modern, good neighborhood. Box 6749, Colonist.

FOR SALE OR EXCHANGE FOR CITY property, four acres of choice land, seven miles from city, close to sea, fine view. Three acres in fruit. Up-to-date bungalow, five rooms, good water supply. For information phone owner, 3162R.

FOR SALE, OR WILL EXCHANGE FOR touring car, one fifteen-passenger car, in A1 condition, suitable for stage or sightseeing business. Apply 866 Yates St.

FIRST-CLASS CHICKEN RANCH, CLOSE to city, clear title. Will exchange and pay $3,000 cash for city property. Charles F. Eagles, 311 Sayward Block.

I HAVE ALL KINDS OF BUNGALOWS, houses and chicken farms to exchange. Charles F. Eagles, 311 Sayward Block.

MARINE DRIVE DAINTY FOUR-ROOM waterfront home wants larger home with three bedrooms. Choice six-room bungalow, with four acres, under intensive cultivation, just off Quadra, wants Oak Bay home. Andrews Realty. Phone 2736.

NICE 8-ROOM BUNGALOW, IN GOOD condition, off Quadra, on high ground; good view. For smaller one, inside city. Box 8859, Colonist.

NEW FIVE-ROOM BUNGALOW, KITsilano, Vancouver, value $4,000, for bungalow and few acres, North Saanich preferred. Full particulars advertiser, 2809 15th Avenue West, Vancouver, B.C.

SIX-ROOM SEMI-BUNGALOW, FURnace, garage. Will exchange for four-room bungalow. Charles F. Eagles, 311 Sayward Block.

TO EXCHANGE—ONE AND HALF ACRES land, Deep Cove, North Saanich, close to beach, to which there is right-of-way, for waterfront lot with Summer house. Box 8725, Colonist.

WANTED TO EXCHANGE—A SIX-ROOM modern bungalow, beautifully finished, with all built-in features, open fireplace, buffet, cement basement, hot water heating, garage, a 60-ft. lot, facing Central Park, value $4,200, for 2 to 5 acres, with 4 or 5-room bungalow, near the city. 945 Pembroke Street. Phone 5847X.

WILL EXCHANGE LOT ON SELKIRK Avenue overlooking Gorge, for good property close in, or as part payment on modern improved property. Apply Box 8844, Colonist.

WILL TRADE CHANDLER ROADSTER for city lot. Phone 6864L.

$6500—ELK LAKE, FIVE ACRES, highly improved, to exchange. What have you? Apply Box 8809, Colonist.

$7,000—OVER 5 ACRES UNDER CULTIvation, and fully modern six-room home. Trade for city or Oak Bay. F. F. Ifaas, 208 Pemberton Building.

23 EDUCATIONAL

B.C. DRAMATIC SCHOOL, KNOWN throughout Canada and Western States. We get results. Phone 4301R or 164.

GULF ISLANDS SCHOOL FOR GIRLS, Ganges, Salt Spring Island. Complete curriculum; well qualified staff. Conveniently near Vancouver Island. For prospectus apply Miss Nicholl, principal.

LEARN SPANISH. CLASS NOW FORMing. Sprott-Shaw School. Phone 6281.

LEARN SPEEDWRITING, the brief English system of shorthand; day and evening class. 755 Broughton. Phone 552.

NEW ERA BUSINESS SCHOOL: DAY, night. 210 Hibben-Bone. Phone 2893.

ROCKLANDS ACADEMY ("SPROTT-Shaw"): High School and Collegiate courses; special coaching and private tuition. Phone 26 for particulars. Sprott-Shaw School.

"SELL YOUR IMAGINATION. LEARN to write stories. Send Vancouver School of Literature, 737 Standard Bank Building, Vancouver, B.C., for free particulars."

SPECIALIST IN MATHEMATICS CAN accommodate a few students requiring coaching in junior or senior matriculation work. Phone 7623R1 for appointment.

SPROTT-SHAW SCHOOL — AFFILIATED with the Business Educators' Association of Canada. Courses include Commercial, Secretarial, Collegiate, Preparatory, Radiotelegraphy. Day Schools. Night School. Telephone 938 for prospectus. Jas. H. Beatty, managing director.

J. J. McLOUGHLIN, M.A. (MEDALIST), Matric., Etc. Tutor
Corner Fernwood and Gladstone

SHORTHAND SCHOOL, 1011 GOVERNment Street. Business subjects, thorough tuition. E. A. MacMillan, principal. Phone 374.

VICTORIA SCHOOL OF EXPRESSION

Mrs. Wilfrid Ord, L.T.C.L., Voice Specialist
Tuition for Festivals Festival Choir
Will Intending Competitors Please Join as Soon as Possible
715 Fort Street Phone 329

VICTORIA LITERARY ASSOCIATION offers courses in short story and feature writing. Classes and private tuition only. Also review and "placing" service. Particulars, Room B, Campbell Building. Phone 7079, or private, 2833Y.

24 MUSIC

BANJO, MANDOLIN, GUITAR AND ALL stringed instruments taught by W. G. Plowright, 1116 Broad Street. Phone 1653. Res. phone 1111Y1. Hours, 1 to 9 p.m., except Saturdays.

DOMINION ACADEMY OF MUSIC, Prof. Shale, A.R.A.M., Advanced Piano and Harmony; Aileen Parker, L.R.A.M., A.R.C.M., Singing, Elocution and Piano. Phone 1931.

MANDOLIN, GUITAR, BANJO, TAUGHT. Mrs. L. Attfield, 117 Stobart Bldg. Phone 6469Y1, 1784, for appointment.

MISS H. A. FOX, TEACHER OF PIANO. Pupils visited. 1140 Burdett Avenue. 3486L.

UKULELE AND BANJUKE TAUGHT. Latest music. Mrs. B. Tully. Phone 5010R.

24A PIANO

JEAN MILLER, PUPIL OF LICHTENstein, Edinburgh; Studio, Y.W.C.A., Wednesday and Saturday. Phone 7184O.

PRIMARY AND ADVANCED PIANO. Mrs. S. P. Hanna, 629 Canteen Road, Esquimalt. 3630L2.

24B VIOLIN

ERNEST SEMPLE, VIOLINIST AND teacher. Phones: Studio, 2847, and Res. 2199.

25 DANCING

VICTORIA STUDIO OF DANCING, Stocker Building. Miss Farringdon. Phone 6110, after 2.

28 DRESSMAKING

AN EXPERIENCED DRESSMAKER, thoroughly reliable. Phone 6613L.

AN EXPERIENCED DRESSMAKER, work by the day. Phone 3730L.

DRESSMAKING—LOOSE COVERS, ETC. Phone 4294R.

EXPERIENCED DRESSMAKER, $2.50 per day. Mrs. Dawson, 7761L.

FURS REMODELED. CHOKERS A specialty. Moderate charge. Phone 7781L.

MRS. C. STUART, HIGH CLASS ENGlish dressmaking. Phone 5688L.

STYLISH MODISTE DESIGNER FROM Paris. Mme. Alyan, Ritz Hotel.

29 LOST AND FOUND

ATTENTION—IF YOU HAVE LOST your dog, go to the pound, it is there.

FINDER OF SMALL POCKETBOOK please leave it care May, 655 Vancouver Street, for reward.

LOST—FROM 1050 SOUTHGATE, BOY'S dog, crossbred terrier, six months old, black head, white body, lame in front foot. Phone 3673L.

LOST ON CRAIGFLOWER ROAD, A young liver and white cocker spaniel. Phone 7254L.

LOST—A WHITE GOLD WRIST WATCH on Yates Street, near Fort. Telephone 6937Y.

LOST—GOLD LOCKET AND CHAIN, about February 7, two photographs inside. Mrs. O. Winter, Leland Apts.

LOST—LEATHER GLOVE, RIGHT, BEtween Public Library and Fort Street, about February 4th. Phone 5244.

LOST—BETWEEN BROWN'S STORE, View Street, and Stevenson's, Douglas, green leather purse, containing money. Reward $2 on return to Brown's.

LOST—LADY'S SMALL PURPLE SILK handbag, containing money. Finder phone Sprott-Shaw School. Reward.

STRAYED FROM 2643 GRAHAM STREET Springer spaniel dog, licence 471. Please phone 3919R. Reward.

30 TIMBER

CROWN GRANT AND LICENSED TIMber for sale. Cruisers' reports and estimates furnished, with topographical maps. Log brokers. Girdwood & Lewis, Ltd., 117-119 Pemberton Building.

RYAN, McINTOSH, HIBBERSON, BLAIR TIMBER CO., LTD. TIMBER CRUISERS, VALUATORS AND CONSULTING ENGINEERS. Timber for sale in large or small tracts. Crown grant or licence, in any part of the province. 701-706 BELMONT HOUSE, VICTORIA.

31 MONEY TO LOAN

AGREEMENTS FOR SALE AND MORTgages purchased. Money to loan. Foot & Manzer, barristers and solicitors, Bank of Nova Scotia Bldg.

AGREEMENTS-OF-SALE, MORTGAGES, motor lien agreements, etc., bought for cash. I do not lend money. Apply A. D. Ford, 207 Pemberton Building. Phone 1206.

MONEY TO LOAN—$35,000 @ 7% ON improved property. Building loans acceptable. H. O. Dalby & Co., Ltd., 634 View, opp. Spencer's.

SEVEN PER CENT MONEY AVAILABLE in a limited amount on first mortgage, good improved residential property. The Royal Trust Company, Belmont House, Victoria.

WE HAVE MONEY TO LOAN AT 7% on first mortgage. Phone 2641. Wise & Co., Ltd., 109 Pemberton Building.

WE ARE OFFERING MONEY TO LOAN on first mortgage, with approved security at 7% interest, favorable terms of repayment. Building loans a specialty. Bring in your application. Strictly confidential. Moderate charges. Quick decisions.

P. R. BROWN & SONS, LTD.
Real Estate, Financial and Insurance Agents
1113 Broad St. Phone 1076

MONEY TO LOAN

SEVERAL SUMS TO BE LENT ON MORTGAGES. IMPROVED SECURITY

SEVEN PER CENT

SWINERTON & MUSGRAVE, LIMITED
640 FORT STREET

$1,000.00 TO LOAN ON FIRST MORTgage. Apply to

ALFRED CARMICHAEL & CO., LTD.
1210 Broad Street Realtors

$100,000 TO LOAN ON IMPROVED CITY AND SUBURBAN PROPERTY AT LOWEST RATES
HEISTERMAN, FORMAN & CO.
608 View Street Phone 55

32 WANTED TO BORROW

WANTED TO BORROW, $200 FOR FOUR months; well secured. Box 6298, Colonist.

37 MISCELLANEOUS

ALL YOUR TRASH WILL BRING YOU cash, such as rags, bottles; also tools, stoves, furniture, or anything else. We call anywhere and pay best prices. Phone 6166.

POWER PAINTING, LOWEST POSSIBLE prices on painting your car to your satisfaction; Duco finish. See Rant & Ker, Ltd., corner Broad and Pandora.

SAWS, ALL KINDS, FILED, SET, gummed, etc. Phone W. Emery, 1567 Gladstone Ave.

UMBRELLAS RECOVERED AND REpaired. Carver & Son, 733 Fort St. Phone 446.

38 TO RENT—MISCELLANEOUS

AMPHION HALL FOR RENT, 739 YATES Street. Fully equipped kitchen, large ladies' and gents' cloakroom, steam heat, hot water, grand piano, thirty card tables and fine elevator. Everything new and clean.

THE POPLARS, FOR RENT, CORNER Belleville and Government, twelve rooms, building just repaired. Will decorate interior. Rent $50 per month. Good rooming-house. The Griffith Company, phone 1462.

FOR RENT, FOR TWO OR THREE months from Jan. 18 next, a small bright office, nicely furnished and well located. Box 6293, Colonist.

FOR RENT—VACANT LOT, 50x100, ON Government Street. Good factory site or garage corner. Would consider a ground rental. Apply D. Fraser, Colonist Office.

FOR RENT, CHEAP — GARAGE, 970 Heywood. Phone 1644X.

UNION BUILDING — TWO BRIGHT offices to let. Apply Heisterman, Forman & Co., 608 View Street.

40 FOR SALE, MISCELLANEOUS

40A BUILDING MATERIALS

BUILDING MATERIAL, ALL DIMENsions. 1337 Rockland, east of Moss.

FOR SALE—10,000 USED BRICKS. Phone Geo. Dodd, 5577L.

HOTBED SASH, 1¾-INCH CEDAR, 3 feet by 5 feet, with glass, $2.75; 3 feet by 8 feet, with glass, 13; sash, without glass, $2.25. Green Lumber Co., phone 5867.

USED LUMBER, INCLUDING 2x14 AND 2x16, 30 ft. long; flooring; V-joint, 2x6, doors, windows, etc. Call at old J.B.A.A. Building, or phone 7105R.

40B CLOTHING, FURS, SHOES, ETC.

LADY'S BROWN CLOTH FUR LINED coat, as new, too large for owner, seen by appointment. Box 8731, Colonist.

PARCEL CLOTHING, DRESSES, HATS, boys' shoes (seven years) $5. Box 8887, Colonist.

40D FURNITURE

A TRIPLE MIRROR IVORY DRESSING table for $17.50

Girls' small ivory dressing table, with bevel mirror $12.50

Dining suite bargain; golden oak full 8-piece suite 125.00

Choice sitting-room suite, as new, cost $200, our price $125.00

BRITISH FURNITURE MART
745-747 Fort Street

BARGAIN — BEAUTIFUL MAHOGANY dresser, with large oval mirror, in A1 shape, only $27.50. Oddy's, 1613 Douglas Street.

CARPET SALE — ISLAND WINDOW & Carpet Cleaning Co., 917 Fort. Phone 3815. Between Quadra and Vancouver. W. H. Hughes.

FULL SIZE SIMMONS BED, COMPLETE, practically new. Phone 7313X.

FIVE SOLID OAK DINERS, IN MISSION finish, A1 condition. Telephone 3467R.

KITCHEN TABLES, SPRUCE TOP, 29 x 46-inch top, $4; chest of drawers, $14. Green Lumber Co., phone 5867.

SOLID OAK EXTENSION DINING table, cheap. Phone 1988R.

SNAP—SOLID OAK MORRIS CHAIR, with spring cushions, up in good tapestry, only 18.75. Oddy's, 1613 Douglas Street.

SECTIONAL BOOKCASE, IN GOLDEN oak, $27.50.

OFFICE FLAT-TOP DESK, $12.50.

ROLL-TOP DESK, $30.

REMINGTON TYPEWRITER, $40.00.

SEA GRASS CHAIRS, like new, $4.50.

ISLAND EXCHANGE, LTD.
Phone 3408 739 Fort Street

WE SELL TO SATISFY
British Furniture Mart 745-747 Fort St.

91 DAYS CLEARANCE SALE AT HILL'S — 563 Johnson Street, of used furniture, removed from 810 Pandora Avenue. No reasonable offer refused.

40E MUSICAL INSTRUMENTS

A PIANO IN EVERY HOME!

A Dignified Gift!
A PIANO
Without Disturbing the Family Budget
Will you talk it over?
We will do as you say
PIANO DEPARTMENT
(No Interest)

THE KENT PIANO CO., LTD.
641 Yates Street

ALMOST NEW EVERSON PIANO, $175 cash. Phone 3913R.

AMERICAN ORGAN, $35; English concertina, $35; tenor banjo, $15; Kennedy 'cello, offer wanted. Hickling, 741 Pandora.

COLUMBIA GRAMOPHONE FOR SALE, cost $96, will sell for $49. Phone 7814R.

FOR SALE—CORNET AND CASE, EXcellent condition, $30. Phone 4351L, after 6 or before 12.

GERHARD HEINTZMAN PIANO, IN A1 condition. Phone 2559Y.

HIGH-GRADE MODERN PIANO, AS good as new, $275. Phone 7359O for appointment.

VEGA TUBA-PHONE, STANDARD banjo and case, practically new, value 1150, sale 155. Phone 1839O.

THE
PARENTS
OF
PADEREWSKY
DID
NOT
KNOW
THE
RESULTS
WHEN
PADEREWSKY
RECEIVED
HIS
FIRST
PIANO LESSON

DO YOU GIVE YOUR CHILD A FAIR CHANCE?

Come Today and Talk It Over with Our Mr. Miller—Piano Department

(No Interest)

THE KENT PIANO CO., LTD.
641 Yates Street

40F RADIO

SPECIAL—FIVE-TUBE RADIO
COMPLETE with batteries, tubes, speaker and aerial, $135 installed.
VICTORIA RADIO & ELECTRIC CO.
727 Fort Street Phone 2575

FOR SALE—NEW 1 TUBE (199) REgenerative radio, $14 complete, phones, batteries, aerial. Phone 4405R, evenings.

40 FOR SALE, MISCELLANEOUS (Continued)

THE LONGER YOU KEEP YOUR OLD radio or gramophone the less it will be worth; trade it in for a new model Westinghouse or Radiola now, a price and model to suit; Westinghouse and Radiolas.

CARVER & SON
Westinghouse Radios
637 Fort Street Phone 446

ZENITH 4-TUBE RADIO; COMPLETE. A snap. Phone 4713L.

5-TUBE, NEARLY NEW, FACTORYmade radio, complete, cone speaker, $55. Phone 4140L, or 217 Kings Road.

4-TUBE RADIO, COMPLETE, INSTALLED, $30. 581 Johnson St. Phone 735.

40H NURSERY STOCK, PLANTS, ETC.

A FEW SURPLUS DELPHINIUMS, strong plants. Phone 3097L.

STRAWBERRY PLANTS FOR SALE, Masoons, $5, 1,000, delivered. Apply Keating 38R.

40K BICYCLES AND MOTORCYCLES

GOOD SECONDHAND BICYCLE IN EXcellent condition, $15. Shelbourne Garage. Phone 432.

40L STOVES AND RANGES

BROWN'S STOVE STORE—STOVES AND repairs. 1036 Fort Street. Phone 5187.

McCLARY 4-PLATE ELECTRIC RANGE, with water heater. Phone 4353R.

MAJESTIC RANGE, 4-HOLE, FIRST class order. Phone 7927L between 8 o'clock and 12 o'clock a.m., or 6.20 o'clock and 10 o'clock p.m.

STOVES AND RANGES, MANY MAKES. We repair and install coils, waterfronts, parts, boilers, etc. Southall's Stove Exchange, 752 Fort St. Phone 4239.

RANGE CASTINGS FOR ALL MAKES of ranges. B.C. Hardware, 718 Fort St.

4-HOLE McCLARY KOOTENAY, WITH waterfront and closet, $37. Carter's Stove Store, 822 Fort Street. Phone 2162.

40X MISCELLANEOUS

A Choice Gift Suggestion
17-PIECE SET OF ROYAL CROWN DERBY
BRITISH FURNITURE MART
745-747 Fort Street

A FEW RADIATORS, HIGH AND LOW. Also a few sections of wall radiation and one circular radiator. 1237 Rockland, east of Moss.

A MULTIGRAPH EQUIPMENT, BARgain for $110 cash, or $130 on terms to responsible party. There is double the amount of type that usually comes with new machine, making it possible to do two-page work. Apply 24 Winch Bldg., City.

APPLES—GOOD QUALITY EATING AND cooking apples. Ben Davis, Grimes Golden, $2 per sack (2 boxes). Jonathan, Baldwin and Gano, $3.50 per sack. 15 cents extra for delivery. Tanner Bros. Avondale Fruit Farm, Central Saanich Road. Phone Keating 35.

A 2½ H.P. NOVO GASOLINE ENGINE and grain grinder. H. Vye, 1846 Kings Road, phone 168.

BOOKS OF ALL CLASSES BOUGHT, sold or exchanged. Forsyth's Bookstore, 651 Fort Street.

BARLEY, OATS, WHEAT, 2½c PER pound. Clay, soil, manure, delivered. H. Vye, 1846 Kings Road, phone 168.

BABY CARRIAGE WORKS, 943 FORT. Phone 3089. We make extra long English carriages, 130. All kinds or repairs.

BOOKS! BOOKS! BOOKS! THOUSANDS to select from at British Furniture Mart, 745-747 Fort Street.

BENCH DRILL EQUAL TO NEW, $30, or exchange for electric one. Shelbourne Garage, phone 432.

BARRELS, FERMENTING TUBS, WINE kegs, jardinieres, palm tubs, water tanks, churns, washing machines, well cribs, silos, ice cream tubs, etc., made and repaired. Wilkinson Cooperage, 241 Gorge Road, and City Market.

BOY'S SCOOTER, ROLLER BEARINGS, cost $7.50, scarcely used, price $3.50. Newport Apartments (3).

DINING-ROOM TABLE AND 6 CHAIRS, Beacon 4 hole range, both practically new. Kitchen unit, plushette portieres, curtain rods, fireguard, meat safe, kitchen table, ceiling rack, wash tubs, high chair, coal hammer and shovel. Phone 6351Y.

ENGLISH BABY CARRIAGE, GOOD condition, $12.50, also stained wicker cradle, $2.50. Phone 5224R.

FIRST-CLASS CLOVER HAY, $22. POtatoes and cooking apples. Major Macdonald, 104R, Sidney.

FOR SALE—A LLOYD ENGLISH BABY carriage, in perfect condition. Phone 5006R.

FIVE MAKES SEWING MACHINES, INcluding White and Singer, $15 and up. 718 Yates.

FOR SALE—CEDAR FENCE POSTS. J. Bradstock, Burbridge Road, phone Keating 39O.

FOR SALE—ALMOST NEW WHITECAP electric washer. Phone 4226L.

FOR SALE—ELECTRIC MOTOR SEWING machine, complete (new). 2724 Avebury Avenue.

FOR SALE—GREY WICKER BABY buggy and play pen, both in good condition. Cambray, Pemberton Farm, Rockland and St. Charles. Phone 6217L mornings or evenings.

IT IS NOT EXPENSIVE TO GET RElief from pain. Accept our invitation and have three free treatments, then twelve more for $5. The Original Wilshire I-on-a-co belt has relieved hundreds and can help you. Office hours 9 a.m. to 8 p.m. Phone 2362. Note the number—504 Sayward Building.

JERSEY MILK AND CREAM, DELIVered. H. Vye, 1846 Kings Road, phone 168.

MORRIS ARMCHAIR, PORTABLE gramophone, records. Almost new. 2354 Dalhousie Street.

MALLEABLE STEEL RANGE, $2 PER week. Phone 4689. 715 Pandora, removed from 1424 Douglas Street.

ONE GURNEY-OXFORD BOILER, SIX sections, for sale cheap. 1337 Rockland, east of Moss.

RALEIGH POTATOES, $1.25 SACK. Come after them. 2010 Dysart Road, Victoria.

RIFLE, WIN., .32 SPECIAL, $32.50; SHOTgun, 16 gauge, D.B., $25; rifle, 22 Cal., $6.00; radio phones, $3.50; 1 tube radio, complete, $17.50; three tube radio complete, $45; four tube radio complete, $65; music stands, $3.50; Metronome, $4.50; field glass and case, $8.75; tambourines, 12.75; salmon rod and reel, $8.75; outer tires new, $1.45; boy's bicycle, $7.50; gent's bicycle, $8.75; gold-filled spectacles, $1.75; 6-volt radio storage battery, almost new, $8.75. JACOB AARONSON, Auctioneer and Appraiser, 581 Johnson Street (four doors below Government Street). Phone 735.

SPLIT CEDAR FENCE POSTS FOR SALE in Songhees Reserve. Apply Rant & Ker, 623 Cormorant Street.

TWO SAFES AND THREE SHOWCASES; price reasonable. Sidney West Furniture Market, 726 Fort. Phone 6141.

$4.50 A MONTH BUYS ELECTRIC washer (used). A. E. Taylor & Co., 718 Yates.

Estd. 1902 Oldest Adv. Agency in B.C.

"Advertising is to business as steam is to machinery"

IT PAYS TO ADVERTISE!
If it did not there would be nothing for advertising agents to do.
We write and plan mail and newspaper advertising, have reliable mailing lists and do mimeographing and multigraphing.
Phone 1915
NEWTON ADVERTISING AGENCY

Advertisement Writers and Advertising Contractors

Multigraph and Mimeograph Circular Letters and Post Cards. Addressing. Mailing.

Rates Quoted on Local, Dominion and Foreign Publications

Suite 24, Winch Bldg. Phone 1915

40 FOR SALE, MISCELLANEOUS (Continued)

3 POUNDS OF SCOTCH AND BUDweiser malt, ¼-lb. hops, 3 lbs. Demerara sugar, 1 yeast cake—all for $1.00 delivered anywhere. Hill's Grocery. Phone 137 or 13a.

41 FARM PRODUCE

FOR SALE—2 TONS SIR WALTER Raleigh certified seed potatoes. Apply Alex Gillespie, East Sooke, B.C.

46 WANTED MISCELLANEOUS

ANTIQUE JEWELRY, SILVERPLATE, etc., wanted for our antique department. Bring in your old watches, jewelry, diamonds. We will pay you cash or make you a generous allowance for new merchandise. Joseph Rose, 1013 Government Street.

A GOOD PRICE IS PAID FOR HIGH-class clothing. Mrs. Jowitt's, 821 Fort. Special—Gents' suits wanted, also silver, china, antiques, etc. Look for the Blue Signboard.

ABOVE BLANSHARD ST., 900 FORT St. High-class second-hand clothing bought and sold.

ABSOLUTELY HIGHEST PRICES PAID for rags, bottles, tools, stoves, furniture, or anything you wish to dispose of. We call anywhere, any time. Phone 6166.

ABSOLUTELY BEST CASH PRICES paid for ladies', gentlemen's and children's good class DISCARDED CLOTHING. Phone 2663, or call Mrs. Wardale, 1603 Douglas Street.

PHONE 401—WE BUY GOOD DISCARDed clothing, household linens, china, silverware, jewelry. Best prices paid. We call. Shaw & Co., 735 Fort Street.

PHONE 6166—WE PAY BEST PRICES for bottles, rags, tools, stoves, furniture or anything else you wish to dispose of. We call anywhere, any time. Try us.

WANTED—OFFICER'S TIN UNIFORM case, in good condition. Phone 2163.

WANTED TO BUY—A PAIR OF CHINA dogs. Box 2772, Colonist.

WANTED — 5-H.P. PALMER MARINE engine; must be in good condition. Particulars Box 8757, Colonist.

WANTED—OFFICER'S GREATCOAT OR British warm. Box 8573, Colonist.

WANTED—RADIOS AND PARTS, ANY condition. Will call any address. Jacob Aaronson, 581 Johnson Street. Phone 735.

WE WILL CALL AND COLLECT WASTE paper. Phone 7343L. 511 Johnson.

WE BUY JUNK OF ALL DESCRIPtions. Best prices given for rags, sacks, bottles and tools. Phone 2168 and we will call.

WE BUY GOOD CLASS FURNITURE, carpets, glassware and silverware. Good prices paid. Oddy's, 1613 Douglas Street. Phone 3663.

VICTORIA JUNK AGENCY CO.
1318 Wharf St. Phone 1336
Largest buyers of metals, sacks, iron, rags, bottles, pipe, machinery, tools and furniture. Phone calls promptly attended to anywhere.

$5000 IN GOLD WANTED. I REquire a lot of gold and silver in my jewelry business. Bring in your old watches, jewelry, diamonds and solid silver. I will make you a generous allowance for other goods or pay cash. W. M. Wilkerson, Jeweler, 1210 Douglas Street.

47 ROOM AND BOARD

ABERDEEN HOTEL, 941 McCLURE—Transient and residential; central; running water in rooms. Phone 1018O.

A COMFORTABLE HOME; CLOSE IN. 1035 Oliphant Street, phone 5701L.

A COMFORTABLE BED - SITTING - room, facing Beacon Hill Park, for one or two bachelors. Reasonable. 3553Y.

ADVERTISER WOULD LIKE TO BOARD small child; exceptionally good home. Box 8737, Colonist.

AT 1146 ROCKLAND, BOARD, RESIdence, comfortable, well furnished rooms, good cooking. Phone 2956R.

BOARD - RESIDENCE, COMFORTABLE home. Good locality. Box 8775, Colonist.

COMFORTABLE HOME FOR BUSINESS men; private home, terms moderate. Phone 5501Y.

"CHERRY BANK"—ROOM AND BOARD, 816 McClure Street. Phone 7184O.

COMFORTABLE HOME WITH BOARD; "Park Lodge," 912 Haywood Avenue. Phone 2739L.

FIFTEEN MINUTES' WALK FROM Spencer's, on carline, business girls or men. Board optional. Phone 6951R.

FIRST CLASS ROOM AND BOARD FOR gentleman; good locality; near sea, car and golf links, home cooking, garage; reasonable. Phone 4945L.

HOME FOR ELDERLY LADIES OR semi-invalids, reasonable terms. Phone 4483X.

LADY, LIVING ALONE, THREE MILES from Victoria, on bus line, offers share of comfortable bungalow to another, free, for companionship, each boarding herself. Box 8819, Colonist.

LARGE BRIGHT BEDROOM, SUITable for two business people, close in. Board included. Phone 7692R.

WOULD GIVE BOARD AND ROOM cheap to young lady for company at night. Box 8812, Colonist.

1050 SOUTHGATE—SELECT ROOM AND board, close to car and city. Ph. 2873L.

49 FURNISHED ROOMS TO RENT

CECIL HOTEL
1322 BLANSHARD STREET

BRIGHT, comfortable modern rooms and bath, reasonable rates. Phone 1218O.

BRIGHT ROOM, STEAM HEAT, PHONE, fireplace, bath, gas. 851 Fort Street.

BRUNSWICK HOTEL, COSY, $2 WEEK up; housekeeping; also rooms with community kitchen. Douglas and Yates. Phone 6076O.

BRIGHTON LODGE, 1145 ROCKLAND. Singles or suites. Phone 6967L.

COMFORTABLE ROOM, BOARD OPtional, 880 Collinson Street. Phone 6571X.

FRONT ROOM, BOARD OPTIONAL, PRIvate family, 1415 Fort. Phone 7267R.

FURNISHED ROOMS, 1212 FORT ST., phone 366R.

LADY LIVING ALONE AT FOUL BAY would rent room with housekeeping privileges to business lady. Box 2742, Colonist.

NICELY FURNISHED BEDROOM, WITH use of sitting-room. 228 Vancouver Street.

SUNNY WELL FURNISHED BED-SITting room, open fire, bath, furnace. Breakfast or full board if required. 1142 Rockland. Phone 2956R.

2 FULLY FURNISHED UPSTAIR BEDrooms, well heated. Fairfield district, close to car. Phone 1509Y.

51 HOUSEKEEPING ROOMS TO RENT

BLACKPOOL LODGE—MRS. POTTER, 312 Dallas, facing the sea. Comfortable, reasonable.

DELHI HOTEL—HOUSEKEEPING AND single rooms, 817 Yates Street. Mrs. Shelton.

FURNISHED HOUSEKEEPING ROOMS, 484 Kingston Street, two blocks from C.P.R.

HOUSEKEEPING ROOMS FOR RENT. Apply 1127 Johnson Street. Phone 6694L.

THE BEVERLEY HOTEL-APARTMENTS, 724 Yates Street, has just completed a most beautiful lounge or sitting-room, which gets all the sun when shining. This room is large and spacious and is fitted up with a number of easy chairs for guests. Be wise. Come to the Beverley. We have eighty-nine rooms, all heated by steam, unlimited hot water, several fitted up for light housekeeping, gas free. Rents range in price from $6 up, unfurnished rooms, and $15 up, furnished. The Beverley is like a big home, strictly first class, managed by J. A. Griffith. Phone 1682.

51A FURNISHED

COMFORTABLE HOME FOR TWO GIRLS or married couple, gas, piano, fireplace. Phone 7827X.

FURNISHED HOUSEKEEPING ROOMS, $8 month up. 1036 Hillside.

NICELY FURNISHED HOUSEKEEPING rooms, newly decorated, furnace heated, gas stoves. Adults only. Apply personally, 809 Burdett Avenue.

NICELY FURNISHED GROUND FLOOR rooms facing sea, rent moderate. 302 Dallas Road.

SINGLE AND DOUBLE HOUSEKEEPING rooms, half block from Spencer's, 723 View.

A Mart for Busy Readers--House and Business Property for Sale and Exchange

53 FLATS AND APARTMENTS TO RENT

APART. FURNISHED or UNFURNISHED Stanley Apartments. 340 Linden Ave.

AT NORMANDIE APTS., CORNER COOK and Belmoral—Furnished suites.

BEST PART OF LARGE COTTAGE, close in. 871 McClure Street. moderate rent; nice rooms for married couple with grown-up son or daughter. Can be seen any time. Opposite new Willingdon Apartments.

BELWIL APARTMENTS—COSY 2, 3 AND single-room suites; moderate. 3504O

CYN-DO-MYR, LARGEST, BEST FURnished aparts. in the city. Separate entrance. 425 Michigan. Phone 7683L.

CARLTON APTS. 711 PANDORA—FURnished suites, housekeeping rooms.

CENTRAL PARK APARTMENT, QUEENS Avenue, front suite for rent, vacant 18th or before. Phone 5569Y.

FURNISHED SUITE—STEAM HEAT, garage, Mount Douglas Apartments. Oak Bay Junction. Phone 2474.

FULLY FURNISHED COTTAGE FOR rent. Foul Bay, 1843 Crescent Road. Phone 4267Y.

FURNISHED SUITE TO RENT, LARGE rooms. Fairfield district, rent $20. Phone 5558R.

GRICE APARTMENTS—FOUR-ROOM furnished or unfurnished suite, hot cold water, gas heat, garage. Phone 878.

HOUSEKEEPING SUITE, PARTLY FURnished, in quiet home, close in, overlooking sea. $16. Phone 7774L.

HALF OF FULLY MODERN HOME FOR rent. Phone 6491X.

LANGLEY APARTMENTS, NEW AND complete. 1219 Langley. Janitor, Suite 4, phone 8121R. Owner, phone 5962L.

LARGE APARTMENT, TWO BEDROOMS, small one nicely furnished. Savoy Mansions.

MODERN UNFURNISHED SUITE, TWO bedrooms, living-room, kitchen and bathroom; hot water heat. Bell Block, opposite Municipal Hall, Oak Bay.

MARINE CHALET, OAK BAY, VICtoria's finest furnished apartments. No vacancies.

SCOTT APARTMENTS, CORNER OF Hillside and Douglas; furnished and unfurnished modern apartments. Phone 5326O.

ST. HELEN'S, 826 COURTNEY STREET (opposite Cathedral) — Housekeeping rooms and apartments. Rooms for transients. Phone 6661O.

SEACROFT — OAK BAY

SEVERAL OF THESE BEAUTIFUL ULTRA-MODERN SEA-VIEW SUITES still available; rents $75 to $87. SPECIAL FEATURES—Electric stoves, fires, refrigerators, washers, vacuums and floor polishers; free garages; laundry.

TWO AND FOUR-ROOM SUITES, CENtral, modern, elevator. Ritz Hotel, 710 Fort St. Phone 51.

THE KENSINGTON, 919½ PANDORA Ave. Suite for rent. Phone 5405O. Adults only.

UNFURNISHED 4-ROOM LOWER FLAT, 718 Kings Road. Phone 7216X1 for appointment.

UNFURNISHED SUITE, JUST COMpleted, latest improvements, garage. Telephone 7751X1.

54 FLATS AND APARTMENTS WANTED

YOUNG BUSINESS MAN WANTS TWO-room furnished apartment; must be modern. Apply Box 8598, Colonist.

55 FURNISHED HOUSES FOR RENT

A FURNISHED 2-ROOM HOUSE FOR rent. Suit bachelor. $9.00 per month. Apply F. R. Brown & Sons, Broad Street.

CLEAN FOUR-ROOMED FURNISHED cottage, near High School, $17.50. Apply 1909 Fernwood.

FOUR ROOMS AND BATH, 711 BLANshard, $30.

FULLY FURNISHED COTTAGE FOR rent. Foul Bay, 1842 Crescent Road. Phone 4287Y.

HOUSES, FURNISHED OR UNFURnished for rent or for sale, on easy terms. Fred M. Russell, 112 Pemberton Building. Phone 4532.

OAK BAY—7-ROOM HOUSE, WELL furnished, garage, $75. Fairfield, 9 rooms, modern, furnace, garage, $45, and others, also unfurnished houses. Bagshawe & Co.

TO LET—4-ROOM FURNISHED COTtage. Apply 697 Old Esquimalt Road.

TO SUBLET FOR MARCH AND APRIL, at low rent, a comfortably furnished 7-room house, near High School, town and car. Phone 5262L.

WELL FURNISHED SIX-ROOM MODern home, four beds, seafront, excellent view. Phone 3533R, Beachview, Crescent Road.

5-ROOM COTTAGE, FURNISHED OR UNfurnished, Caledonia Avenue. Phone 1053L.

430 PARRY STREET, 5 ROOMS, FURnished or unfurnished; 712 Esquimalt Road, 7 rooms, rent $25; 208 Catherine St., 8 rooms, rent $25. For further particulars apply to Bishop & Worthington, Limited, 576 Yates Street. Phone 74.

3-ROOM BUNGALOW APART., WATERfront. Phone 3743. 1809 Crescent Rd.

5-ROOM FURNISHED HOUSE, WITH garage, close in. Apply 2531 Blanshard.

56 UNFURNISHED HOUSES TO RENT

PEMBERTON & SON

2603 Cedar Hill Rd., 4-room flat, on car line; vacant	$12.50
2091 Chaucer, 5-room bungalow, 2 bedrooms, vacant	20.00
543 Manchester, 5-room bungalow, good condition, vacant	25.00
1315 Clover St., 6 rooms, 3 bedrooms, vacant	25.00
1596 Clive Drive, 4 rooms, 2 bedrooms, partly furnished, electric range, vacant Feb. 19th	20.00

625 Fort Street Phone 268

1041 BURDETT AVE., 6 ROOMS, modern	$20.00
388 Vincent Ave., 2 rooms, garage, two lots	10.00
86 Dallas Rd., 7 rooms, good condition	17.50
Fairfield, 9 rooms, strictly modern, garage	40.00
13 Burnside Rd., 5 rooms, garage, modern	21.50
414 Durban St., 7 rooms, modern, garage	28.00
125 Battleford Ave., 4 rooms, garage, two lots	10.00

F. R. BROWN & SONS, LTD.

1112 Broad Street Phone 1076

B.C. LAND & INVESTMENT AGENCY, LTD.

Cook Street, 6 rooms	$40.00
Hampshire Road, 6 rooms	35.00
South Turner Street, 6 rooms	35.00
Bank Street, 9 rooms	35.00
Pandora Avenue, 7 rooms	30.00
Selkirk Avenue, 6 rooms	28.00
Arm Street, 6 rooms	30.00
Oak Bay Avenue, 7 rooms	27.50
Amphion Street, 6 rooms	25.00
Esquimalt Road, 6 rooms	25.00
Head Street, 7 rooms	25.00
Simcoe Street, 6 rooms	25.00
Redfern Street, 5 rooms	23.00
Forbes Street, 5 rooms	23.00
Belmont Avenue, 6 rooms	22.50
Lampson Street, 6 rooms	20.00
Yates Street, 6 rooms	10.00
San Juan Avenue, 4 rooms	12.00

922 Government St Phone 125

A SMALL THREE-ROOMED COTTAGE, large garden, fruit trees, good place for chickens. No. 416 Jessie Street, Victoria West, now vacant. Apply to D. Fraser, Colonist Office.

ESQUIMALT — SMALL HOUSE AND garden, fruit trees, chicken houses and barn, for rent, first of March. 650 Constance Avenue. Apply Mrs. W. Pridmore, Burnside Road, R.M.D. 3.

HOUSE AND GARAGE, ALSO SMALL apartments; low rent. Apply 1025 Pandora, 5215L.

MODERN SEMI-BUNGALOW; SUBJECT sale. Quebec heater, reasonable to tenant. Phone, before 10 a.m. or evenings, 5517Y.

ON SCOTT STREET, NEAR HILLSIDE Avenue — Immediate possession. Nice, clean four-room bungalow, full basement, 3-piece bathroom, granite fireplace, modern in every way. Apply Wm. Underdown, 1591 Hillside Avenue.

SIX-ROOM MODERN HOUSE, NEW furnace, garage; Fairfield district; $28. Four rooms, modern, with 2½ acres good garden; abundance fruit; chicken houses, garage, $22.50. Four-room bungalow, 129 Beach Drive, 1 1-3 acres of choice grounds; unexcelled ocean views; $27.50. L. M. Rosevear, 212 Union Building, phone 5900.

SIX-ROOM MODERN BUNGALOW, OAK Bay, near golf links, $30 per month. F. F. Iliess, 208 Pemberton Building.

56 UNFURNISHED HOUSES TO RENT (Continued)

4-ROOM MODERN COTTAGE, $12.50. Apply 476 Dupplin Road, end Douglas car.

6-ROOM HOUSE, ALL IMPROVEMENTS. 1217 Whittaker Street.

2 BUNGALOWS, four rooms, with garages, $15 and $16. Cave & Saunders, 1003 Langley Street.

3114 MARS, 4 ROOMS, $12.50. 62 Linden, 6 rooms, garage, $40. 1605 Bank, 8 rooms, $30. 1808 Fernwood, 9 rooms, garage, $35. 1342 Johnson, 6 rooms, $17. 404 Oswego, 8 rooms, $27.50. 446 Moss, 8 rooms, $25. 3230 Albina, 4 rooms, $35. H. G. Dalby & Co., Ltd., 634 View, opposite Spencer's.

6-ROOM BUNGALOW, OLIVER STREET, Oak Bay; near school, $30 a month. Apply Box 8902, Colonist.

57 WANTED TO RENT—FURNISHED HOUSES

LISTINGS WANTED ANYWHERE IN in Greater Victoria and vicinity. Houses, lots and acreage. Many inquiries from prospective buyers waiting. R. G. Christy & Co., Ltd., 623 Fort Street.

WANTED TO RENT—FURNISHED 5-room house, must have two bedrooms, modern conveniences; country preferred. Box 8906, Colonist.

WANTED — FURNISHED HOUSE FOR month of March, 2 or 3 bedrooms, about $40 per month. Pemberton & Son.

WANTED — FURNISHED HOUSE, 6-8 rooms, close in; adults; low rental. Box 6107, Colonist.

63 POULTRY AND LIVESTOCK

WANTED—TO SELL AT THE VICTORIA Livestock Market, horses, cows and all other livestock and poultry; potatoes, vegetables, cars and other miscellaneous. Every Wednesday, 11:30 a.m.; Saturday, 11 a.m. Adam McPherson, auctioneer. Market, successor McCloy & Co. Phone 1421.

63A POULTRY AND SUPPLIES

BRONZE TURKEYS — FOUNDATION stock for sale. Fine, hardy, heavy birds, 1 gobbler and 2 hens, for $35. Apply J. N. Waugh, Port Washington, B.C.

FOR SALE — WHITE WYANDOTTE pullets, seven months old, laying, Solly's strain. Phone 3670L.

FOR SALE—2 BLACK JERSEY GIANT roosters. 3450 Douglas Street.

FOR SALE—R.I.R. AND WHITE LEGhorn hatching eggs, by the setting or 100. P. N. Welch, M'BaBane, Langford Station.

FOR SALE—BARRED ROCK SITTING hens, $2.50 each, also hatching eggs, $2 up. Phone 3721R2.

GET YOUR DAY-OLD CHICKS AND hatching eggs from us. Day-old chicks, all over 300-egg strains; Rhode Island Reds, Barred Rocks and White Wyandottes, 30c each; $28 per hundred. Hatching eggs from above strains, $1.50 per dozen; $10 per hundred. White Leghorn chicks, $17 per 100; eggs, $7 per 100. Infertile eggs replaced. We will also hatch customers' eggs at 5c per egg, or 8c per chick. Pekin duck eggs, fine laying strain, $1 per setting. Ducklings at 30c each. Inspection invited. John A. Stewart, Elk Lake Poultry Farm, Royal Oak P.O. Phone Colquitz, 25F.

HATCHING EGGS, DARK CORNISH and Rhode Island Red cross, best for table fowl; $1 setting. 3010 Dysart Road, Victoria.

HATCHING EGGS, WYANDOTTES, ORder now. Phone 6678.

MAMMOTH PEKIN DUCK EGGS, $1 PER setting, $8 per 100. F. C. Lambert, Hop Farm, Deep Cove, Sidney.

POULTRY RAISERS CAN LEARN SOMEthing to their advantage about Briquettes by writing or calling at the office of Walter Walker & Sons, Ltd., 635 Fort Street.

PEKIN DUCK EGGS $1 PER SETTING, delivered. Phone Colquitz 13R.

RHODE ISLAND COCKEREL, NINE months, ten pounds, $3.50. Boyd, 3171 Albina Street.

SPLENDID LEGHORN PULLETS AND yearlings, $1.25. Phone 8378R1.

UNIVERSITY HEIGHTS POULTRY Farm. White Wyandottes, White Leghorns, baby chicks and hatching eggs. J. C. Prire, 3701 Shelbourne Street, R.R. 4.

WE DO CUSTOM HATCHING. PHONE Colquitz 6X.

WHITE WYANDOTTE HATCHING EGGS from my best pen; layers of large eggs. $2 setting. Glenwood, 306 Gorge Rd. Phone 2606R.

WHITE WYANDOTTE EGGS, $1 SETting, 100-egg incubator, Petaluma, cheap. Phone 7984L1. 2137 Orillia Street.

90-EGG BUFFALO INCUBATOR AND brooder, all complete; snap, $6. Phone 4142L.

63B HORSES

FOR SALE—ONE GOOD MARE, CHEAP, good worker, weight fifteen hundred. Also cow and young pigs. C. A. Heal, West Saanich Road.

HORSE WANTED — USED TO LIGHT farm work. Box 8884, Colonist.

WANTED—HORSE FOR SMALL FRUIT farm, cheap. State price, Box 8722, Colonist.

63C CATTLE

FOR SALE—JERSEY FAMILY COW, milking two gallons; bred, $75. Phone Colquitz 25T.

JERSEY-HOLSTEIN, DUE FEBRUARY 20. A. Longland, Granville Avenue, Strawberry Vale.

REGISTERED JERSEY COW, FRESH in, with registered bull calf at foot; also several to choose from. H. Vye, 1846 Kings Road. Phone 168.

63E GOATS

HORNLESS GOAT, MILKING FOURquart stock, $15. Crowe, 836 Darwin Avenue.

63F DOGS

AT STUD—(ALSATIAN) CHAMPION Etzel of Kerrystone. Special offer, February-March, to approved females. Fee $35. Owner, 3191 38th Ave. West, Vancouver, B.C.

FOR SALE—MALE FOX TERRIER pups. 170 Olive Street.

FOR SALE — GERMAN POLICE DOG pups, 4 months old, sire, Coltness Peter Von Monkwitz; dam, Lady Peggy Colmar. Phone 7452L2.

FEMALE FOX TERRIER PUP FOR sale. Phone 1966R.

SCOTTISH TERRIERS, REGISTERED stock, 12 weeks old, fine cobby little pups. Kinross Kennels, 423 Powell Street. Phone 7239L.

63G CATS

AT STUD—"RUDDY," RED PERSIAN, highly pedigreed. Phone 7236R3.

63X MISCELLANEOUS

FOR SALE — 70-EGG INCUBATOR, practically new; $10. 314 Vincent Ave.

FOR SALE — CEDAR FENCE POSTS. J. Bradstock, Burbidge Road. Phone Keating 89O.

ROLLER CANARIES, GUARANTEED singers, $5, hens $1. 1710 Denman St.

SEVERAL HIVES OF BEES FOR SALE in Kootenay cases. Phone 3433R.

WANTED ONE PAIR SILVER BLACK foxes, proven breeders. Reply stating age, number of pups raised in 1927, and lowest cash price. Box 8865, Colonist.

600-EGG BUCKEYE INCUBATOR, AS new, $60. Phone 5517L.

65 AUTOMOBILES

AUTOMOBILES BOUGHT FROM US will render transportation above the average. Age, mechanical condition and price, represents unheard of value. No junk handled. It will pay you to investigate.

THE MECHANICAL MOTOR WORKS, LTD. 2013 Oak Bay Ave. Phone 5984 (Morris Dealers for Vancouver Island)

AUTO MECHANIC, EXPERT WORK done at your own garage. Low rates. Phone 7917R.

YOUR CAR, TRACTOR OR OTHER farm machinery repaired at home, or carpenter work done cheap. Write O. Clear, Victoria.

65A FOR SALE

A SNAP—1928 CHEVROLET TOURING, like new, several extras, terms, $550. Phone 3752.

FOR SALE—CHEVROLET 1922 SPECIAL, A1 condition, new battery, four new Firestone tires, cheap for cash, or terms. Phone 4261Y.

65 AUTOMOBILES (Continued)

AUTOS AND PARTS AT JUNKIE'S, 937 View St. Axles, generators, starters, gears, magnetos, wheels, batteries, carburetors, vacuum tanks, tires, tubes and rims. Engines from $25 up. Truck parts for 2-ton Giant, Republic, Federal, Maxwell, Commerce, 2-ton worm rear-ends, solid tires and wheels. Tires—29 x 4.95, 30 x 3½, 32 x 4, 32 x 4.95, 32 x 6.00, 33 x 5 and 37 x 5. Used tires, like new, cheap. Batteries, 6-volt, from $7.50 up. Pacific Auto Wrecking Co., Ltd., 937 View Street. Phone 3336.

BUS AND STAGE OWNERS' CHANCE

CADILLAC MODEL 57 SEVEN-PASSENGER TOURING CAR, lots of power and in real good condition. A real chance to get a chassis for bus or stage work at the reasonable price of $350.

W. FRANK CAMERON

949-953 View Street Phone 1585

FEDERAL TRUCKS, CAMERON MOTOR Co., local distributors, 944 Fort Street. Phone 4632.

FOR SALE—1926 STAR TOURING CAR, in first-class running order. Apply P.O. Box 23, Victoria, B.C.

FOR SALE—LIGHT SIX ROADSTER, with rear seat, perfect order, $200 or nearest offer. Phone 7841Y2.

McLAUGHLIN MASTER SIX FOUR-passenger coupe, in good shape, Duco paint, $300. Box 5882, Colonist.

DURANT COUPE

IN splendid condition. Finished in Duco and the equipment is complete. If you can use a car of this type we advise you to try this one out. We think you will like it. Our guarantee protects you ... $450

MANY OTHERS

H. A. DAVIE, LTD.

McLaughlin-Buick Agency

860 Yates Street Phone 8900

Reasonable Terms

RELIABLE BARGAINS AT CARTER'S

OUR present stock of used cars is the finest in our history. These bear investigating at the prices we have on them.

1925 STUDEBAKER COACH
1926 ESSEX COACH
1923 HUDSON SEDAN
1922 McLAUGHLIN TOURING
1924 CHEVROLET ROADSTER
1927 PAIGE BROUGHAM
1926 FORD DELIVERY
1922 OLDSMOBILE FOUR TOURING
1925 DODGE TOURING

A. W. CARTER, LTD.

831 Yates Street Phone 860

ONLY $200 BUYS 1924 MODEL SIX-cylinder touring car. Good rubber, etc. Sacrifice for quick sale. Easy terms. Phone 6481Y.

PARTS! PARTS! PARTS! OVERLAND parts, 20 cents per lb.; also parts for other late cars and trucks. Largest and oldest wrecking company in British Columbia. Bianck's Auto Wrecking, 1143 Granville Street, Vancouver, B.C.

SEDAN SNAP — 1923 STAR, 4-DOOR, $280. 531 Superior Street.

STAR BARGAIN — 1925-6 TOURING, RUN 5,000 miles; Winter top, two bumpers, four-wheel brakes, 1928 licence; $400, or best offer. Phone 4157L.

STAR SPECIAL TOURING DEMONSTRAtor, is extra special model fully equipped. Just nicely broken in. Driven by one salesman only. Guaranteed. A chance to pick up a new car at over $200 saving. Atkinson Motor Co., 608 Yates Street.

SNAP, STAR SPORTS TOURING, 1926 model, in perfect condition, only run 9,000 miles, balloon tires, valise box on back, price $485. Apply 1330 Denman Street any morning or all day Sunday.

GRAND OPPORTUNITY

FIRST COME, FIRST SERVED

PHONE 2524

SPECIAL BUILT BODY ON DODGE CHASSIS. COMPACT, WARM. JUST RIGHT SIZE. HEAVY PLATE GLASS PANELS FRONT, REAR AND SIDES. GIVES ABSOLUTELY CLEAR VISION ALL AROUND. WILL MAKE IDEAL TOURING CARAVAN AND SIGHTSEEING CAR, SCHOOL BUS, GOOD JITNEY OR LIGHT TRANSFER AND DELIVERY WAGON, VEGETABLE TRUCK AND MANY OTHER UTILITY PURPOSES. HAS NEW BATTERY. CLEAR TITLE. ORIGINAL COST, 1925, JANUARY, $2,100. AM SACRIFICING FOR QUICK SALE AT ... $1000

REPLY 1013 VANCOUVER STREET, VICTORIA

WHY PAY HIGH AUTOMOBILE RATES? Get our rates before insuring. Alder & Sons, Ltd., phone 3018, 217 Central Building.

USED CARS

OLDSMOBILE SPORTS TOURING	$385
DODGE BROS. 4-DOOR SEDAN	$995
STAR "6" SPORT TOURING	$850
SEVERAL CARS AT EACH	$75

MASTERS MOTOR CO., LTD.

915 Yates Street Corner of Quadra

REAL VALUES

1925 DODGE BROTHERS special sedan, a real family car that will give the maximum of service and satisfaction at the minimum of expense. Equipped with full balloon tires and disc wheels, automatic windshield wiper, front and rear bumpers, nickeled radiator and parking lights. Recently Ducoed in Dodge Brothers blue. No. 30 ... $850

1924 DODGE BROTHERS special touring, in wonderful condition. Special equipment includes front and rear bumpers, disc wheels, etc. This car has just been thoroughly reconditioned in our own shop. No. 4 ... $650

1926 CHEVROLET touring, running like a new car. Just been overhauled and had new pistons and rings fitted. Has lots of equipment, including automatic windshield wiper, front and rear bumpers, and five almost new tires. No. 10 ... $600

1924 DURANT SPORT TOURING, a car which hasn't turned a wheel since 1926. Very little used and mechanically like new. Has extra equipment, such as front and rear bumpers, trunk and rack, red leather upholstery, windshield wings, disc wheels, etc. No. 32 ... $450

A. E. HUMPHRIES MOTORS, LTD.

Phone 479 825 Yates Street

Open Evenings, 7 to 10

For Service and Satisfaction buy an A. E. HUMPHRIES PERSONALLY GUARANTEED used car

1928 LICENCE GIVEN WITH ANY OF THE USED CARS LISTED BELOW

PAIGE BROUGHAM, in beautiful condition	$1150
CLEVELAND SIX four-door sedan	$875
DURANT FOUR, SEDAN, a fine family car	$475
JEWETT TOURING, in exceptionally fine condition	$675
1926 CHEVROLET TOURING, a snap at	$550

FORDS FROM $125 AND UP

BEEMAN TRACTOR, $150

EVE BROS., LTD.

Distributors for Paige and Chandler

Phone 2553 Fort at Quadra St.

NOTICE TO BARGAIN BUYERS

1927 DODGE DE LUXE SEDAN	$1150
1926 HUPP 5-PASS. SEDAN	$1385
1925 FORD COUPE, with Ruckstell axle	$400

CONSOLIDATED MOTORS (Victoria), Ltd.

868 Yates St. Phone 2178

Open Evenings, 7 Till 9 o'Clock

65 AUTOMOBILES (Continued)

"ASK ANY PLIMLEY USED CAR OWNER"

AT 1010 YATES STREET

You Will Always Get a "GOOD DEAL" ON A USED CAR

Watch Our Windows for "SPECIALS"

They Are Outstanding Buys, Both as to Condition and Value

TODAY'S BEST BUY

(180)—DODGE TOURING. Late model, privately owned. Excellent condition, new tires. Good for many thousands of miles of reliable transportation ... $585

(156)—STUDEBAKER SPECIAL "6" TOURING. Privately owned, fine condition ... $425

(155)—MAXWELL TOURING, last series. Good Maxwell, fresh from paint shop. Disc wheels, good rubber, excellent mechanical condition ... $600

(59)—CHRYSLER 70 PHAETON, a modern, fast, compact automobile. A car you will like to own. Paint like new ... $1185

FORDS AT MOVING PRICES

(126)—FORD TOURING, 1924	$250
(67)—FORD COUPE, 1922	$200
(86)—FORD ROADSTER, 1925	$295
(70)—FORD TOURING, 1925	$360
(104)—FORD COUPE, 1925	$450

1928 Licence Included

THOS. PLIMLEY, LTD.

1010 YATES 1025 YATES

PHONE 697 PHONE 118

OPEN EVENINGS

"IF YOU GET IT AT PLIMLEY'S, IT'S ALL RIGHT"

A USED CAR SALE

WITH

ASTONISHING VALUES

OUR FIRST QUARTERLY CLEARANCE of the year is proving tremendously successful AND VALUE ALONE is the only magnet that is attracting so many buyers. Remember, every car is fully guaranteed, every car has been completely reconditioned—a third down takes any car you choose and you pay the balance in twelve equal instalments.

1925 McLAUGHLIN SPECIAL SIX TOURING	$900
1928 McLAUGHLIN SPECIAL SIX SEDAN	$1400
1924 McLAUGHLIN MASTER SIX SEDAN	$1100
1925 NASH ADVANCED SIX SEDAN	$1400
1925 NASH SPECIAL SIX SEDAN	$1150
1925 NASH SPECIAL SIX COUPE	$1100
1926 ESSEX COACH	$750
1925 DURANT FOUR TOURING	$850
1925 STAR SPORT TOURING	$575
1927 CHEVROLET COACH	$775
1926 CHEVROLET SEDAN	$800
1924 CHEVROLET TOURING	$375
1925 FORD TOURING	$375
1926 FORD TOURING	$425
1923 FORD TUDOR	$275

OPEN EVENINGS

BEGG MOTOR CO., LTD.

YATES AT QUADRA ST.

ALL THIS WEEK

WE ARE OFFERING OUR RECONditioned cars at special prices to make room for a shipment of new Ford cars.

WE INVITE YOU to visit our display, compare the values, condition of the cars, and arrange the terms.

TOURING car, reconditioned, in excellent running order ... $95

1922 TOURING, perfect mechanical condition, sagebrush lacquer finish ... $175

Three TOURINGS, completely overhauled from motor to rear-end and finished in new lacquer colors, now $205, $225, and ... $250

1925 COUPE, completely reconditioned and guaranteed for ... $335

1926 TUDOR SEDAN with five perfect balloon tires, new rear-end, finish like new, 1928 licence included at ... $525

1926 SPORT ROADSTER, mechanically could not be in better condition, and equipment in perfect condition, 1928 licence included, this week at ... $420

OVERLAND COUPE, completely reconditioned, and for quick sale at ... $285

Open Evenings

NATIONAL MOTOR COMPANY, LTD.

Phone 4900

JAMESON MOTORS, LTD.

GUARANTEED CARS

McLAUGHLIN MASTER SIX COACH, 1926 model, fully equipped ... $1405

HUDSON SEDAN 7-PASSENGER, LIKE new, run 8,000 miles in city only. Snap for ... $1595

STUDEBAKER SPECIAL SIX TOURING, in first-class order, good tires and battery. Special this week ... $295

ESSEX COACH	$425
1923 FORD COUPE	$175
1921 FORD TOURING	$85
1921 CHEVROLET	$50
GRAY DORT, with 1928 licence	$50
2-TON Rebuilt FEDERAL-KNIGHT, self-starter, electric lights	$1,200
FORD TOURING and FORD ROADSTER, in running order, each	$20
1918 No. 45 McLAUGHLIN TOURING in good condition	$125

CLARKE GARAGE

931 View Street, Victoria

LOOK THESE OVER

1926 CHEVROLET Coach, good as new, owner must sell. This is a real buy at ... $695

1926 CHEVROLET Touring, privately owned and in perfect order, only ... $575

1926 STAR Touring, in splendid condition, almost as good as new, for ... $550

1926 FORD Coupe, with Ruckstell axle; has had excellent care and is a good buy ... $450

1923 FORD Coupe, another splendid buy at ... $225

McRAE, MELDRAM MOTORS, LTD.

923 Yates Street Phone 1692

Call in and see the new Pontiac

1927 CHANDLER TOURING	$1450
1927 CHANDLER COUPE	$1500
1924 DURANT TOURING	$450
D43 McLAUGHLIN TOURING	$200
1925 PAIGE SPORTS TOURING (glass enclosure)	$1600

HUTCHINSON & BUSS, LTD.

Blanshard and Broughton Sts. Phone 5586

1924 CHEVROLET TOURING, COMpletely overhauled and newly painted with Duco. Snap, $325. Phone 5258R.

To Out-of-Town Subscribers

Out-of-town subscribers who wish to answer advertisements in which only the telephone number of the advertiser is given may mail their replies to The Colonist and The Colonist will communicate such replies to the advertiser.

65 AUTOMOBILES (Continued)

BEGG'S

QUARTERLY SALE

OF

USED CARS

REDUCED PRICES and terms so generously low that there's no excuse for anyone not to have a car and enjoy life this Spring and Summer.

1923 FORD Coupe	$300
1924 FORD Tudor	$400
1926 FORD Touring	$400
1927 FORD Coupe	$700
1924 CHEVROLET Touring	$375
1924 CHEVROLET Sedan	$550
1926 CHEVROLET Touring	$600
1926 CHEVROLET Sedan	$800
1925 STAR Sport Touring	$575
1926 CLEVELAND Sedan	$1,000
1926 ESSEX Coach	$750
1926 HUDSON Coach	$1,150
1925 Advanced Six NASH	$1,400
1925 Special Six NASH	$1,150
1924 BUICK Master Six Sedan	$1,100
1926 BUICK Special Six Sedan	$1,400

Open Evenings

BEGG MOTOR CO., LTD.

Yates at Quadra St.

FOR SALE

1924 FORD LIGHT DELIVERY	$150
1922 CHEVROLET COUPE	$375
1919 FORD TON TRUCK	$85

LOUIE NELSON'S GARAGE

Phone 270

1926 FORD TOURING, EXCELLENT condition, safety signals, automatic wiper, etc.; $350 for quick sale. Phone 7617X.

65B WANTED

WANTED—1925 OR '26 MODEL CHEVrolet or Chrysler coupe, in good condition, privately owned since new. Write price and where to be seen. Box 8852, Colonist.

69 BUSINESS OPPORTUNITIES

A COMPLETE LIST OF BUSINESSES FOR SALE—Grocery, confectionery and hardware stores; hotels with beer licence, apartment houses, sawmills, etc.

PEMBERTON & SON

825 Fort Street Phone 388

COUNTRY HOTEL, BEAUTIFUL SITUAtion on the waterfront, over 9 ACRES of attractive grounds, 20 rooms all furnished, everything in good shape. It is a going concern doing a very profitable business, licensed premises. We have it at an attractive price for quick sale. Reason for selling and full details on application.

ROOMING HOUSE, ten rooms, well furnished. Five housekeeping rooms, gas plates, rented $14 to $16 each. House rent, $25. Sell furniture and business for $850 cash.

GENERAL STORE, IN GO-AHEAD UP-Island village, selling hardware, groceries, feed, gas and service station, battery charging, trucking; yearly turnover of $20,000. Good store building, nice living quarters. Price for buildings, stock, fixtures, service equipment, cars, is only $8,000. It will pay you to inspect this business.

PEMBERTON & SON

625 Fort Street Phone 388

ATTRACTIVE MODERN HOME AND hatchery business, $4,500. Box 8198, Colonist.

ADVERTISER WOULD INVEST $400 and give service in going concern, town or country. Box 8686, Colonist.

BUNGALOW COURT, FOUL BAY, GOOD revenue producer, for sale. Apply Box 6799, Colonist.

CONFECTIONERY AND ICE CREAM parlors; reasonable. Phone 1747.

COUNTRY GENERAL STORE, DOING large business in groceries, hardware, gas and oil. Good returns. Brown Bros. & Allan, Ltd., 711 Fort Street.

DANDY APARTMENT BLOCK HAVING nine suites; Fairfield district; for sale. Apply Box 8800, Colonist.

GROCERY STORE WANTED, WITH living quarters preferred. State price required. Write Box 8746, Colonist.

FOR RENT AND LEASE—MODERN UPto-date garage building, in course of construction on View Street, near Douglas. Phone 5178L, or address Owner, 1075 Verder Avenue, Victoria, B.C.

GROCERY, BAKERY, ETC., STORE, splendid location. Takings average $1,300 monthly. Purchaser taught. Price $2,500, or offer. Phone 6880L.

SPLENDID APARTMENT BLOCK proposition, big net returns. $10,000 cash required. Apply Box 3808, Colonist.

SPLENDID OPPORTUNITY FOR EDUcated young man with more than average ability. Box 6851, Colonist.

SMALL SEVEN-SUITE APARTMENT block; will pay 20% on price of $5,000. Easy terms. Box 8846, Colonist.

TWO LARGE FIRST-CLASS APARTment houses, centrally located, showing handsome returns. Furniture, goodwill and lease for sale only. Private hotel. Also some small rooming houses as going concerns. Bagshawe & Co., Sayward Building.

$3500 SUBURBAN STORE AND GAS station. Small dwelling and two lots. The situation and prospects for expansion are good. F. F. Iliess, 208 Pemberton Building.

70 BOATS AND LAUNCHES

ARMSTRONG BROS.—MARINE WAYS, expert machinists. 134 Kingston Street. Phone 2034.

WANTED, 25 TO 30-FT. LAUNCH. State price and where can be seen. Box 8778, Colonist.

6-CYLINDER, 8-H.P. MEDIUM DUTY — Regal engine, in first-class condition, cylinders just been rebored, engine is complete with shaft, propeller, reverse gear, etc., $325.

50-FT. AUXILIARY KETCH, new last year, sleeps 10, full inventory, cost $8,000. Owner going away, will accept $5,000 cash.

E. B. MARVIN & CO., LTD.

510 Johnson Street

14-FT. LAUNCH, 4-CYCLE ENGINE, nearly new, $285. O. Newman, Saanichton.

30-FOOT FISHING BOAT, COMPLETE fishing gear, cheap for cash. Also several launches. Empress Boathouse.

71 BUSINESS DIRECTORY

AUTO RADIATORS AND FENDERS

AUTO RADIATOR AND FENDER SPEcialists, workmanship that cannot be excelled.

BROSS BROS.

... Street Phone 2287

BRICK AND CEMENT

BRICK, TILE, CEMENT, PLASTER work. Alterations and repairs. Phone 5369, days; 2296, evenings.

CHIMNEYS, MANTELS, BOILER WORK, cement work. Horwood, 585 Davida Ave., Gorge.

BUILDERS AND CARPENTERS

ANYTHING IN BUILDING OR REPAIRS. Phone 1763. Roofing a specialty. T. Thirkell.

BATHS

CRYSTAL GARDEN—SEA WATER BATHing, hot sea water and Turkish baths. Phone 2297.

CARPET CLEANING

ISLAND WINDOW AND CARPET CLEANing Co., 917 Fort St. Phone 3615. W. H. Hughes, proprietor. Repairs, alterations, etc. Vacuums for rent.

71 BUSINESS DIRECTORY (Continued)

DRYGOODS—WHOLESALE

WHOLESALE DRYGOODS — TURNER, Beeton & Co., Ltd., wholesale drygoods importers and manufacturers. Men's furnishings, tents, "Big Horn" Brand Shirts, Overalls. Mail orders attended to.

DYEING

YOUR VERY BEST RUGS — YOU'RE afraid to send Oriental rugs to the cleaners. Why, there's nothing to be afraid of when you send them to the City Dye Works, because they will come back to you like new, absolutely unharmed. Telephone 78.

EXPRESS AND TEAMING

ATTENTION, PLEASE! USE STOCKER'S big van. House removals a specialty. Phone 2420.

DRAYMAN—JOSEPH HEANEY, OFFICE 1208 Wharf Street. Phone 171.

EMBOSSED STATIONERY

PRIVATE STATIONERY EMBOSSED IN any design or color. The Colonist Commercial Printing Dept. Phone 197.

ENGRAVING

GENERAL ENGRAVING, STENCIL CUTter and seal engraver. Geo. Crowther, Green Block, 1216 Broad Street, opposite Colonist.

FIRE INSURANCE

J. R. SAUNDERS, HOUSES, FURNITURE and Contents. 1003 Langley Street. Phone 3178.

GLASS

BROKEN WINDOWS, LEADED GLASS repaired. H. Burns, 1918 Davie. Phone 5317R.

FURNITURE MOVING

ABOUT FURNITURE MOVING, PACKing, shipping or storage, see Jeeves & Lamb Transfer Co. Forwarders and distributors. Cut rates on freight to Eastern points. Office phone, 1667. 727 Pandora Avenue.

ABLE MOVERS—USE STOCKER'S BIG van. Reasonable rates. Phone 2420.

ORGANIZATIONS

BRITANNIA BRANCH, CANADIAN Legion, B.E.S.L., general meeting, first Tuesday every month.

CLUB'S GENERAL MEETING, SECOND Thursday, 8:30 p.m. Army and Navy Veterans.

GENERAL MEETING, VETERANS OF France, second Thursday, 8:30 p.m., every month.

LAWN MOWERS

LAWN MOWERS SHARPENED, COLlected and delivered. Elves' Lawn Mower Shop, 1423 Broad Street. Phone 3040. Res. phone 8101L.

LITHOGRAPHING

LITHOGRAPHING — LITHOGRAPHING, engraving and embossing. Nothing too large and nothing too small. Your stationery is your advance agent. Our work is unequalled west of Toronto. The Colonist Printing & Publishing Co., Ltd.

PLUMBING

DAVID RANDALL, PLUMBING CONtractor. Good work; reasonable prices. 2815 Shakespeare Street. Phone 2932L. Estimates free.

PATENTS

INVENTIONS DEVELOPED, DRAWINGS and tracings. Tuition given. Noel W. Barker, draughtsman. Phone 3272L.

PATENTS, TRADE MARKS, DESIGNS, copyrights. Fetherstonhaugh & Co., the old-established firm of patent attorneys. Offices, 633 Rogers Bldg., Vancouver, B.C.

PRINTING

WHY SEND YOUR PRINTING ORDERS East, when you can get them done better, quicker, and at the same price at The Colonist Printing Department?

PLASTERING AND CEMENT WORK

J. ALLEN, PLASTERER — ESTIMATES given on plain or ornamental plastering, cement work, repairing, etc. Phone 6296. 2359 Beach Drive.

RAW FURS

BEST PRICE FOR RAW FURS; CASH or money order, by return. Express charges at my expense. Old firm. John Corrie, 566 Johnson Street, phone 2871.

CASH PAID FOR RAW FURS FROM a weasel to a grizzly bear. Jas. Siomeo, 1018 Clare Street. Phone 4248Y.

STUCCO PAINTING

STUCCO PAINTING BY SPRAY METHOD. Power Painters. Phone 2897L.

TYPEWRITERS

TYPING PERSONAL LETTERS IS BEcoming more popular daily. Get a Remington Portable and be convinced. Remington Typewriter Co., 613 View Street. Phone 8852.

WINDOW CLEANERS

ISLAND WINDOW AND CARPET CLEANING CO., 917 Fort Street. Phone 3615. Hardwood floors waxed and polished by electric machine. W. H. Hughes, Prop.

WOOD AND COAL

ALL BEST FIR CORDWOOD, STOVE lengths, no large knots, $7.50 per cord. Phone 1129.

COLWOOD WOOD CO., FIR MILL wood. Phone 3013. P. H. Sundin, mgr.

McCARTER'S CEDAR WOOD, $3 CORD, delivered. Phone 2545.

PROFESSIONAL DIRECTORY

BARRISTERS

FOOT & MANZER

Barristers, Solicitors, Notaries, Etc. Members of Manitoba, Alberta and British Columbia Bars. Phone 315. Bank of Nova Scotia Bldg. Victoria, B.C.

MATERNITY HOSPITAL

BEACHCROFT MATERNITY HOME, 705 Cook. Mrs. E. Johnson, C.M.B. Ph. 3722.

MASSAGE

MEDICAL SWEDISH MASSAGE

PHYSIOTHERAPY, MECHANICAL Therapeutics, Radiant Light, Violet Rays, Sinusoidal Electricity. O. Bjornsfelt, S.M., 216 Pemberton Blk. Phone 2494.

NURSING HOMES

FAIRFIELD NURSING HOME, INVALIDS and convalescents. 828 Harbinger Ave. Phone 2442.

OPTOMETRIST AND OPTICIAN

GUSTAV SIVERTZ, OPTOMETRIST AND Optician, 402 Pemberton Bldg. Phone 8276 for appointments.

OPTICIAN

J. H. LE PAGE, OPT.D., 703 YATES ST. Graduate optometrist; 25 years' experience.

78 HOUSES FOR SALE

A 9-ROOM HOUSE, WITH 2½ ACRES. High elevation, splendid view. Modern conveniences, rooms large. Oaks, fruit trees, roses and bulbs, all kinds. A fine home, close to school and bus, inside 3-mile circle. Also pretty 7-room stucco bungalow, just completed, good locality. Well built and a good cheerful home, just outside city limits. For appointment phone 7178L.

A BEAUTIFULLY FINISHED BUNGAlow of 6 rooms, overlooking Central Park, with all modern conveniences and built-in features, cement basement, hot water heating, open fireplace, large pantry, verandas, garage, good garden, 60-ft. lot, cost $6,200 to build 5 years ago, will sell for $4,200. Apply 845 Pembroke Street.

BUNGALOW SPECIAL, BEST RESIdential, south of Oak Bay Avenue. Six rooms, near car and school, $3,500. Owner, Box 8902, Colonist.

COSY FOUR-ROOM BUNGALOW FOR sale, nicely furnished, good garden, cheap for cash. Phone owner, 6390X.

FOR SALE MODERN FOUR-ROOMED bungalow with acre, garage, barn; 3½-mile circle. Box 8755, Colonist.

FOR SALE—FIVE-ROOM BUNGALOW, in good condition, 3-piece bathroom, pantry, cement basement. Double lot, large garage, cement floor. Near school. $1,800, terms. Phone 8325L.

FOR SALE — GOOD SEVEN-ROOMED house, all conveniences, furnace. Phone 5845R.

FULLY MODERN 7-ROOMED HOUSE, large rooms, good decoration. Quarter acre garage. Good part of Gorge district. $3,400. Phone 514 for appointment.

GENUINE SACRIFICE UNTIL 13th ONLY — Neat, clean, 5-room bungalow, 2443 Florence Street, garden, garage, attic bedroom, good locality, low taxes, $2,575, terms. Owner. Phone 6249L.

78 HOUSES FOR SALE (Continued)

HOUSES BUILT ON INSTALMENT plan. Modern homes for sale on easy terms. D. H. Bale, Contractor, Fort and Stadacona. Phone 1140.

OWNER, LEAVING CITY, WILL SELL completely furnished five-room bungalow; furnace, fireplace, piano cost $450, immediate possession. Price $2,800. Box 8845, Colonist.

OAK BAY DISTRICT — FIVE ROOMS and bathroom, furnished or unfurnished, good basement and furnace, full size tennis court and garage. Phone for appointment, 1854.

SIX-ROOM FULLY MODERN BUNGAlow, cement basement, furnace, garage. Fine grounds. Price $3,150. Box 8847, Colonist.

SIX-ROOMED HOUSE FOR SALE, cheap for cash. Will take car as part payment. H. Vye, 1846 Kings Road. Phone 168.

THE BIGGEST SNAP IN FAIRFIELD—Modern house, perfect condition, facing south and east. Contains six large, sunny rooms and hall, open fireplace. Garage, garden. Near street car and sea. Owner, 130 Joseph Street.

WILL BE SOLD BARGAIN—CLOSE-IN property, 93x120, 5 rooms, bathroom, gas range, furnace; good location, suit retired men interested in poultry; accommodation for about 100 head. On view any afternoon except Wednesday, 2 to 5. Apply 410 Superior Street.

6-ROOM SEMI-BUNGALOW, WELL built, furnace, cement basement, garage; $2,400. Box 8436, Colonist.

78A AGENTS' OFFERINGS

A DISTINCTIVE HOME — HOLLYWOOD, SEA FRONT

MORTGAGE SALE. Unsurpassed view of sea and mountains. A charming sunny semi-bungalow of eight rooms, with built-in features, cement basement and furnace, modern plumbing and gas. Price only $3,500. Taxes are light. We can fully recommend this as a positive bargain in this choice locality.

BURDON & RODELL

203 Douglas St., Bank of Nova Scotia Bldg.

A VERY ATTRACTIVE 5-ROOM BUNgalow, on high ground. Entrance hall, large living and dining-rooms, divided by archway, having two bay windows, panelled ceilings, open fireplace, built-in buffet, pass pantry, and large, bright kitchen; two large bedrooms with clothes cupboards; nice 3-piece bathroom, separate toilet. All these rooms are papered in very attractive papering. Cement basement, furnace, wash tubs. Garage, chicken house, and good garden with peach, pear, apple and plum trees; also small fruits. Close to car and school. $3,200, on terms. Listing No. 228.

B.C. BOND CORPORATION, LTD.

1200 Government St Phones 346-249

CHOICE SUBURBAN HOMES

AT MOUNT TOLMIE—Four-roomed fully modern bungalow, 3-piece bathroom, fireplace, basement, furnace, 1½ acres, all under intensive cultivation; fifty bearing fruit trees, all kinds of small fruits and some ornamental shrubs. City water and light. Land tile-drained. Price $5,500. AT LUXTON—2½ acres, with a very attractive bungalow of six rooms, modern plumbing, etc., cement basement. Price $3,500. Robert Grubb & Co., 1112 Government Street.

ATTRACTIVE PROPOSITION FOR ONE fond of gardening—One acre beautiful grounds; five-room house with basement and bathroom. Not far from Douglas Street car line, but in Saanich, with low taxes. Cheap at $2,400. Clear title, easy terms. T. P. McConnell, Pemberton Bldg.

BARGAINS IN HOMES. 210 WILSON Street—Seven rooms, all in beautiful shape, two open fireplaces, conservatory, laundry-room with tubs, fine bathroom, two toilets, linen-room, large closets. An exceptional offering at $2,650; mortgage $2,000, balance cash. 536 Toronto Street, near Government—Six rooms, bathroom and conservatory, hot water heated, four open fireplaces. Two lots, nice garden and grounds, hedges, etc. Grounds want cleaning up and house painted outside, interior in perfect condition and attractively decorated. $2,200, on easy terms of purchase. T. P. McConnell, Pemberton Bldg.

BEACH DRIVE COMFORTABLE RESIdence of seven rooms, with furnace, garage, cement basement, fireplace and hardwood floors. The lot is 100 x 170, in a high location, near the beach and street car. Price $6,000, on easy terms. A. A. Meharey & Co., 624 Fort Street, phone 3308.

FAIRFIELD — SIX-ROOM SEMI-BUNGALOW, in excellent condition; drawing-room with open fireplace, dining-room, kitchen, three bedrooms, cement basement, hot air heating. This is very good value at the price of $2,750. Listing 254.

B.C. BOND CORPORATION, LTD.

1200 Government St Phones 346-249

READY TO STEP RIGHT INTO

FULLY MODERN FIVE-ROOMED BUNGALOW, Esquimalt district. Close to car and stores. Nice location. Fully furnished, piano, nice home. Don't miss this one. $2,800.

VANCOUVER ISLAND REALTY CO.

(Wallace & Archer)

1239 Broad St.

FAIRFIELD SACRIFICE—MODERN SIX-room house, in perfect condition, inside end out. Good location. Full lot. Walking distance. Not an old house and a real bargain, at least $1,000 under value. $2,100, on terms.

$1000 WILL buy a soundly constructed four-room bungalow and two lots, garage, 3-mile circle. Saanich taxes. Money to Loan, 7% and 8%.

L. M. ROSEVEAR

Phone 5900 212 Union Bldg.

FAIRFIELD SNAP IN A SIX-ROOM house, modern in every respect, 3-piece bathroom, cement basement; garage. House recently painted and in splendid condition. Only $3,000. L. U. Conyers & Co., 702 Fort Street.

OWNERS MUST SELL

THREE FURNISHED BUNGALOWS AT SNAP PRICES

FAIRFIELD BUNGALOW, five rooms, all modern, $4,200, terms.

FERNWOOD BUNGALOW, five rooms; high situation, $2,875, cash.

CENTRAL PARK BUNGALOW, five rooms, good location, $2,650 cash.

See these for your own satisfaction.

R. G. CHRISTY & CO., LTD.

623 Fort Street

6-ROOM BUNGALOW, $3,200

HERE IS A REAL BARGAIN—This bungalow is situated on a first-class street and close in. The rooms are all large, bright and airy. There is a living-room, dining-room with open fireplace, a nice kitchen and pantry, and three very fine bedrooms. Full-sized basement. Nice large lot with chicken run. Can be seen at any time. Exclusive agents.

TO RENT—6-ROOM UNFURNISHED HOUSE, FAIRFIELD

FIRST-CLASS UNFURNISHED HOUSE. Three bedrooms. Can give lease. Rent $35 a month.

GILLESPIE, HART & TODD, LTD.

611 Fort Street Phone 2040

JAMES BAY—EASY WALKING DIStance. Duplex bungalow, consisting of small entrance hall, 2 living-rooms, 2 bedrooms, kitchen, pantry and bath downstairs. Upstairs, self-contained suite of 3 rooms and bath; gas throughout; few fruit trees, one holly, chicken house, all revenue producing. Price $4,300. C. S. Marchant, 130 Pemberton Building. Phone 2074.

NORTH QUADRA—FOUR-ROOM BUNgalow with attic, 3-piece bathroom, cement basement, fireplace, pantry. Fruit trees, chicken house; lot 54 x 200. Taxes $7 a year. Price only $2,800, terms.

OAK BAY, on one of the best streets. Five-room new stucco bungalow, hardwood floors, fireplace, French doors, breakfast nook, cement basement, furnace. Garage. Lot 50 x 133, fenced. Price only $5,500, including electric range, lino., blinds, curtains and electric fixtures. See this and your troubles are over as regards to house hunting.

SAM CALVERT

Phone 8113 735A Yates Street

OAK BAY RESIDENCE BARGAIN, NEAR Oak Bay Hotel. Eight rooms, four bedrooms, living-room with fireplace, opening to dining-room and hall, den with fireplace, cement basement, furnace; all in excellent condition. Only $5,250. Bagshawe & Co., Sayward Building.

78 HOUSES FOR SALE (Continued)

WE WRITE ALL CLASSES OF INSURANCE, EXCEPTING LIFE

SPLENDID BUY IN A MODERN GORGE VIEW HOME

7-ROOM MODERN DWELLING with extra plumbing, open fireplaces, furnace, garage, etc. Rooms are all large and bright, and many spacious closets. The situation is very pleasant and commands a view of the charming Gorge waters. Extra large lot, 80 by 175, with an excellent stone fence. Lawns, flower beds, kitchen garden, fruit trees, small fruits. Owner is desirous of moving into the country and is anxious to quickly dispose of this very desirable home, and has reduced his price (terms) to ... $4000

A 5-ACRE FARM IN NORTH SAANICH

THE land is all cleared and GOOD, fenced and cross-fenced. Chicken house and outbuildings. Small orchard. Good supply of water. Very comfortable six-room bungalow. Close to school, church, etc. Excellent transportation and daily mail delivery. Taxes light. This property can be bought, on terms, at the low price of ... $2850

BURDETT AVENUE, BETWEEN COOK AND VANCOUVER STREETS

$100 CASH and the balance $25 per month, interest included, will buy a comfortable six-room dwelling on Burdett Avenue, between Vancouver and Cook. Lot is 20 x 100. House has all conveniences, with the exception of basement. Gas laid on. Price, on above extra easy terms, only ... $1900

B.C. LAND & INVESTMENT AGENCY, LTD.

922 Government Street Phone 125

OWNER HAVING LEFT CITY WE ARE instructed to sell and have reduced price from $2,100 to $1,700. Washington Avenue—Semi-bungalow with living and dining-rooms, two bedrooms, bathroom, pantry, bright kitchen, open fireplace and cement basement. Garden with lawn and several full-bearing fruit trees. Good residential district, half minute car line, three minutes Gorge bus. Taxes about $45. Small cash payment and easy terms. Exclusive listing. E. E. Heath, 625 Yates St. Phone 874.

OWNER MUST LEAVE IN FEW DAYS. Offers his new five-room bungalow, with hot water heating, radiators in all rooms, for $3,200, with reasonable cash payment. This home is close in and very suitable for one working at the sawmills. R. G. Christy & Co., Ltd., 623 Fort St., Victoria, B.C.

THE CITY BROKERAGE

OAK BAY. We have for sale a newly constructed and fully modern bungalow, containing large living-room with open fireplace, dining alcove, large kitchen, two good bedrooms and bathroom; also a large cement-floored storeroom with laundry trays. Close to Monterey Avenue School. Price $3,000. Easy terms arranged.

THE CITY BROKERAGE

638 View Street Phone 815

PRICE CUT TO SELL

REDUCED from $2,100, now only $1,850, with $800 cash, balance arranged. Modern bungalow of six rooms, centrally located, on good street, containing living-room with fireplace, dining-room, kitchen and three bedrooms. Good garden lot. This bungalow is in nice condition, having just recently been painted and redecorated.

LEE, PARSONS & CO., LTD.

1222 Broad Street

SOUL-STIRRING VIEW — POCKET-PLEASING PRICE. View "all the Kingdoms of the World" from this old-fashioned residence on high Rockland Avenue site. Contains eleven rooms on three floors; large reception-rooms, fair amount modern plumbing, basement, hot air furnace. 1¾ acres grounds, Rockland Avenue frontage. 200 feet can be sold for about $4,000, and entrance to house retained. Price $8,000. The Royal Trust Company, Real Estate Department, Belmont House, Victoria.

ST. PATRICK STREET, SUBSTANTIALLY built six-room bungalow, with full cement basement and garage. There is a $3,000 mortgage, but the owner will accept $2,750 for his equity and include his electric stove and floor linoleums for cash. This is certainly exceptional value and much below the present market value, let alone the original cost.

WE HAVE ANOTHER HOME on the same street, also of six rooms, but smaller, of course, for $4,350. This has been newly decorated and painted and quite worth your inspection.

MAY WE SUGGEST your making an appointment without loss of time, to avoid disappointment.

R. G. CHRISTY & CO., LTD., 623 Fort St., Victoria, B.C.

WATERFRONT HOME

SITUATED CLOSE TO OAK BAY GOLF links, with magnificent view; large drawing-room with open fireplace and lovely view of the Olympics; bright dining-room, open fireplace, den and sunroom, furnace, garage; double lot with lovely garden. This is the most complete home in Oak Bay at the price, $8,400.

Seeing is believing. Ring us up about this, it will pay you. Listing No. 78.

6-ROOM HOUSE, on Wellington, between May and Faithful, in excellent condition, consisting of drawing-room with open fireplace, dining-room, kitchen, 3 bedrooms, full cement basement, piped for furnace, garage. At present rented for $30 per month. Sale price $3,000. Or owner would consider exchange for Vancouver property. Listing No. 271.

$3500 CALIFORNIA BUNGALOW $3500

South of Oak Bay Avenue. 6 rooms, drawing-room, dining-room, panelled den, 3 bedrooms; kitchen with many built-in features, basement, furnace. This is the best buy ever offered in Victoria, and includes cook stove, electric light fixtures, blinds, linoleum in kitchen and bathroom. Listing No. 64.

B.C. BOND CORPORATION, LTD.

1200 Government St Phone 346, 419

JAMES BAY

430 PARRY STREET

TO close an estate, we are instructed to sell this well-built bungalow of five rooms, including the furniture, for the sum of $3,000.

This dwelling consists of reception hall, living-room with fireplace, dining-room, two bedrooms, kitchen, separate bath and toilet, full concrete basement.

On full-size lot. In splendid repair, and only just recently painted.

Terms, $1,000 cash, balance as rent on account of principal.

See us for further particulars.

BISHOP & WORTHINGTON, LIMITED

576 Yates Street Phone 74

FAIRFIELD

VERY attractive five-roomed stucco bungalow.

Sunroom.

Basement.

Pipeless furnace.

PRICE $4,200

7-ROOMED HOUSE, in exceptionally good condition. Large rooms, open fireplace in living-room and den. Good basement, hot air furnace.

PRICE $2,750

The owners of both of these properties are leaving town, and we consider them exceptionally good value.

SWINERTON & MUSGRAVE, LTD.

640 Fort Street

VERY ATTRACTIVE BUNGALOW, FIVE rooms, with all modern conveniences, 3-piece bathroom, basement, all rooms good size and splendid condition. A snap at $2,000. L. U. Conyers & Co., 702 Fort Street.

Country Homes, Acreage, Fruit Lands, Poultry Farms, Poultry and Livestock, Etc.

78 HOUSES FOR SALE (Continued)

PEMBERTON & SON

WE SPECIALIZE IN OAK BAY

A SURVEY OF THIS DESIRABLE DIStrict has given us complete listings and we are in a position to place before purchasers all Oak Bay houses that are at present on the market. This naturally saves much time to intending purchasers.

A VERY CHOICE AND COMPREHENsive selection of five and six-roomed bungalows, at prices ranging from $4,500 upwards.

We recommend the following

THIS FULLY MODERN HOUSE contains eight good rooms, four of which are bedrooms and one has sleeping porch attached. The drawing-room and dining-room have oak floors. Good den. Hot air furnace. Garage. This house is stucco finish and is situated on a corner lot. Good buying at $6,500. Taxes about $69.

ONE OF THE MOST BEAUTIFUL HOMES IN OAK BAY, situated on over two acres of garden. Very fine view from all aspects. The house contains drawing-room, dining-room, music room, den and large hall. Five bedrooms. Hardwood finish. One of the few really fine homes remaining unsold. Price $35,000, and this is half of what it is worth.

JAMES BAY. A fine seven-room house, basement, garage, nice garden; excellent location and convenient to car line and beach. Immediate possession. ONLY $2750

DALLAS AVENUE, close to Beacon Hill Park and beach. An excellent six-roomed bungalow, in sheltered position. Fine well-kept garden, convenient to car line. Only $4000

JAMES BAY — Fine five-roomed new STUCCO BUNGALOW, basement, furnace, garage, garden. Near beach and car line. Excellent location. ONLY (terms) $4000

JAMES BAY, near beach and car line. A very attractive five-roomed house, in excellent condition. HOT WATER HEATING. Good bathroom, first-class cement basement. Low taxes. ONLY $2850

BARGAIN. Good eight-room house, in nice condition, garage, situated off Quadra, near Hillside car, on high ground. View of mountains. Easily worth $4,000. To settle estate will deliver for $3,150, reasonable terms.

YOU WILL BE CHARMED WITH THIS STUCCO BUNGALOW, superior finish, very well laid out, every convenience. SITUATION can hardly be surpassed. It is high up above city, AWAY FROM FOG, designed to get maximum of sunshine. There are six good rooms, full basement, garage and quarter-acre of land. See us for price and appointment to view.

FAIRFIELD DISTRICT

NEW STUCCO BUNGALOWS

VIMY STREET—Five rooms, furnace, garage, full cement basement. Terms $4400

WELLINGTON STREET — Five rooms, furnace; garage, cement basement. Terms $4500

McKENZIE STREET—Six rooms, furnace, garage; cement basement; 55-ft. lot. Terms $4600

OSCAR STREET—Seven rooms, furnace, garage, cement basement. Terms $4650

HIGHLAND DISTRICT

160 ACRES; five-roomed house. Twenty acres of the finest meadow land; remainder timbered and rocky. Excellent for grazing. About 1,500 cords of wood on the property. For quick sale, per acre $7.50

TEN-MILE POINT

WE HAVE some very cheap acreage in this coming section, beautifully treed, and some rock. Now is the time to pick up a few acres for a nice homesite for the future.

PEMBERTON & SON

CHEAP BUNGALOW—GORGE DISTRICT

WARM and comfortable. Contains two bedrooms, kitchen, sitting-room. Fine garden lot. Good view of Gorge Road and water. Taxes only $10 yearly.

PRICE $1,150

JOHN GREENWOOD

1236 Government Street

WARM AND COMPACT HOUSE, STANDING IN 16 ACRES, about half of which is in cultivation, containing two sitting-rooms, kitchen, pantry, bathroom h. and c. water laid on, three bedrooms, two verandas. Barn, two chicken houses, some fruit trees and garden ground. Wide river frontage. Close to church, station, school and postoffice. Price $3,500.
C. WALLICH
Real Estate and Insurance Agent
Cowichan Station, E. & N. R.

$2200 OAK BAY, SOUTH OF THE AVENUE. Six-room bungalow, three bedrooms, sun porch, bath and toilet separate, wash tubs in basement. Nice lot, close to car.

$3400 OAK BAY. Six-room modern bungalow, two open fireplaces, three bedrooms. Nice lot, shade trees. Close to car and beach.

$4200 OAK BAY CALIFORNIA six-room bungalow. HARDWOOD FLOORS, HOT WATER HEATING. Every modern convenience. Nice lot with oaks and ornamental trees. Close to car.

ANDREWS REALTY
704 B.C. Loan Bldg. Phone 2736

FOR SALE—CLOSE TO BEACON HILL
ONLY $3800

A VERY attractive eight-roomed semi-bungalow, consisting of reception room with large open fireplace, dining-room with built-in features and beamed ceiling, two bedrooms and kitchen on ground floor. Two bedrooms upstairs. Three-piece bathroom on ground floor. Panelled walls in hall. Small and large fruits. Lot 50 x 120. Located close to the sea and in a good residential district. Terms $800 cash, $2,200 at 7% to assume, balance to arrange. Early possession.

JUST OFF OAK BAY AVE (PANDORA)
REDUCED TO $3800

MUST BE SOLD: OFFERS CONSIDERED
SIX-ROOMED BUNGALOW, reception-room very large, with open fireplace, 3-piece bathroom, panelled walls, built-in features. Three average size bedrooms. Full size cemented basement, hot air furnace. Several choice oak trees. Lot 60x130. Terms $1,000 cash, balance on reasonable terms.

H. G. DALBY & CO., LTD
634 View Street

FERNWOOD

SIX-ROOM HOUSE, three bedrooms, living-room, dining-room and kitchen, good basement. Garden with fruit trees.

$2500

GRANT & HOPE
Phone 1340 642 Fort Street

$2300 A VERY COMFORTABLE little home, on two lots, all fenced. Living-room with fireplace, two bedrooms, large kitchen and pantry, 3-piece bathroom. Close to Oak Bay car line. This is an extremely good buy at $2,300, one-third cash, balance 7%.
Exclusive Agents
BRANSON, BROWN & CO., LTD
View and Broad
Phone 5600, Evening 3950Y

$2500—TERMS. ENTIRELY MODERN four-roomed bungalow, red brick open fireplace, 2-piece porcelain bathroom, done up in washable enamel, wash tubs, glassed-in cupboards, inside connection with solid cement basement. Good garage. Veranda, residential street back and front. Nice lawn, with curtain of laburnum and mountain ash trees; fronts on treed boulevard and cement road. No houses on either side. One block from car and two from sea, unobstructed outlook. Black loam lot, 66 x 164, intensively cultivated. Exclusively from Patterson Realty, 655 Yates.

$2750 FULLY MODERN FOUR-room bungalow. Full cement basement, H. A. furnace, garage, on an acre of first class land, all under cultivation. Terms arranged.

$3500 NEW FOUR-ROOM STUCCO bungalow. All built in features, oak floors in living-room, recessed dining-room, leaded windows. A real little gem. Saanich district. F. F. Higgs, 208 Pemberton Building.

78 HOUSES FOR SALE (Continued)

$1800
ATTRACTIVE BUNGALOW
High location. Living-room with fireplace, 2 bedrooms, 3-piece bathroom, kitchen, separate pantry, nice veranda. Motor car taken as part payment.

$1800
FURNISHED BUNGALOW
Practically new furnished home, in excellent condition. Living-room, 2 bedrooms, first-class plumbing, kitchen and pantry. A real buy.

$1250
OAKLANDS BUNGALOW
Modern bungalow, 4 rooms; living-room with fireplace, 2 bedrooms, 3-piece bath between, good-sized kitchen, separate pantry; built on concrete foundation, with basement, good garden lot. $500 cash, balance monthly.

$175
GOOD BUILDING LOT
Off high part Quadra Street. Good speculation for builder.
HEISTERMAN, FORMAN & CO
Phone 55 606 View Street

GENTLEMAN'S COUNTRY HOME

$6000

SEVEN ROOMS, FULLY MODERN, 1½ ACRES; MAGNIFICENT OUTLOOK, MAIN HIGHWAY

SITUATE on a main highway, within twenty minutes' drive of the city, close to school and store, transportation passes the door. Electric light, phone and city water. Strictly modern home of seven rooms, every convenience and in an exceptionally fine condition, having been recently painted and redecorated. 1½ acres of splendid land, assorted large and small fruits. Chicken house for 200 birds, stable, garage, etc. Price cut to $6,000, reasonable terms.

P. R. BROWN & SONS, LTD.
1112 Broad Street Phone 1076

$1900 EXCEPTIONAL BARGAIN IS this six-room semi-bungalow, in A1 condition, inside and out. Furnace just installed. Garage in basement. Taxes only $48. Close car and on high ground. A nice home at a very low price. See it and be convinced.

W. J. GILLILAND & CO.
Phone 5592 1305 Douglas Street

FAIRFIELD

NEW STUCCO BUNGALOW on high ground, pleasantly surrounded by good homes, and adjacent to a lovely wooded property. It contains large attractive living-room, with an open fireplace, dining-room, both these rooms have HARDWOOD FLOORS. Dutch kitchen with breakfast nook, two bedrooms with clothes closets, built-in bath and shower, stairs to attic, which is unfinished. Basement and garage. We know this home would appeal to you, there is a charm about it and it's location that would please the most fastidious.
PRICE $5250

BROWN BROS. & ALLAN, LTD
711 Fort Street Phone 6705

5-ROOM BUNGALOW IN ESQUIMALT; living-room, large kitchen, pantry, 2 bedrooms, 2-piece bathroom, full basement, on terms for $1,400. Five-room bungalow, all modern, concrete basement, just off Tolmie Avenue, good lot, garage; on terms for $2,600. Four-room bungalow on Scott Street, very modern, full basement (not concrete); on terms for $1,800. Five-room bungalow on Haultain Street, on terms for $1,800. T. B. Monk & Co., Suite 11, Arcade Bldg., 613 View Street.

REDUCED TO $4900

Compact little bungalow home of FIVE BRIGHT, COSY ROOMS most conveniently arranged and containing every modern convenience. Exceptionally well laid.

HARDWOOD FLOORS

Huge granite fireplace, rich panelling, heavily beamed ceilings, numerous pleasing built-in features, easy access to all rooms, full cement basement, set wash tubs, hot air furnace, sewing-room in basement. Other features include large sleeping porch, well-built chicken house, woodshed, attractive garage, cement runway and walks, and

FULL SIZE GRASS TENNIS COURT
all wire-fenced and in playing condition

This is really a delightful little home, well situated and guaranteed in first-class state of repair. It is unquestionably exceptional value at
ONLY $4,900

SWINERTON & MUSGRAVE, LTD
640 Fort Street Exclusive Agents

8-ROOM FULLY MODERN HOUSE, IN first-class condition. Fairfield district, close to seafront and Beacon Hill Park; full cement basement, furnace and wash tubs. Extra lavatory on ground floor.

$3500
On Easy Terms
WISE & CO., LTD
Phone 2641 109 Pemberton Bldg

$2500 $400 DOWN, BALANCE AT $25 per month. FIVE-ROOM BUNGALOW, GARAGE, FURNACE. Living-room with fireplace, dining-room, two bedrooms, basement, garage. All in apple pie condition.

SPECIAL PRICE
$4500

NEW OAK BAY STUCCO BUNGALOW, JUST OUT OF THE BUILDER'S HANDS. Situated SOUTH of the Avenue. This beautifully planned home, specially designed for convenience to the housewife, is built with the finest material and labor. From entrance hall access is given to bright, sunny living-room with built-in bookcases and open fireplace. French doors connect with dining-room, which is adjacent to Dutch kitchen. There are two bedrooms with cedar-lined closets, a 2-piece bathroom (built-in bath). Full cement basement, furnace. Phone us, it will be a pleasure to show you this lovely home.

VICTORIA REALTY CO.
616 View Street Phone 3036
"RELIABLE REALTORS"

$4500
6-ROOM BUNGALOW
1 BLOCK FROM CAR LINE
3 BLOCKS FROM THE SEA

We believe this is the best offering of a 6-room bungalow in the city of Victoria at the price. Music-room with built-in bookcases and window seat, large living-room with open fireplace, built-in seats, beamed ceiling divided by archway from cosy dining-room, beamed ceilings, with built-in buffet. All these rooms have edge grain OAK FLOORING.

Two large, bright bedrooms with clothes cupboards. Kitchen with every conceivable built-in feature. Cement basement, hot air furnace. Good garage, full width cement driveway. Concrete walks. Good large lot.

If you are in the market for a home, you can save money by seeing this home before buying elsewhere. Listing No. 356.

B.C. BOND CORPORATION, LTD
1200 Government St. Phone 248

HIGH ELEVATION, 1-MILE CIRCLE

6-ROOM SEMI-BUNGALOW, well built and in excellent condition, large basement, nice garden, sleeping porch, two bathrooms. Large lot, small Summer-house. Owner leaving city has reduced price from $2,750, and it is a splendid bargain at $2,550.

R. V. WINCH & CO., LTD
640 Fort Street Phone 5180

$300 CASH

FIRST PAYMENT, $20 PER MONTH, buys a six-room modern bungalow; nine large fruit trees, garage, $1,750.

COTTAGE, three rooms, pantry. Nice garden, chicken runs. City water and light. Taxes $14. Terms, $300 cash and $15 per month.

CLARK REALTY
1 Surrey Block, 639 Yates

78 HOUSES FOR SALE (Continued)

HOMES PLUS INVESTMENT

We specialize in homes that show probability of advance in value. We have no high-power salesmen, and we do not wish to sell you a home unless it fills your need. Let us try.

$3500 SEVEN-ROOM English type semi-bungalow, on high ground and very easy walking distance. Nice veranda, entrance hall with easy stairway to the upper floor, large living-rooms opening into each other with sliding doors and with nice open fires; den or breakfast-room, excellent kitchen and pantry, and three bedrooms and bath on upper floor. Double or mullion windows throughout. Cement basement and all piped for furnace. No repairs. It would cost twice the price to build. Half cash.

$3150 FIVE-ROOM bungalow, in Fairfield, near car and sea. Large rooms and good garden. Only $500 cash.

$2800 ANOTHER SNAP in Fairfield. Five-room semi-bungalow, handy to car and not too far to walk. Nice living-rooms with bright kitchen. Good basement and splendid garden and lawn. Garage. $500 cash.

$5500 NEW STUCCO FIVE-ROOM bungalow, with extra room above. Living-rooms open up for entertaining, hardwood floors, open fire, cement basement and furnace. Electricity and plumbing modern in every particular. On one of our best streets in Fairfield. Near sea. Terms.

$4500 WORTH at least $7,500, but must be sold. Eight-room two-story house, on corner of two paved streets in Fairfield. Built about 1912, and used as a family home. Modern. $1,500 cash.

OUR Oak Bay listings are large and complete. We have some nice homes overlooking the sea. Consult us.

COUNTRY HOMES

$3000 SEVEN MILES from city, on paved road, in Saanich, close to school. Modern bungalow with 3½ acres of land. Poultry house for 400 birds. Half cash.

$2500 SIX acres of land, all cleared, some fruit trees. Three-room house and chicken house, good water supply. $1,100 cash.

$1750 FOUR miles out, on two lots. Modern bungalow with nice living-room, open fire, two bedrooms, three-piece bath, modern kitchen; city water and light. FURNITURE INCLUDED for immediate sale.

ENJOY SUMMER AT GLEN LAKE

NINE LOTS left, of almost an acre each, fronting on the lake. Nice shade and good soil. Build your own cabin, or we will do it for you. Lots $475, on terms.

ALDER & SONS, LIMITED
Phone 2018 317 Central Bldg., View St

WE OFFER AT BUILDING COST SEVERAL NEW STUCCO BUNGALOWS IN THE FAIRFIELD ESTATE

Several are completed and two approach completion. The value is such that YOU CAN BUY WITH THE ASSURANCE of either reselling at a profit or unloading without loss should conditions demand your leaving the city.

WE ASK YOU TO LET US SHOW THEM for we are confident you'll buy.

R. O. CHRISTY & CO., LTD.
623 Fort Street Victoria, B.C.

79 WANTED TO BUY—HOUSES

COTTAGE, FOUR-ROOM, MODERN, outside city. Will pay $1,000 cash. Box 8835, Colonist.

WANTED — FIVE OR SIX-ROOMED bungalow, in James Bay or Fairfield. Price not to exceed $3,000. Brown Bros. & Allan, Ltd. Phone 1076.

WANTED A FEW SNAPS FOR SPECUlative clients for renting purposes. Charles F. Eagles, 311 Sayward Block.

WANTED—FIVE-ROOM MODERN BUNgalow, good condition; Fairfield district, near car. Price not to exceed $2,500. Owners. Box 6189, Colonist.

WILL BUY FOR CASH, FOUR OR FIVE-room modern house in Gorge or Hillside district. Price about $2,000. Box 8883, Colonist.

WOULD LIKE TO BUY FROM OWNER house of seven or eight rooms. Fairfield district. Will pay up to $4,500 cash. Box 8584, Colonist.

80 PROPERTY FOR SALE

INVESTORS

DOES 15% NET ON YOUR CAPITAL INTEREST YOU? If so, we invite your inspection of a really good apartment house, well situated. Contains eight good apartments, very well planned. An unusual feature is an entrance hall or vestibule to each separate apartment. All have dressing-rooms and disappearing beds. All apartments are roomy and bright, panelled walls and beamed ceilings. Hot water heated, burns oil. In good condition, no repairs needed, other than some kalsomining. Owner leaving city. Your opportunity to get a good apartment house at a reasonable price. Will sell for $19,500

We have an interesting list of apartment houses, hotels and guest houses. Inquiries welcomed.

PEMBERTON & SON
625 Fort Street Phone 388

DEAN HEIGHTS, ROBERT STREET. Snap for only $250. Size 100 by 120 feet. R. O. Christy & Co., Ltd., 623 Fort Street.

LOT 5, BLK. 3, BRIGHTON AVENUE, Oak Bay, all clear, with lane. Inspect, make me offer. Clear title. Owner, Box 8504, Colonist.

OFFER WANTED FOR LOT [illegible], GORGE Avenue, Gorge. 2913 First Avenue, East Vancouver.

UPLANDS

TWO PICKED LOTS FOR SALE

One on the bench overlooking Cadboro Bay, $5,000.

One adjoining a beautiful home on Cadboro Bay Road, price $1,800.

ALFRED CARMICHAEL & CO., LTD
1210 Broad Street Realtors

$5 PER MONTH AND $25 CASH BUYS quarter-acre lots, city water on streets; no rock. Price $175 each.

$20 PER MONTH AND $200 CASH buys two waterfront lots, with four-room cottage, A1 condition. Price only $2,500.

Have several clients for small bungalows and cottages, on very easy terms, but must be in good condition.

ARTHUR E. HAYNES, LTD.
Real Estate and Insurance
725 Fort Street Phone 319

$250 FOR A LOT 54 x 193, CLOSE TO Gorge Road. Pleasant homesite. Owner Box 8788, Colonist.

80B CITY PROPERTY

WELLINGTON AVENUE, FAIRFIELD—Lot, 50 x 140, price $850. Good building lot and exceptional value. Hodgson, Room 5, 1112 Government.

82 ACREAGE FOR SALE

FOR SALE — 200-ACRE SHEEP RANCH on Gulf Islands, near Vancouver Island. Sea frontage, ideal climate. Good six-roomed house, hot and cold water, barn, outbuildings, fruit trees, thirty good ewes, near markets. This is part of advertiser's ranch as too much for one to handle. Good hunting and fishing for sport or commercial purposes. This is a good sheep proposition under ideal conditions, either to retire or make a living. $4,500, terms. Owner, 17 Boyd Street, 4154X.

LANGFORD AND COLWOOD DISTRICT POULTRY FARMS, ACREAGE
H. A. HINCKS
LANGFORD PHONE BELMONT 1

NORTH SAANICH WATERFRONTAGE

OVER AN ACRE OF LAND, with waterfrontage. Large modern house, six bedrooms. Price reduced to $4,500 for immediate cash.

SPARLING
At Deep Cove Tel. Sidney 103Y

THREE ACRES OF FINE LAND ALL under cultivation, on main road, 3½-mile circle. City light and water pass the property, which is a snap at $300. $100 cash and balance to suit. F. F. Higgs, 208 Pemberton Building.

OWNER NEEDS CASH

50 ACRES, on main paved road, near Victoria, overlooking lake. Lovely homesite. Good pig, fox or chicken run. City conveniences available. Low taxes. Clear title. $40 an acre.

6 ACRES, all road frontage, running stream right through, world grow anything. $700.

BOX 8621, COLONIST

82 ACREAGE FOR SALE (Continued)

BUY IN SAANICH PENINSULA

FOR SALE. OVERLOOKING ELK LAKE. 2½ acres, with six-roomed modern bungalow, containing kitchen, dining-room (panelled), parlor, den (panelled), three-piece bathroom, two bedrooms, screened-in veranda, three open fireplaces, electric light and phone. Property also contains three-roomed house with open fireplace, two-roomed cottage (rented), barn, toolshed, garage, chicken house, hot water heated greenhouse 130 ft. x 20 ft., 50 mixed fruit trees, 2,000 strawberry plants (second year), logans and raspberries. This property has unexcelled view and is situated on main paved road, with excellent stage service; school bus passes by house. Would part trade for house and several lots outside town $6000

26 ACRES, 10 or more cleared, 5-6-roomed house. Unfailing well which cost $700. Bearing orchard. (Terms) $1250

TWO GOOD LOTS, HIGH SITUATION. Five-roomed house; two chicken houses, bearing fruit trees. Taxes $11. $1050

4½ ACRES, 4 CLEARED AND UNDER cultivation; about 1 acre in bearing orchard; various small fruits, including about ½ an acre of bearing logans. Unfailing water into house, which is newly built and consists of 5 rooms and Summer porch and basement. A new 2-roomed double boarded cottage. Various outbuildings. Close to lake, store, school and stage. Electric light. Taxes $11. $3250

IDEAL FOR CHICKENS — HIGH SITUATION

6¾ ACRES, ABOUT 5 CLEARED. BEARing orchard of about 3 acres. Never failing water installed into house, which consists of 4-roomed bungalow and attic and bathroom (no plumbing); barn, chicken houses, woodshed and various lumber. Taxes $25. $2,000 down and $2,000 on 7% mortgage.

PEMBERTON & SON
Phone 288 Fort Street

SAANICH ACREAGE

8 ACRES of good soil, partly cleared. Small house, chicken house, garage. Good water supply, also small stream through the property. Situated on the 6-mile circle.

For Quick Sale, $1,600 Cash.

J. N. HOLLAND, 208 Pemberton Blk.

SAANICH ACREAGE

$5500 WILL purchase one of the best 10-acre fruit and poultry farms in the Saanich district.

This is a Revenue Proposition.

Land all cleared, with orchard and small fruits, in bearing.

Buildings Include:

Cottage, poultry houses, garage, barn, and other necessary outbuildings.

UNPARALLELED OPPORTUNITY

50 ACRES, 35 of which is excellent fruit and market garden land, now seeded to clover. (This property is cheap at $150 per acre.) We are authorized to accept $1,750 for the entire holding.

12 ACRES, on paved highway. Partly in strawberries and partly in alfalfa, clover and pasturage. Ideal situation. Splendid marine view. Price $3,150.

BRETT & KER, LTD.
Real Estate, Insurance and Financial Agents
Corner Government and View Streets
Phone 122

9½ ACRES OF VERY GOOD LAND, IN 2-mile circle. Access to salt water, good anchorage. About half of land cleared. Five-room bungalow, garage. Price $3,500. Listing No. 186.

FRUIT RANCH on East Saanich Road, with quarter acre loganberries, 2,000 strawberry plants and about 50 fruit trees, greenhouse, 50 x 20, with hot water heating. Six-room bungalow, also three-room house for help. Price $6,500. Listing No. 176.

B.C. BOND CORPORATION, LTD.
1200 Government St Phones 348-349

A REAL CHICKEN FARM

5½ ACRES, all cleared and fenced and cross-fenced. Chicken houses for 400 birds. Six-room modern house, hot and cold water, full plumbing, open fireplace. Never-failing water supply. Nice garden with some fruit trees. On main road. 35 minutes from town. Price $3,650.

CROSS & CO
Belmont House Opposite P.O.

4-ROOMED COTTAGE AT LANGFORD, on one acre, good soil, $1,800. Five-roomed house, furnished, four acres, stock included, $2,500. H. A. Hincks, Langford. Phone Belmont 2.

ACREAGE SNAPS, CLOSE TO VICTORIA

$3300 1½ ACRES, near University. Good five-room house. Family orchard, garden, outbuildings, etc.

$3500 1½ ACRES, ocean view. Fine five-room house, basement. Miscellaneous fruit and family orchard, garage, chicken house, stable, etc.

$4250 GOING CONCERN, close in. Four acres; five-room house. One acre in logans. Cow, chickens, horse and implements. A good buy.

ANDREWS REALTY
704 B.C. Loan Bldg Phone 2736

30 ACRES, MORE OR LESS, IN SAANICH. About 20 cleared, balance light timber and seeded to grass, good soil fenced. Five-roomed dwelling with fireplace. Barn for 10 head. Close to school, church, stores, etc. Electric light and phone can be had. Good supply of water. This is a bargain at $8,000, $2,400 cash, balance on terms.

T. B. MONK & CO
Suite 11, 613 View St Phone 1970

40-ACRE TRACTS

IN LOWER FRASER VALLEY

Only 60 miles from Vancouver, in one of Canada's most fertile valleys. Good transportation. Motor roads. Railways.

This land is reclaimed land. It is surrounded by well-settled and highly improved farms on which dairying and mixed farming is carried on with wonderful results.

We offer 2,000 acres in Forty-Acre Tracts. Land has been cultivated and carries a heavy catch of clover.

Write Sumas Commissioner, New Westminster, B.C., for full details.

84 ACREAGE WANTED

WANTED—1 OR 2 ACRES, WITHIN 10-mile circle. Must be cheap. State price. Box 8725, Colonist.

WANTED—TO PURCHASE ISLAND, NOT too far from Victoria. State acreage and price. Box 6834, Colonist.

WANTED, AT ONCE, LISTINGS OF beach and lakeside property, with and without dwellings.

Have clients waiting who will pay cash for ½ acre on, or close to, safe, sandy beach.

J. A. WALKER & CO., LTD
Phone 1464 1108 Government St

20 ACRES, OR THEREABOUTS, ALL cultivated, small house and barn, city water, four to five miles to city. Full particulars to Box 8387, Colonist.

85 FARMS FOR SALE

HERE IS A GOOD FARM, CHEAP. 9½ acres, 6 acres cleared and ploughed, all good heavy land. Good 5-roomed house, city water, light and phone. Small barn. Fronting main highway. 9 miles out. Including furniture, $4,000. Exclusively by Bagshawe & Co., Sayward Building.

HERE IS A FARM BARGAIN. 25 ACRES, 10 acres cleared, good land. Good 7-roomed house, bathroom, plumbing, etc. Large barn, chicken houses, pig pen, all in good condition. On main highway. Only $4,800. $800 cash, balance long terms. Bagshawe & Co., Sayward Bldg.

MOUNT TOLMIE. 2½ ACRES, NICELY located. Good eight-room dwelling, in first-class condition, modern plumbing. Well adapted for greenhouses, small fruits and poultry. Easy terms. Particulars from Heisterman, Forman & Co., 608 View Street.

FARMER'S OPPORTUNITY

120 ACRE FARM, CLOSE TO ISLAND Highway, with almost new house, consisting of 5 rooms, on concrete foundation, also 4-room house for help; 2 acres of orchard; buildings consist of poultry houses, cattle sheds, hay barns, etc. This farm is a gift at 15,500. Listing No. 177.

9 ACRES, GORDON HEAD, mostly cleared, $2,500. Listing No. 126.

30 ACRES, NORTH SAANICH, all cleared, close to waterfront. Price $250 per acre. Or would consider good offer. Listing No. 125.

160 ACRES swamp land, Qualicum. 100 acres cleared. Price $5,000. Listing No. 122.

16½ ACRES, ELK LAKE, $1,500. Listing No. 186.

B.C. BOND CORPORATION, LTD.
1200 Government St. Phone 348, 349

10-ACRE RANCH, GOING CONCERN; will sell cheap this month. Near Victoria. Box 9999, Colonist.

$3500 A LITTLE POULTRY FARM with modern poultry houses for 500 birds, and a nice 5-room modern bungalow with full basement and city light and water. We can give very liberal terms too. F. F. Higgs, 208 Pemberton Building.

86 FARMS FOR RENT

GORDON HEAD—SIX ACRES TO RENT for one year or longer. Heisterman, Forman & Co., 608 View Street.

Gentleman's Home

27 ACRES, 12 cultivated, fine high location. Water supplied by stream. Well constructed, modern six-room dwelling on concrete foundation, has cement basement, hot air furnace, and electric light plant recently installed. All necessary outbuildings. Owner forced to sell. Price $8500

PEMBERTON & SON
Phone 388 Fort Street

An Attractive Investment

A good revenue-producing property, splendidly situated. Substantial building, containing two large stores, with rooms above, and rising leases. Full particulars on application. No phone information.

A. S. BARTON
110 Pemberton Bldg. Phone 2901

RENT-FREE HOMES

Have you a mortgage on your home?

Are you thinking of acquiring a home by way of mortgage?

Are you thinking of building and require financial assistance?

THEN

Let us explain to you our monthly repayment system. It will interest you.

ALFRED CARMICHAEL & CO., LTD.
Agent
Guaranty Savings and Loan Assoc.

Mule Wrecks Train

SACRAMENTO, Cal., Feb. 11.—Southern Pacific train No. 48, known as the El Dorado, was wrecked last night fifteen miles north of Sacramento, when the engine crashed into a mule.

Engineer Walter Miller, of Oakland, was pinned beneath the heavy locomotive which, with the baggage car, was thrown into the ditch. Reports received here said he was not dead. No passengers were reported injured seriously.

MAYNARD & SONS
AUCTIONEERS

Instructed, we will sell at our salesroom, 727-733 Pandora Avenue, on

WEDNESDAY, 1:30

Very Select Furniture and Furnishings

2 Cabinet Gramophones
3-Piece Chesterfield Suite

Very fine Leather Uph. Davenport, Leather Couch, Leather Uph. Rockers and Arm Chairs, Oak Card Table, Fumed Oak Hall Seat, very nice Mah. Secretaire, also Oak Secretaire, very fine Oak Secretaire and China Cabinet combined, small Organ, nice Wilton and Axminster Carpets, nice Oak Dining-Room Furniture of Buffet, Rd. Ex. Table, 6 Chairs and splendid China Cabinet, as well as other Dining-Room Furniture. All Brass Bedstead with Spring Mattress, Cream En. Simmons Beds with Coil Springs and Felt Mattresses, C. E. Chiffonier and Dressing Table, very fine Mahogany Dresser and Princess Dresser, also other Dressers, several very good Ranges, Kitchen Cabinet, Kitchen Tables, etc. This is a partial list from one house. A full list will appear later.

Important Sale of Poultry

For our morning sale, commencing at 10.30 o'clock

200 PULLETS AND YEARLING HENS

Consisting of White Wyandottes and Leghorns. These birds are all laying and in the pink of condition. Also two tons of potatoes, carrots, etc.

MAYNARD & SONS
Auctioneers Phone 837

Sandwiching the "Foreigner"

A Proposed Scheme to Speed Up the Transformation of Central European Immigrants in Canada by Using the Farmer's Waste Land and Building Up Population With British Ideals

By HOWARD ANGUS KENNEDY
Author of "The Book of the West"

"It may startle you to learn," a great scientist remarked, "that the Archbishop of York consists fifty-three per cent of water." A lunatic therefore tried to pour the Archbishop into the river—but found His Grace to consist effectively of "fifty per cent high speed and fifty per cent hard knckle." Whatever the percentage of his various ingredients, anyway, he was 100 per cent live man. It was the lunatic, not the Archbishop, who hit the river.

The announcement that fifty-three per cent of our immigrants last Spring or Summer were "foreigners," had an equally alarming effect on certain minds, exciting them to proposals of action which would be even more injurious to ourselves than to the "foreign legion" we are recruiting to aid in our national task.

"COURAGE, BROTHERS!"

There is a kind of cowardice, quite inconsistent with our Canadian reputation for courage, that shrinks from facing the facts and boldly acting in harmony with them. This spirit of timidity would even suppress a calm discussion of the facts if they point to conclusions not wholly agreeable to our predilections and preferences. This journal, happily, is inspired by a true and robust Canadianism.

Having taken great pains to investigate the facts, with long experience of such investigation, I express no conclusions but those to which I find myself forced by the evidence. For these I take full responsibility. Whether the editor agrees with me, I do not even ask. By publishing the results of my investigation he commits himself to nothing but a desire for the full ventilation of a grave national question in its every aspect. If either the facts or the conclusions here stated are challenged, let us have a searching investigation of the whole matter by a commission of independent and responsible men and women capable of weighing evidence and impartially determined to express the whole truth and recommend such action as the country's interests demand.

A RACIAL MIXTURE

The imperative necessity of speeding up the growth of our population is admitted by every intelligent and well-informed Canadian. The question is—how are we to get the large increase required while still preserving the dominantly British character and ideals of our social and political system?

A mixed race we English-speaking Canadians are going to be, inevitably—and those who dislike the idea pay a poor compliment to their own ancestry. We are, ourselves, a mixture, of highly diversified elements. That is the very source of our strength, the secret of British success in the world.

Redoubling our efforts to secure British immigration, instead of just pecking at it, is an obvious duty. But the utmost success we can hope, from an expenditure of energy and brains far beyond any present prospect, is only a fraction of our requirements.

Unless we have lost the British spirit we talk about preserving, we shall not be discouraged on that account.

Two great factors, happily coinciding, enable us to go on fearlessly with our nation building, even if we can no longer draw nearly all the materials from the one quarry. The first factor is that in the Central Europeans the only available supply of first-rate quality in sufficient quantity—we have a people not only racially akin to ourselves, but increasingly willing to be fully Canadianized. The second factor is that on our side we have the British capacity of deeply (if not unconsciously) inoculating other peoples with our principles of thought and conduct.

OUR POWER OF ABSORPTION

The most amazing evidence of this potent capacity is seen in the United States. We talk about her troubles with unassimilated foreigners. The most notable fact in her existence is her extraordinary success in assimilating them. Bitter as her prejudice has been against her British motherland, it is her inherited British standards and ideals, with their phenomenal power of propagation and germination, that are now dominant over the country as a whole, and even in many regions where men of British blood are an insignificant minority.

The permanence of our dominant British character, then, fortunately does not depend on the permanence of a numerical majority of British origin or descent.

SPEED UP THE PROCESS

The number of foreigners we can absorb in any given time depends almost entirely on the energy and sense we apply to speeding up the process. By reasonable care in their selection, a new and whole-hearted warmth in their welcome, far-sighted and skillful planning for their settlement, and thoroughness in their education, with unofficious but watchful following-up, we can absorb and assimilate large numbers in a short time.

Now, while the railways are trying to perfect their system of selection and first employment, and the Provincial Government their common school education, the other lines of action we inexcusably neglect.

We complain that the foreigners settle in masses by themselves. What alternative have we offered them? None. They have had to go back into the brush country, where, alone, homesteads are still available, and where few others will go, to carve farms out of the forest.

WASTE LAND FARTHER SOUTH

There are hundreds of thousands of acres lying idle within farm fences, farther south. In thousands of districts nearly every farmer has enough wasteland, paying taxes but yielding no return—unless maybe a trifle as rough pasture—to support a whole family of new Canadians. In such a district, say ten miles square, there may be 200 farmers, holding from 160 to 640 acres apiece. At least half will have land lying idle—ten, twenty, forty acres, sometimes 100 or more.

If a new Canadian family could be settled on each of these farms, the population of the district would be increased at a stroke by fifty per cent—probably far more, such families being larger than ours. What this would mean to the trade and prosperity of the district may be imagined.

"Closer settlement—we know how greatly it is needed, even in comparatively old districts which we flatter by calling them "well-settled." We dream of it, we long for it—here is a way to get it.

A holding of twenty acres would be four times the average size of the farms from which any of these families have scraped a living from in Europe. Many of our farmers would be ready to allot probably thirty to forty acres or more to such a family, on terms satisfactory to both sides, some adaptation of the thirty-five-year amortization plan, perhaps.

THE FARMER'S GAIN

Any reluctance which some might feel at first, to welcome neighbors of the new variety, would be overcome, I think, by the advantages to be gained; and as the intermingling would speed up the newcomer's adoption of our language and their general adaptation to our conditions, the original cause of reluctance would fade away.

To have them imitate us in everything is neither necessary nor desirable. Complete uniformity is not an essential for neighborly intercourse. And, as a western farmer myself, I confess that these folks' habit of intense cultivation, of getting much out of little, is a most wholesome and stimulating object lesson to ourselves.

The farmer would gain not only by securing a purchaser for his waste land, orindeed for a certain amount of acreage already broken. Even if he had no desire to sell, he would see the great advantage of having permanently on the spot all the extra labor he needs, particulary at harvest time, but also on other occasions throughout the year.

To the farmer's wife, who generally finds it impossible to get domestic service, the presence of another family on the farm, with a woman or girls always ready to come in and help, would be an intense relief.

THE NEWCOMER'S GAIN

The newcomers, on their side, would set a high value on such opportunities of earning money without leaving home. With the reciprocal help which the farmer would undoubtedly give them, their necessary expenditure for machinery and power would be much less than on a separate farm. They would appreciate not only the greater facilities for marketing their produce, but also, more and more keenly as time went on, the better schools and other advantages of a well-established neighborhood—advantages which their own addition to the population would automatically increase, to the benefit of old and new settler alike.

Every co-operative movement would be strengthened and stimulated. Even new industries, especially of a kind dependent on intensive cultivation, could be hopefully undertaken, with expert assistance in organization—beet sugar making, for instance, and the raising and canning of small fruit and vegetables, including varieties as yet unknown except to the experimenters who have proved their hardiness and value.

The natural fear of isolation, which, combined with the difficulty of getting land elsewhere, now drives the "foreigner" into the region already settled by his countrymen, would have no force in an English-speaking district where he would find plenty of neighbors of his own variety from the start.

THE COST

While no conceivable investment of public money would be more profitable than its use in settling our country with good workers and producers who can be depended on to stay here, one advantage of the plan now suggested is that no very heavy expenditure would be needed. Possibly a Government guarantee of the first few small yearly payments on the land might be advisable; but these people have a good reputation for paying their debts. They build their own cottages; but in treeless districts a moderate advance might be made for the purchase of lumber.

What proportion of the newcomers would still choose the tremendous toil of carving farms out of the distant wilderness, with all its other disadvantages, for the sake of the 160 acres to be had there, can only be discovered when the new alternative is offered them.

This plan would probably attract not only total newcomers, but many who have been working in cities with the hope of getting country homes as soon as they can afford to.

GOOD FOR BRITISH, TOO

A similar plan might be used to accommodate a large class of rurally-minded British immigrants—the sort of people, for instance, who now delight in cultivating "allotments" near their home towns. They would probably need more help, at any rate in the building of their cottages, but many of them are good enough carpenters to do much even of that work themselves.

A Provincial Government, or the Land Settlement Board, might have enough enterprise to carry out the experiment in one or two sample districts. If not, the farmers might well take the initiative themselves, work out the details of the scheme, and demand whatever official guarantee or assistance may be reasonably required.

While this scheme is primarily suggested for the Prairie Provinces, where the great majority of foreign settlers seek their homes, the whole Dominion has a direct and vital interest in the solution of the problem. And the main principle of the scheme, with modifications dictated by local conditions, could be applied with advantage in parts of British Columbia and the Eastern Provinces themselves.

No claim to perfection is made for the plan here so briefly outlined, though it is based on full knowledge of the conditions to be met and the difficulties to be overcome.

"If you know of a better 'ole, go to it!" We shall all throw up our hats and follow.

Indian School Burns

ONION LAKE, Sask., Feb. 11.—A disastrous fire occurred at 6 o'clock Friday evening, when the Roman Catholic Church, Indian residential school, was completely gutted along with the church. The Sisters and some eighty children were all removed from the building to safety without injury or loss of life. These buildings have been in use here for over thirty years, and were shortly to have been vacated, and a new school was being constructed five miles distant.

The children will be temporarily housed in the old Anglican school.

Jacob Aaronson
Auctioneer and Appraiser

Phone 735 and we will call promptly for goods that you have to sell at auction.

Also Private Sales Conducted.

Office and Salesroom
581 JOHNSON ST.
PHONE 735

VICTORIA LIVESTOCK MARKET—Horses, Cattle and Other Livestock, Poultry, Potatoes, Vegetables. Anything you have for sale bring it along Wednesday, 11:30 a.m., Saturday, 11 a.m. Farm Sales and Purebred Stock Sales a specialty. ADAM McPHERSON, Successor McCloy & Co.

Bartholomew's
Antiques and European Furniture, Etc.
Largest Selection on the Pacific Coast
Phone 1611 and [illegible]
[illegible]

STEWART WILLIAMS & CO.
AUCTIONEERS

Will hold their usual weekly sale of

Furniture, Household Effects, Jewelry Rugs, Etc.

At their Salesrooms, 721 Courtney Street, opposite the Alexandra House, on

Friday, February 17

Goods for this sale will be received or sent for up to Thursday evening. For further information apply to

The Auctioneer
Stewart Williams
410-411 Sayward Building
Phone 1324

McCloy & Co.
Auctioneers and Appraisers
Specialists in High-Class Sales Antiques and Works of Art

Auction, Thursday
At 1:30 P.M.
In Our Large Hall
Corner Pandora Avenue and Blanshard Street

SUPERIOR FURNITURE

For Drawing-Room, Dining-Room, Parlor, Den and Bedrooms, Kitchen Furnishings and Miscellaneous Effects

Lot Good 3-ft. Heavy Fancy Wire Fencing

Articles for these popular Weekly Sales received or sent for up to 10 A.M. Thursday, and are insured against fire while in our possession.

SPECIAL NOTICE

In order to enable us to cope with our rapidly increasing volume of General Auctioneering Business we have disposed of our LIVESTOCK BRANCH to Mr. Adam McPherson, of Red Deer, Alberta.

MARINE and TRANSPORTATION

Captain Robert Dollar U.S. Shipping Magnate A Woodsman at Heart

By JOHN F. SINCLAIR
(Copyright by North American Newspaper Alliance.)

"I began life as a woodsman. Since then our business in lumber and shipping has reached all parts of the world. But I have always tried to keep to the simplicity of life which exists among the folk who fell the forest. At heart I am still a woodsman. I love the boom of logs and the ring of the ax far more than the rush and roar of great cities."

Robert Dollar, spectacular and arresting figure in American shipping circles, was seated at his desk in his finely-appointed office on the top floor of the Robert Dollar Building in San Francisco.

It was early in the morning. The successful American executive usually arrives at his office between 9.30 and 10. Robert Dollar is at work at 8 o'clock, long before his employees appear. But he is only eighty-four. Perhaps he expects to do more work at his age than many of the younger executives at forty-five.

He is a master of detail, a careful bargainer, an indefatigable worker, and no Dollar ship leaves San Francisco without his personal inspection.

And it leaves on time. If it is due to depart at 4 o'clock, at 4 o'clock it leaves. Robert Dollar is there, watch in hand, to see that the rule is enforced.

IDEAS ON PUNCTUALITY

"Some shipping companies smiled when we announced that we expected to run our ships on exact schedule," said this white-haired old seaman. "The custom had been to announce the time of departure as 'on or about,' and try to get away as soon as possible after that hour. Often the leaving would be hours after the time scheduled. We have kept to our schedule, and today the world takes us at our word."

Robert Dollar is a study. His kindly, brown eyes are overhung by heavy eyebrows, now almost snow-white. His clear, ruddy skin shows no care lines. His figure is erect, nimble but slight. One somehow has the impression that he never was a large man—rather, the nervous and wiry type. He dresses well and in good taste. But his large, heavy watch chain is one reminder of the days of long ago.

He was born in Falkirk, Scotland. Twelve years later, he was a stave mill worker at Ottawa, Canada. Two years after that he was a chore boy in the Canadian woods. Then timekeeper. At this time he purchased a Canadian farm on the instalment plan. He was getting $20 a month, but he paid for the farm and still owns it.

At twenty-one, he was a lumber gang boss. Three years later he went into business for himself, failed, and took three years to pay his debts.

FIRST SHIPPING VENTURE

He moved to the Pacific Coast, and in 1893, when he was fifty, he established his first sawmill. In 1901 the ship Arab was bought, and cleared San Francisco for the Orient with a cargo of Dollar lumber. This was Robert Dollar's first shipping venture.

In 1923 he purchased the President ships from the United States Government. He was then eighty. Every step of his "Around the World" steamship service every two weeks was worked out by him. He became the supertraveling man for the Dollar Steamship Company.

Captain Dollar took the first trip around the world that was made by the company, and called on four hundred shippers and prospective customers, drumming up business in all parts of the globe. The next year he went again and made four hundred and eighty personal calls. Mrs. Dollar accompanied him on these trips.

When there was no freight to carry back, he bought eggs in China and silks in Japan, hauled them to the United States, and then sold them at a profit after paying himself for hauling his own freight. When the first Dollar liner reached Egypt, there was vacant cargo space. The eighty-year-old captain hustled around Alexandria and found four hundred tons of onions, filled the ship and sold them on his return to the United States.

"No, success is not in making a lot of money," Captain Dollar said in reply to a question of mine. "I have not been interested in making money for many years. I had far more than Mrs. Dollar and I could ever use or spend before I was eighty. But I saw a need to be filled in the development of American freight and passenger service. I saw that wonder of nations, China, just waking up. And I saw the vast implications of what trade with the Far East, China, India, Japan, the Philippines, meant to our future prosperity.

MEETING CHALLENGE

"It was not money I was after. It was seizing a world opportunity. In my opinion it was meeting a world challenge."

His Life Is a Romance

Capt. Robert Dollar, who started life in the woods and is now a shipping magnate known throughout the world.

The captain speaks slowly and carefully. His words are the short, plain, vigorous ones of the self-educated man. His speech still carries a Scotch accent, clear and distinct. Always he seems to be fishing for words to convey exact meaning. Someone has said that his speech seems to be that of a man who has spent a great part of his life sending cablegrams prepaid.

"Success is hard work, nothing more, nothing less," he declares. "Experience in the school of life must always supplement school education. The trouble with the college boy today is that too often he is looking for a position, not a job or a chance to work. He usually asks as his first question, 'How much salary does the position pay?' I may be old-fashioned, but the earmarks of failure are written all over such an approach to the philosophy of work.

"Work to me is a gift—a God gift. Look at the sons of ease today. Don't you pity them? I do. A thousand times better to have work with little money than money wth little or no work.

"My rule for long life is moderation in all things. I eat less now in one day than I did in early life at one meal. Clean habits, clean thoughts, plenty of exercise, fresh air and sunshine. Then don't forget that basic one of all, plenty of work. Without work, something definite to do, one must be miserable indeed. Last but most important, fear God and keep His commandments."

This last sentence seemed to be given as a benediction.

Robert Dollar, still the dynamic force behind a vast commercial structure which reaches out into virtually every country in the world, practices what he preaches. And just to add good measure, he has kept a diary for sixty years.

Fire Breaks Out On Gyokoh Maru On Way South

SEATTLE, Feb. 11.—The Japanese steamer Gyokoh Maru, which sailed last night from Vancouver, B.C., for San Francisco, reported by wireless today to Seattle Harbor radio that a fire broke out on the ship this morning, but was quickly extinguished. The brief message gave no other details.

RUTH ALEXANDER TO SAIL SOUTH

Pacific Steamship Company's Vessel Will Dock at Rithet Piers at 7 o'Clock Today

Bound for San Francisco, Ss. Ruth Alexander will arrive here this morning at 7 o'clock, and will sail from Rithet piers at 9 o'clock.

Among those embarking here will be Mrs. F. McLaughlin, Mrs. Martha Parkes, Miss Edna Parkes, C. K. Magill, Miss Lillias D. C. Campbell, Mrs. E. Hutchison, Miss Esther Hushkorn, Miss Fern Boyd, H. B. Thom, Robert Charnock, Joseph B. Stanford, Stella Birt, Mrs. H. A. Birt, Frank M. Spatigire, Mrs. Annabel Kinnear, Miss L. Jarratt, Mrs. Sarah Ryall and Mrs. Mary Pinel.

On His Way to England

DR. Charles Alexander Eastman, Sioux Indian chieftain, is now on his way to England, where he will spend two months lecturing on Indian customs. He is a college graduate, holding the degrees of both B.Sc. and M.D., and has written eleven books on Indian literature and lore. He is seen wearing what is said to be the only historically accurate Sioux costume in existence.

GOOD RAILROAD YEAR FORECAST

Western Executive Representative of Milwaukee System, Visitor in Victoria, Is Optimistic

ELECTRIFICATION TO BE EXTENDED

Mr. H. B. Earling, Western executive representative of the newly-organized Chicago, Milwaukee & St. Paul Pacific Railway, is in the city with Mrs. Earling and their son, Everett A. Earling, on one of his periodical tours to the Coast.

During the reorganization of the railway last month, Mr. H. A. Scandrett was named president and Mr. H. E. Byram chairman of the board. A permanent organization meeting will be held at New York on February 14, when the policy of the railway will be outlined.

"The Milwaukee railway is in a splendid physical condition and expects to enjoy a good financial year from present indications," said Mr. Earling when interviewed yesterday. "Our railway is one of the largest in the United States and leads in mileage of electrified routes. We have at present 650 miles traversed by electric trains and contemplate a further increase soon," he continued.

"The new roller bearing trains running out of Seattle have been a huge success and were pioneered by our railway as were many other modern improvements. We have several hundred miles of connecting lines from Chicago east enabling us to handle through freight with no delay from local conditions. I expect that President Scandrett will arrive at the Coast next month on a complete survey of our Western lines, and I shall certainly recommend him to visit Victoria, which I have found to be a most beautiful and hospitable city," Mr. Earling concluded.

Mr. A. P. Chapman, Jr., is the local representative of the Chicago, Milwaukee & St. Paul Pacific Railway.

Ocean and Coastwise Movements

VESSEL MOVEMENTS

SEATTLE, Feb. 11.—Arrived: Willfar, Challenger, West Katan, San Francisco, Radiant, Wiltram, Portland, Columbia, Yokohama; Ruth Alexander, Florence Luckenbach, Tacoma. Sailed: Ruth Alexander, Victoria, Catherine G. Sudden, Los Angeles; Yukon, Southeastern Alaska; Makiki, Honolulu; Tyndareus, Vancouver.

PORTLAND, Ore., Feb. 11.—Arrived: Motorship Knute Nelson, Oslo via Vancouver; Ms. Los Alamos, Richmond, San Angeles; Royal Star, Liverpool. Sailed: Ms. Pacific Shipper, Manchester; American Star, New York; Admiral Dewey, Chehalis, San Francisco; K. I. Luckenbach, Boston; Olympic, Los Angeles.

TACOMA, Feb. 11.—Arrived: Contracosta, Point Wells. Sailed: Ruth Alexander, Seattle; Florence Luckenbach, Mobile.

SAN FRANCISCO, Cal., Feb. 11.—Eldorado, Wahkeena, Kekosken, Labrea, San Pedro; Robin Hood, Baltimore; Admiral Fiske, Portland; Susparco, Houston; Hamlin F. McCormick, Astoria, Mauanalee, Maunalei, Hilo, Providencia, A. N. Christensen, Shasta, Grays Harbor, Cusco, Tacoma, Pennmar, Baltimore; Admiral Farragut, Meton, Seattle; Royal Arrow, New York. Sailed: Point Montera, Portland, Silverbelle, Kobe; Maiola, Honolulu; President Grant, Santa Monica, Admiral Benson, Nabesna, San Juan, West Calora, Jacox, San Pedro; La Perla, Port Simon, Derocie, Canadian Farmer, Vancouver; Hartwood, Grays Harbor; Point Lobos, New Orleans; Margaret Dollar, Philadelphia; Susparco, Seattle.

Arrived

LONDON, Feb. 10.—Radnorshire, San Francisco.

Sailed

SWANSEA, Feb. 10.—Seljo, San Pedro.

NEW YORK, Feb. 11.—American, Los Angeles.

PANAMA CANAL, Feb. 10.—Arkansas, Havre; Cedar Bank, San Pedro; Ohioan, San Pedro; President Adams, San Francisco; Sudawsonco, San Francisco; Clearpool, Vancouver.

WEATHER REPORT

ESTEVAN.—Part cloudy; northwest, fresh; 30.25; 44, moderate.

PACHENA.—Part cloudy, west; 30.35; 42; moderate.

CARMANAH.—Clear; west; 30.25; light swell.

CAPE BEALE.—Part cloudy; west, 30.35; heavy swell.

PRINCE RUPERT.—Cloudy; southwest, light; 30.36; 38, moderate.

ALERT BAY.—Part cloudy, west, light; 30.36; 42; smooth.

WIRELESS REPORT

JAPAN ARROW.—San Francisco for Hong Kong, at noon 1,140 miles from San Pedro.

CANADIAN FARMER.—San Francisco for Victoria, 717 miles from Victoria.

—CANADIAN ROVER.—Alberni for San Pedro, 987 miles from San Pedro.

WEST NIVARIA.—San Pedro for Auckland, 7,326 miles from San Pedro.

SAN JUAN.—San Francisco for San Pedro, 35 miles from San Francisco.

JACOX.—San Francisco for Wilmington, 15 miles from San Francisco.

HORACE X. BAXTER.—Vancouver for San Francisco, 600 miles from San Francisco.

HOLYSTONE.—Tyne for Vancouver, 660 miles south of Estevan.

NORWICH CITY.—Inbound, 930 miles from Victoria.

TRONTOLITE.—Port San Luis for Vancouver, 170 miles from Victoria.

WALLINGFORD.—San Francisco for Portland, 168 miles from Columbia River.

SILVERSPRUCE.—Bound for San Francisco, at noon 573 miles north of San Francisco.

INDIAN CITY.—Bound Yokohama, left Vancouver at 5 p.m.

CARDENA.—Northbound, left Alert Bay 1:15 p.m.

SHIPPING CALENDAR

To Arrive

EMPRESS OF ASIA — From Orient, Feb. 13.

PRESIDENT LINCOLN — From Orient, Feb. 13.

AFRICA MARU—From Orient, Feb. 13.

PROTESILAUS—From Orient, Feb. 21.

KAGA MARU—From Orient, Feb. 28.

IYO MARU—From Orient, Feb. 27.

PACIFIC RELIANCE—From United Kingdom, Feb. 28.

MOERDYK — From United Kingdom, Feb. 26.

PRESIDENT MADISON — From Orient, February 27.

EMPRESS OF CANADA—From Orient, March 4.

TOKIWA MARU—From Orient, March 10.

PRESIDENT JACKSON — From Orient, March 13.

PACIFIC TRADER—From United Kingdom, March 13.

SHIDZUOKA MARU — From Orient, March 22.

PACIFIC PIONEER—From United Kingdom, March 25.

EMPRESS OF RUSSIA — From Orient, March 25.

PRESIDENT McKINLEY — From Orient, March 26.

YOKOHAMA MARU — From Orient, April 8.

LONDON SHIPPER—From United Kingdom, April 8.

PRESIDENT GRANT — From Orient, April 9.

EMPRESS OF ASIA — From Orient, April 15.

TOYAMA MARU—From Orient, April 21.

PACIFIC PRESIDENT — From United Kingdom, April 21.

PRESIDENT CLEVELAND—From Orient, April 23.

KAGA MARU—From Orient, May 2.

EMPRESS OF CANADA—From Orient, May 6.

PACIFIC EXPORTER — From United Kingdom, May 6.

PRESIDENT PIERCE — From Orient, May 7.

To Sail

PRESIDENT JEFFERSON—For Orient, Feb. 13.

EMPRESS OF ASIA—For Orient, Feb. 25.

PRESIDENT LINCOLN — For Orient, Feb. 27.

KAGA MARU—For Orient, March 6.

IYO MARU—For Orient, March 12.

PRESIDENT MADISON — For Orient, March 12.

EMPRESS OF CANADA — For Orient, March 17.

PRESIDENT JACKSON — For Orient, March 26.

SHIDZUOKA MARU—For Orient, April 5.

EMPRESS OF RUSSIA — For Orient, April 7.

PRESIDENT McKINLEY — For Orient, April 9.

YOKOHAMA MARU—For Orient, April 13.

PRESIDENT GRANT—For Orient, April 22.

EMPRESS OF ASIA—For Orient, April 26.

PRESIDENT CLEVELAND—For Orient, May 7.

KAGA MARU—For Orient, May 16.

EMPRESS OF CANADA — For Orient, May 17.

C.G.M.M. MOVEMENTS

CANADIAN IMPORTER—Left Portland for Halifax, Feb. 4; due Victoria, March 18.

CANADIAN MILLER—Left Vancouver for Union Bay, Feb. 7; due Victoria, May 16.

CANADIAN SPINNER—Left Panama for Halifax, Feb. 5; due Victoria, April 17.

CANADIAN WINNER—At Vancouver.

CANADIAN COASTER—Left Union Bay for Ocean Falls, Feb. 8; due Victoria, Feb. 29.

CANADIAN FARMER—Arrived San Francisco, Feb. 9; due Victoria, Feb. 29.

CANADIAN OBSERVER—Arrived Vancouver, Feb. 5; sails Feb. 11.

CANADIAN ROVER—Left Ocean Falls for Port Alberni, Feb. 7; due Victoria, Feb. 15.

TRANSPACIFIC MAILS

FEBRUARY, 1928

China and Japan

EMPRESS OF RUSSIA—Mails close February 4, 5 p.m. Due at Yokohama, February 16; at Shanghai, February 20; at Hong Kong, February 23.

ARIZONA MARU (Japan only)—Mails close February 8, 4 p.m. Due at Yokohama, February 22.

YOKOHAMA MARU (Japan only)—Mails close February 6, 4 p.m. Due at Yokohama, February 24.

PRESIDENT JEFFERSON — Mails close February 13, 4 p.m. Due at Yokohama, February 24; at Shanghai, March 1; at Hong Kong, March 4.

PARIS MARU (Japan only)—Mails close February 19, 11 p.m. Due at Yokohama, March 8.

TYNDAREUS (Japan only)—Mails close February 21, 12 noon. Due at Yokohama, March 7.

EMPRESS OF ASIA—Mails close February 25, 5 p.m. Due at Yokohama, February 6; at Shanghai, March 12; at Hong Kong, March 15.

PRESIDENT LINCOLN—Mails close February 27, 4 p.m. Due at Yokohama, March 11; at Shanghai, March 15; at Hong Kong, March 18.

AFRICA MARU (Japan only) — Mails close February 28, 4 p.m. Due at Yokohama, March 16.

KAGA MARU (Japan only)—Mails close March 7, 4 p.m. Due at Yokohama, March 19.

Australia and New Zealand

VENTURA (Via San Francisco to Fiji and Australia only)—Mails close February 6, 4 p.m. Due at Suva, Fiji, February 20; at Sydney, March 1.

NIAGARA—Mails close February 8, 4 p.m. Due at Suva, Fiji, February 24; Auckland, February 27; Sydney, March 3.

MAKURA (Via San Francisco)—Mails close February 16, 4 p.m. Due at Wellington, March 12; at Sydney, March 17.

SIERRA (Via San Francisco to Fiji and Australia only)—Mails close February 27, 4 p.m. Due at Suva, Fiji, March 17; at Sydney, March 22.

GULF ISLANDS SERVICE

The Ss. Otter will leave Victoria on Mondays, Wednesdays and Thursdays at 7:15 a.m. and the Princess Royal on Tuesdays at 11 a.m. to Gulf Islands points.

Jefferson Outbound On Monday Afternoon

Outbound for the Orient the Dollar liner, President Jefferson, will arrive here at 4 o'clock on Monday afternoon, and will sail at 6 o'clock with a capacity cargo of Northwest products.

King Brothers, agents, have received advices that the Ss. E. D. Kingsley left San Francisco for Victoria at 5:30 o'clock on Friday afternoon and should arrive here some time on Tuesday.

Shipping Information

TIDES AT VICTORIA
FEBRUARY

Date	Time	H.t	Time	H.t	Time	H.t	Time	H.t
	H. M.	Ft.	H. M.	Ft.	H. M.	Ft.	H. M.	Ft.
1	.....		.....		9:43	5.9	18:12	1.6
2	.....		.....		10:34	6.0	19:10	1.4
3	.....	9.1	.....	5.1	11:14	6.0	19:47	1.2
4	5:45	5.2	7:38	5.0	12:04	5.5	20:30	1.2
5	6:04	5.0	8:39	5.1	12:55	5.2	21:11	1.4
6	6:23	4.8	9:33	5.1	13:46	4.9	21:57	1.6
7	6:44	4.5	10:26	7.5	14:39	4.5	23:29	2.5
8	5:06	8.5	11:20	7.0	15:34	7.8	23:04	3.4
9	5:34	8.5	12:17	6.4	16:33	7.2	23:36	4.3
10	7:07	8.0	13:18	5.9	17:57	6.6	.....	
11	0:02	5.2	7:26	8.6	14:20	5.3	20:05	6.2
12	0:08	5.0	7:47	8.6	15:15	4.8	.....	
13	.....		8:08	8.5	16:08	4.3	.....	
14	.....		8:26	8.5	16:54	3.8	.....	
15	.....		7:05	6.9	17:37	3.2	.....	
16	.....		7:40	9.1	18:19	2.7	.....	
17	.....		8:26	9.2	19:00	2.2	.....	
18	.....		9:36	9.3	19:39	1.6	.....	
19	.....	8.8	.....	8.6	11:26	9.3	20:17	1.6
20	6:04	8.7	8:33	8.0	12:48	9.1	20:56	1.6
21	5:08	8.0	6:09	7.4	13:53	8.6	21:26	1.6
22	5:03	5.0	10:00	5.7	14:54	8.6	22:17	2.6
23	5:15	6.1	10:53	5.9	15:56	8.1	22:65	3.3
24	5:39	5.3	11:48	5.1	17:09	7.6	23:32	4.1
25	6:05	6.5	12:45	4.4	18:42	7.1	.....	
26	0:07	5.4	6:33	6.8	13:46	3.7	20:41	5.6
27	0:36	5.6	7:03	9.0	14:49	3.0	.....	
28	.....		7:34	9.2	15:51	2.5	.....	
29	.....		8:08	9.3	16:43	2.2	.....	

The time used is Pacific Standard for the 120th Meridian west. It is counted from 0 to 24 hours, from midnight to midnight. The figures for height serve to distinguish high water from low water. Where blanks occur in the tables, the tides rise or fall continuously during two successive tidal periods without turning.

The height is in feet and tenths of a foot, measured from the average level of lower low water.

Equimalt—To find the depth of water on the sill of the drydock at any time, add thirty feet to the height of high water as given above.

SUNRISE AND SUNSET
FEBRUARY

Time of sunrise and sunset (Pacific Standard time) at Victoria, B.C., for the month of February, 1928.

	Sunrise	Sunset		Sunrise	Sunset
1	7:44	5:10	16	7:18	5:35
2	7:43	5:11	17	7:17	5:36
3	7:41	5:13	18	7:15	5:38
4	7:39	5:15	19	7:14	5:39
5	7:37	5:17	20	7:12	5:41
6	7:36	5:18	21	7:11	5:42
7	7:34	5:20	22	7:09	5:44
8	7:32	5:22	23	7:07	5:46
9	7:31	5:24	24	7:05	5:47
10	7:29	5:26	25	7:03	5:49
11	7:27	5:27	26	7:01	5:51
12	7:26	5:29	27	6:59	5:53
13	7:24	5:31	28	6:57	5:55
14	7:23	5:32	29	6:55	5:57
15	7:21	5:34			

MOONRISE AND MOONSET
FEBRUARY

Time of moonrise and moonset (Pacific Standard time) at Victoria, B.C., for the month of February, 1928.

Date	Rises	Sets
1	12:57 p.m.	4:17 a.m.
2	1:49 p.m.	5:27 a.m.
3	2:48 p.m.	6:38 a.m.
4	3:56 p.m.	7:18 a.m.
5	5:08 p.m.	7:57 a.m.
	(Full Moon, 5th)	
6	6:30 p.m.	8:27 a.m.
7	7:31 p.m.	8:52 a.m.
8	8:39 p.m.	9:13 a.m.
9	9:45 p.m.	9:32 a.m.
10	10:50 p.m.	9:49 a.m.
11	11:54 p.m.	10:07 a.m.
12	.....	10:26 a.m.
13	0:58 a.m.	10:46 a.m.
	(Last Quarter, 13th)	
14	2:04 a.m.	11:16 a.m.
15	3:09 a.m.	11:48 a.m.
16	4:13 a.m.	12:29 p.m.
17	5:11 a.m.	1:21 p.m.
18	6:02 a.m.	2:23 p.m.
19	6:44 a.m.	3:34 p.m.
20	7:20 a.m.	4:51 p.m.
21	7:49 a.m.	6:10 p.m.
	(New Moon, 21st)	
22	8:14 a.m.	7:30 p.m.
23	8:36 a.m.	8:50 p.m.
24	8:58 a.m.	10:11 p.m.
25	9:21 a.m.	11:31 p.m.
26	9:47 a.m.	.....
27	10:17 a.m.	0:51 a.m.
28	10:55 a.m.	2:09 a.m.
	(First Quarter, 28th)	
29	11:42 a.m.	3:21 a.m.

NEW TYPE SCOW WILL BE BUILT

Island Tug and Barge Company Soon to Start on Craft Embodying Latest Features

Mr. Harold B. Elworthy, manager of the Island Tug & Barge Company, announced yesterday that the firm would commence construction during the next two weeks of a ninety-five-foot scow embodying new principles of shipbuilding.

The scow will be thirty-four feet in width, ten feet in depth, and will be built on another scow alongside the company wharf and launched off it. All lumber and supplies will be purchased locally and six men will be engaged in the work for about six weeks.

Of the solid keelson type, the new scow will have as its most notable feature blunt rakes fore and aft with a radius of nine feet, doing away with skags and eliminating all side motion when being towed. The second item which will put the scow in a class by itself among local craft will be stanchions completely renewable with no danger of incurring leaks in the hull. The initial cost of the new type stanchion is considerable higher than of the usual ones but replacement costs will be cut in half, according to Mr. Elworthy.

The scow will be planked with 4x12 planks and 5x8 timbers on the rakes and will be of extra heavy construction capable of carrying a load of six hundred tons with safety. The name chosen for the craft is Island Tug No. 40.

Asia Due Tonight

Twelve hours behind schedule, R.M.S. Empress of Asia is expected to arrive at William Head quarantine station at 6 o'clock this evening and will tie up at Rithet piers about 7.15 o'clock, according to advices received by local agents yesterday.

Africa Maru Due

Ss. Africa Maru, Captain Komiya, according to wireless advices received by Rithet Consolidated Ltd., will arrive at quarantine early on Monday morning. For Victoria the O.S.K. vessel has thirty tons of cargo and seven passengers.

NEW YORK SUGAR

NEW YORK, Feb. 11.—With the refined sugar market closed there was little activity in the raw sugar market today, but the undertone was steady and prices were unchanged, with spot Cuban quoted at 4.24 duty paid. The only sale reported was a small quantity of Philippines for February shipment at 4.28 delivered to an operator, although nearby duty free was around 4.24.

CANADIAN PACIFIC RAILWAY COMPANY

Transcontinental and Local Train and Coast Steamship Service

The "Imperial" (through Vancouver-Montreal train) leaves Vancouver at 9 p.m. daily, also carrying through standard sleeper to Chicago via Minneapolis and St. Paul.

"The Toronto Express" leaves at 9 a.m. daily.

"Coast-Kootenay Express" leaves at 7:30 p.m. daily.

"Fraser Valley Local" leaves at 5:15 p.m. daily.

"Vancouver-Huntingdon" leaves at 7:30 a.m. daily except Sunday.

COAST STEAMSHIP SERVICE.

To Seattle, Victoria, Nanaimo, Powell River, Prince Rupert, Alaska, Gulf Islands, etc.

Full particulars on request.

Marine Notes

Vessels passing up yesterday included the Atynbank for Chemainus at 5:30 o'clock in the afternoon, and Ss. West Conob at 7 o'clock in the evening for Vancouver.

The B.C. Cement Company's vessel Shean, which has been overhauled at Yarrow's Limited, was released yesterday.

The freighter El Abeto left Yarrow's yesterday after being changed from American to Canadian registry and renamed Ss. Griffco. The Griffco will take its place in the fleet of the Coastwise Steamship & Barge Company, replacing the vessel of the same name which was recently sold to a Hawaiian firm.

SAN FRANCISCO, Feb. 11.—Effective March 4, one hour and forty-five minutes will be cut from the schedule of the Overland Limited, making the running time between San Francisco and Chicago sixty-one hours and fifteen minutes, F. S. McGinnis, passenger traffic manager of the Southern Pacific Railway, announced today.

SAN FRANCISCO, Feb. 11.—A personal inspection of the electric propulsion machinery of the steamship California is being made by General Electric engineers during the maiden voyage of the world's largest electric liner from New York to San Francisco. She is due on Monday.

Mr. A. H. Hebb, general agent here for the Great Northern Railway, with Mrs. Hebb and son, Harry, are expected in the city today after having been in Seattle since Thursday.

LINCOLN IS DUE EARLY MONDAY

Captain Alvin O. Lustie Is Replacing Commander Francis R. Nichols on Holiday

Up to a late hour last evening Mr. W. M. Allan, local agent for the Dollar Line, had received no further advices on the Ss. President Lincoln, which is due here at 7 o'clock on Monday morning from the Far East.

Capt. Francis R. Nichols, commander of the Lincoln, is on his first vacation in six years, and his place on the bridge has been taken by Capt. Alvin O. Lustie, former commander of the President McKinley. The Lincoln has a large cargo, including 150 tons for discharge here and 100 bags of mail.

Captain Nichols formerly was an Atlantic Coast mariner. He came to Seattle as chief officer of the steamship Bay State, now the President Madison. Then he became master of the freighter Pomono, operating from Seattle to the Far East. When Capt. H. C. Thomas died in Manila in April, 1922, aboard the steamship Wenatchee, now the President Jefferson, he was succeeded by Captain Nichols.

Sheriff's Liability

VANCOUVER, Feb. 11.—Liability of the Gresham Guarantee & Casualty Company for the escape from a sheriff's officer of Frederick Otto Burckhardt, who had been arrested at the suit of Frank Higgins, K.C., Victoria, will be decided by the Court of Appeal.

The company is appealing from Mr. Justice Murphy's judgment against it and Deputy Sheriff G. W. Robertson, Vancouver, for $3,242, and in favor of Mr. Higgins.

If a suitable airdrome can be obtained at Liverpool, air mail services between Liverpool and London and Liverpool and the Continent, will be started.

FUNERAL OF JOS. M. MONTERO HELD

Familiar Character on Victoria's Waterfront Passes at Age of Seventy-Two

Joseph Manuel Montero, for many years a familiar character along the waterfront of the city, and particularly at the C.P.R. wharf, was buried yesterday afternoon after an active life of seventy-two years, seventy of which were spent in Victoria.

He was born in San Francisco in 1856, and came to Victoria with his parents when two years old, to a small settlement which has grown to be the capital city of British Columbia.

When Joe passed childhood he and his father obtained positions as cooks aboard the Hudson's Bay Company steamer Enterprise, which ran between here and Vancouver. Following a period of cooking he did longshoring on the San Francisco boats which in those days sailed right into the harbor. Longshoremen at that time were taken to Seattle to help load there and returned by another boat.

For a time Joe drove the mail wagon from the postoffice, which was then near the corner of Government and Yates Street, down to the boats in the harbor. For years he did baggage and porter work at the present C.P.R. wharf, which was formerly known as the Canadian Pacific Navigation Company's wharf. Up to six months ago Joe was to be seen daily at the wharf carrying baggage, but a severe attack of rheumatism crippled him, and he was confined to his bed in the home of relatives on Denman Street. He passed away in the hospital on February 8.

DECISION RESERVED ON FISHERIES ACT

OTTAWA, Feb. 11.—Decision has been reserved following argument on the reference of the Minister of Justice to the Supreme Court of Canada, regarding powers of Parliament to enact as in the Fisheries Act of 1914, that operators of fish canneries must first obtain an annual licence for the purpose of fishing. Constitutional validity of other portions of the act were also questioned.

Aching Swollen Feet

Money Back if Moone's Emerald Oil Doesn't Do Away With All Soreness, Swelling and Distress in 24 Hours

Two or three applications of Moone's Emerald Oil and in fifteen minutes the pain and soreness disappears. A few more applications at regular intervals and the swelling reduces.

And best of all, any offensive odor is gone for good—It's a wonderful formula—this combination of essential oils with camphor and other antiseptics so marvelous that thousands of bottles are sold annually for reducing varicose or swollen veins.

MacFarlane Drug Co and every good druggist guarantees the very first bottle of Moone's Emerald Oil to end your foot troubles or money back. (Advt.)

Thos. Cook & Son
Steamship tickets—all lines
lowest rates—all lines
A SERIES of escorted tours with a wide range of routes and departure dates. Itineraries for individual travel at any time embodying your own particular aims; also our delightful summer Mediterranean cruise. Descriptive booklets, rates, etc., from local agents, or
THOS. COOK & SON
723 Georgia St. West, Vancouver

When You Go To
SAN FRANCISCO
STOP AT THE HOTEL STEWART
On Geary Street, just off Union Square, close to best stores, cafes, theatres. Good accommodations at moderate rates. Best known meals in United States. Breakfast 50c, 60c, 75c; Lunch 65c (Sundays 75c); Dinner $1 (Sundays $1.25). Municipal car passes door. Stewart Bus meets trains and steamers. Advisable to make reservations in advance of arrival.

Cunard Anchor Anchor-Donaldson LINES
CANADIAN SERVICE
FROM HALIFAX
TO LONDONDERRY AND GLASGOW
Athenia ..... Mar. 19
TO PLYMOUTH-HAVRE-LONDON
Ausonia ..... Mar. 17 Aurania ..... Mar. 28
TO QUEENSTOWN AND LIVERPOOL
Aurania ..... Feb. 27 Antonia ..... Mar. 26
FROM NEW YORK
TO QUEENSTOWN AND LIVERPOOL
Aurania ..... Feb. 25 Carmania ..... Mar. 3
TO CHERBOURG AND SOUTHAMPTON
Berengaria ..... Mar. 3, April 4, April 25
Aquitania ..... Mar. 21, April 18, May 9
TO LONDONDERRY AND GLASGOW
Cameronia ..... Mar. 3 Athenia ..... Mar. 17
TO PLYMOUTH-HAVRE-LONDON
Alaunia ..... Mar. 3 Ausonia ..... Mar. 10
FROM BOSTON
TO QUEENSTOWN AND LIVERPOOL
Caronia ..... Mar. 16 Carmania ..... April 1
MEDITERRANEAN CRUISE
Carinthia ..... Apr. 7
WEST INDIES
California ..... Feb. 25
Samaria ..... Feb. 29, Mar. 31
Money orders, drafts and travelers' cheques at lowest rates. Full information from local agents or Company's Offices, 622 Hastings St. W., Vancouver, B.C.

CANADIAN PACIFIC
SAILINGS TO EUROPE
MAKE RESERVATIONS NOW
FROM SAINT JOHN
To Belfast-Liverpool
Mar. 2 ..... Montclare
Mar. 15 ..... Montcalm
Mar. 30 ..... Montclare
To Glasgow-Liverpool
Feb. 24 ..... Minnedosa
Mar. 8 ..... Montrose
Mar. 23 ..... Minnedosa
Mar. 29* ..... Melita
April 6 ..... Montrose
*To Glasgow only.
To Cherbourg-Southampton-Antwerp
Mar. 1 ..... Montnairn
Mar. 15 ..... Metagama
Mar. 22 ..... Marloch
April 6 ..... Montnairn
Apply to Agents everywhere or J. J. FORSTER, S.S. General Pass. Agent, C.P.R. Station, Vancouver.
Telephone Seymour 2630

AUSTRALIA NEW ZEALAND
via Honolulu and Suva
The new and well-appointed passenger liners sail from Vancouver, B.C., and Victoria, B.C.
"Aorangi" (22,000 Tons)...March 7, May 2
"Niagara" (20,000 Tons)....April 4, May 30
For fares, etc., apply to all Railway and Steamship Agents or to the Canadian-Australasian Line, 609 Hastings St. West, Vancouver, B.C.

UNION STEAMSHIPS, LTD.
To All B. C. Coast Points
Prince Rupert, Stewart, Anyox, Etc. New Steamers
GEO. McGREGOR, Agent
1 Belmont Bldg. Phone 1925

MILL BAY FERRY
Ferry Leaves BRENTWOOD — Mondays Only — Ferry Leaves MILL BAY
7:30 a.m. — 8:30 a.m.
8:15 a.m. — 10:30 a.m.
11:15 a.m. — 12:00 noon
1:30 p.m. — 2:30 p.m.
3:15 p.m. — 4:00 p.m.
5:00 p.m. — 5:00 p.m.
Daily Including Sundays

BRENTWOOD STAGE
ROYAL OAK, OLD WEST ROAD, KEATING, BRENTWOOD COLLEGE AND BUTCHART'S GARDENS
CHANGE OF TIME

WEEK DAYS Leave Victoria	Leave Brentwood	SUNDAYS Leave Victoria	Leave Brentwood
7:00 a.m.	7:45 a.m.	8:00 a.m.

GASOLINE ALLEY

The Secret of Walt's Success

By King

S'MATTER POP

The Storekeeper Was Right

By C. M. Payne

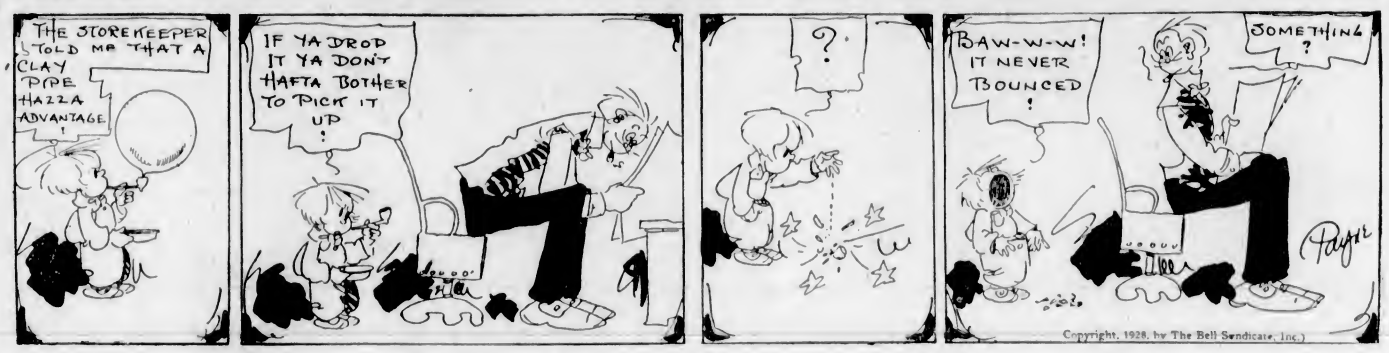

POLLY AND HER PALS

Persistency Wins

By Cliff Sterrett

TILLIE THE TOILER

Will She "Fall" for Flying?

By Westover

LITTLE ORPHAN ANNIE

The Flower Bearer

By Harold Gray

KRAZY KAT

"Ask Me Another"

By JUSTIN SPAFFORD and LUCIEN ESTY

GENERAL QUIZ

1.—Who reported: "I came, I saw, I conquered"?

2.—What was the name of Othello's wife?

3.—What country owns the Kiel Canal?

4.—What was the date of Armistice Day, in the World War?

5.—Who wrote "The Insidious Dr. Fu Manchu?

6.—Name three insular possessions of the United States in the Pacific.

7.—What have the following in common: James Rowland Angell, Nicholas Murray Butler, Glenn Frank

8.—Where did the Charge of the Light Brigade take place??

9.—What man, frequently referred to as America's foremost playwright, is the author of "The Emperor Jones," "The Hairy Ape," and "All God's Chillun Got Wings"?

10.—What does the Feast of the Passover commemorate?

11.—Disregarding outlying possessions, what country has the largest population?

12.—What are barnacles?

13.—Give within ten years the date when Senator William L. Marcy said: "To the victors belong the spoils."

14.—What was the cause of the Trojan War?

15.—What English poet married a noted poetess?

16.—Who is the author of "Gentlemen Prefer Blondes"?

17.—Of what word is the monosyllable "bus" (meaning conveyance) a contraction?

18.—What names are given to the household gods of the Romans?

19.—What are "letters of marque"?

20.—What great ocean liner sank on its maiden voyage?

21.—What have the following in common: Gibbons, Mercier, Richelieu, Wolsey, Newman?

22.—Is there any state in the United States in which divorce is not possible on any grounds?

23.—What book contains the body of Jewish laws and traditions together with the commentaries of the Rabbis?

24.—What two of the so-called primary colors when mixed together make green.

25.—What was the name of the princes of Peru before Pizarro's invasion?

ANSWERS TO GENERAL QUIZ

1.—Caius Julius Caesar (100-44 B.C.)

2.—Desdemona.

3.—Germany.

4.—November 11, 1918

5.—Sax Rohmer (1886-).

6.—The Hawaiian Islands, the Philippine Islands, Guam, American Samoa, Wake Island, the Midway Islands.

7.—They are college presidents.

8.—At Balaclava, on the Crimean peninsula, Russia, in 1854.

9.—Eugene Gladstone O'Neill (1888-).

10.—The Angel of Death took the first-born of every family in the Nile Valley, save that on the door-sill of each Jewish home, a mark of lamb's blood caused him to pass over that house.

11.—China. It is estimated that its population in 1920 was 400,800,000.

12.—They are small crustaceans found adhering in groups or clusters to rocks or to the bottoms of ships.

13.—1832.

14.—Paris, son of Priam, King of Troy, carried off Helen, the wife of Menelaus, King of Sparta. The other Greek chiefs took part in the expedition against Troy to avenge the wrong.

15.—Robert Browning (1812-1889) married Elizabeth Barrett (1806-1861).

16.—Anita Loos (Mrs. John Emerson).

17.—Omnibus.

18.—Lares and Penates.

19.—Licences to fit out armed vessels and employ them in the capture of an enemy's merchant shipping.

20.—The R.M.S. Titanic, April 15, 1912.

21.—They were all cardinals of the Roman Catholic Church.

22.—Yes (South Carolina).

23.—The Talmud.

24.—Blue and yellow.

25.—Inca.

SPECIAL QUIZ—SPORTS

1.—Name the stadium of the University of Pennsylvania in Philadelphia, the scene of many Army-Navy football games.

2.—What member of the U.S. Cabinet is connected with international competition in what sport?

3.—Give, within a mile, the length of an Olympic Marathon.

4.—What is Babe Ruth's home run record for one season?

5.—What two players have held the National Amateur Golf Championship more than once since 1915?

6.—How many men are there on a Rugby football team?

7.—In basketball, a field goal counts how many points?

8.—What battle for the heavyweight title took place at Reno, Nevada, in 1910?

9.—Who crossed the finish line ahead of Johnny Hayes, the winner, in the 1908 Olympic Marathon race?

10.—What Englishman revised the rules of boxing.

ANSWERS TO SPECIAL QUIZ—SPORTS

1.—Franklin Field.

2.—Wwight Filley Davis, Secretary of War (1879-), donor of the Davis Cup, an international tennis trophy.

3.—25 miles, 385 yards.

4.—59.

5.—Charles (Chick) Evans, 1916 and 1920. Robert Tyre (Bobby) Jones, 1924 and 1925.

6.—15.

7.—Two.

8.—The Jack Johnson-Jim Jeffries fight.

9.—Dorando, who collapsed just before the finish and was carried across the line, as a result of which he was disqualified.

10.—John Sholto Douglas, eighth Marquis of Queensbury (1844-1900).

Makes Nerves Tingle With New Vitality Strength, Force!

Remarkable New Erbac Treatment Will Often Increase Strength 100% Ambition, Vigor and Endurance In 20 Days' Time

$1,000 Reward for Failure According to Guarantee

Don't grow old before your time, and don't give up to Nerve Weakness, Worry, Inertia or Chronic Fatigue. Enjoy life! Have nerves like steel—be clear-brained, strong and vigorous.

If you are overworked, run-down and careworn, if you lack the ambition, nerve force and endurance to make your life a success—don't let another day pass before starting the guaranteed twenty-day test of Double Strength Erbac.

No matter what your age may be or how many treatments you have tried without success, if you would like to banish Weakness, Nervousness and feel 100% better in twenty days' time—you are invited to try the twenty-day treatment of Double Strength Erbac without the slightest risk of cost unless pleased with results. In plain sealed packages, any good druggist will supply you on a binding guarantee of money back if not delightfully pleased with results from its use.

IMPORTANT. The Woodward Products Co., London, Ontario (distributors of Double Strength Erbac) offers $1,000 reward to any dissatisfied user who can prove they (distributors) refused to live up to their money back if not satisfied guarantee. (Adv.)

COLONIST DAILY COMIC FEATURE

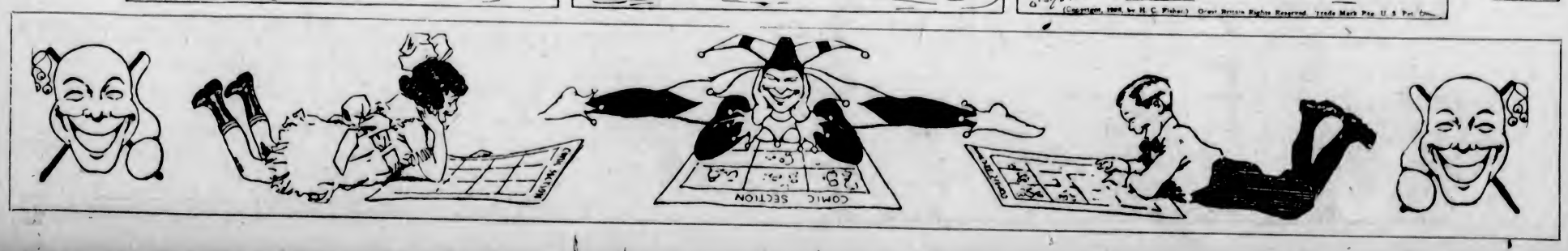

In the Radio World

Pacific Coast Network
Programme for the Week

SUNDAY

1 to 2 P.M.—The sixty-minute programme featuring the Gold Strand Orchestra; Dorothy Talbot, soprano; and Gwynfi Jones, tenor, will be broadcast over the N.B.C. Pacific Coast Network from 1 to 2 p.m. today. Opening the programme is "Indian Pueblo," by Nelson. The outstanding orchestral offerings of the hour include Ponchielli's "Dance of the Hours," Victor Herbert's "Yesterthoughts," and "The Bird's Song" and "Conjuror's Dance" from the Hiawatha Suite of Coleridge-Taylor. Dorothy Talbot will be heard in two solos, "Chinese Lullaby" and "Knot of Blue" from "It Happened in Nordland." Gwynfi Jones will sing "Shepherd of the Hills" and "I Heard You Singing," by Coates.

3 to 5 P.M.—During the period from 4:30 to 5 p.m. another of the "Great Moment in History" radio dramalogues, entitled "Abraham Lincoln," will be enacted. The musical portion of the broadcast from 3 to 4:30 features the National Mixed Quartette, the popular Arion Trio and Robert Pollak, noted violin virtuoso, who is the guest artist of the day. The mixed quartette, composed of Ethel Wakefield, soprano; Harold Spaulding, tenor; Margaret O'Dea, contralto, and Mynard Jones, bass, will offer "From a Sufi's Tent," by Strickland.

6:30 to 7:30 P.M.—This period will bring another hour of symphonic melody by the Standard Symphony Orchestra under the direction of Nathan Abas. The first number of this concert is Grieg's "Wedding Day at Troldhaugen," which is followed by Tschaikowsky's "1812 Overture." This fantasia, or overture, opens with the subject of the old Russian hymn, "God, Preserve Thy People." The main section of the overture represents the battle of Borodino, in which the Russian National Hymn is intermingled with the Marseillaise. This unique and startling overture is climaxed by a deafening uproar above which the Russian Hymn rises triumphant.

8 to 9 P.M.—John Powell, the eminent Virginia pianist and composer, has announced his programme for an Atwater Kent concert to be broadcast over the N.B.C. Pacific Coast Network during this hour. It is the same as that planned a year ago, just before Mr. Powell's illness, and embodies a wealth of material which every music lover will find interesting.

9 to 9:30 P.M.—Don Amaizo, Wizard of the Three B's, the bow, the bar and the baton, will regale N.B.C. Pacific Coast Network listeners in the half hour from 9 to 9:30. The Don is a man of mystery and a master of music. He unfolds his story each week through his interpreter, coloring it with his violin or with the aid of his orchestra. Tonight he will reveal the sequel to his escapade in the Correda.

MONDAY

8 to 9 P.M.—Another hour of symphony by the Rudy Seiger Symphonists will be offered Monday from 8 to 9 o'clock. The programme opens with selections from Victor Herbert's light opera, "The Singing Girl." Other numbers to be heard during the hour are two waltzes from "Frasquita," from the pen of Lehar, better known as the composer of the "Merry Widow."

10 to 11 P.M.—The new feature, "Broadways and Boulevards," which goes on the air Monday from 10 to 11 o'clock over the N.B.C. Pacific Coast Network of the National Broadcasting Company, will doubtless attract the attention of a legion of dialers. This feature, which replaced the time-worn Vagabonds, made its first appearance a week ago and, judging by the "fan" letters, scored a hit. Its breeziness, its vivacity and the dash and go formed an appeal for those who like to hear the latest music. That there is a big public for a programme which has no classical music, no striving for "high-brow" effects and whose sole purpose is to entertain the class of auditors who patronize the latest musical comedies and "girl shows," was shown by the reception of this new programme.

TUESDAY

8 to 8:30 P.M.—A variety of selections from the semi-classical repertoire will be played by the Eveready Salon Orchestra in the half-hour concert broadcast from 8 to 8:30 o'clock. Max Dolin, as usual, will direct the orchestra. Opening the programme is "Oriental," an unfamiliar composition by the Russian composer, Cui. Among the other numbers to be heard are "Lotus Land," by the noted English composer, Cyril Scott, and Prelude No. 20 and Prelude No. 7, from the pen of the great Polish composer, Chopin.

8:30 to 9 P.M.—Hands for the sixteenth radio auction bridge game will be broadcast over the N.B.C. Pacific Coast Network from 8:30 to 9 o'clock.

9 to 9:30 P.M.—O. Henry's story, "The Gift of the Magi," will be presented in dramatized form over the N.B.C. Pacific Coast Network from 9 to 9:30 o'clock. "The Gift of the Magi" is a story of love and self-sacrifice of a young husband and wife. While it has the usual O. Henry surprise denouement, it is one of the most poignant stories that ever came from the pen of a short story writer.

9:30-10 P.M.—Dudley Chambers has rounded up a group of old times for the half hour on Melody Ranch to be broadcast by the Rounders from 9:30 to 10 o'clock. From the specially arranged opening to the final note of the closing the hour is a happy one. Dreamy melody, softly swaying accompaniment, syncopated rhythm and exquisite tone shadings combine in securing an atmosphere of gentle charm.

WEDNESDAY

6:30 to 7 p.m.—Bringing a musical cocktail, with just the right ingredients of classical, popular and semi-classical music, the Sunkist Melodists' dinner programme goes on the air from 6:30 to 7 o'clock, Wednesday. In arranging this programme the sponsors have just one idea, building of an entertainment which makes the dinner hour more delightful. Heavy classical selections are avoided. "The March of the Marionettes," by Gounod; "Valse Bluette," by Drigo, and Bartlett's "A Dream" are the lighter classical numbers on the programme.

9 to 10 p.m.—Originating in the Los Angeles studio of the National Broadcasting Company, an hour with Italian composers will be broadcast over the Pacific Coast Network from 9 to 10 o'clock. The Venetian Serenaders, assisted by Virginia Flohri, soprano, and Robert Hurd, tenor, present this programme of musical moods of the Latins. Opening with Arditi's composition, "Tarantelle," the Serenaders will be heard in four orchestral offerings. A medley of Italian March Airs brings the programme to a conclusion. Robert Hurd, tenor, will sing the Prologue to "Pagliacci," Leoncavallo's opera. A soprano and tenor duet with Virginia Flohri and Robert Hurd from Verdi's "Il Trovatore" is another high spot of the hour.

THURSDAY

9 to 9:30 p.m.—From 9 to 9:30 o'clock N.B.C. Pacific Coast Network listeners will be presented another of the weekly Dodge Brothers programmes. The thirty minutes are replete with orchestral offerings, vocal and instrumental solos. The outstanding numbers on the programme are the opening feature and the ensemble in popular medley from the "Desert Song," the violin and guitar specialty, "An Old Guitar and an Old Refrain," and the orchestra and ensemble, "Whether It Rains, Whether It Shines."

9:30 to 10 p.m.—Grace and tender, expressive charm constitute the predominating moods of "Moon Magic," broadcast over the N.B.C. Pacific Coast Network from 9:30 to 10 o'clock. The "Maid of the Moon," a gifted soprano, will be heard in two solos, "Two Roses," by Gilbert, and "The Sleep That Flits on Baby's Eyes," by Carpenter. Two harp solos by Kajetan Attl, the distinguished harpist, and selections by the popular Arion Trio make up the programme.

FRIDAY

8 to 9 P.M.—The programme opens with a quartette singing "An Old Guitar and An Old Refrain." "Peter Gink" will be presented in a xylophone solo, and "Dizzy Fingers" as an accordion solo. In addition to the large orchestra of super-soloists there is the novelty male trio and several talented vocal soloists. They combine to present the usual variety of excellent entertainment.

9 to 9:30 P.M.—The White Rock Orchestra, with saxophone ensemble and Harold Dana, baritone soloist, will entertain NBC Pacific Coast Network listeners from 9 to 9:30 o'clock. This sparkling programme is offered as a weekly toast to fans who appreciate the unusual in radio presentations.

9:30 to 10 P.M.—The Memory Lane half-hour over the Pacific Coast Network of the National Broadcasting Company goes on the air from 9:30 to 10 o'clock with "Down at Kelly's Pool Hall." Old-timers who come from the smaller towns and cities will recall that the pool hall was a social centre for the young men of the town. It was in the pool hall that the boys who had learned to play mandolins or guitars gathered to show their ability to critical audiences. It was in the pool hall that the "Barber Shop Quartette" had rehearsals. Some of the old songs that used to make the pool hall walls ring are on this programme. One of these old-time favorites is "Down Went McGinty," and another is "Don't Blame It All On Broadway." Among the orchestral numbers is "I've Got the Blues for My Old Kentucky Home."

8 to 9 P.M.—The fourth programme of the new R.C.A. presentations over the N.B.C. Pacific Coast Network from 8 to 9 o'clock. Numbers of particular significance to be heard in the first quarter are Smetana's "Dance From the Bartered Bride" and Brahm's "Fifth Hungarian Dance." Music which effectively creates an atmosphere of the sea in the second period is the "Viking Song," offered as a baritone solo, and the "Flying Dutchman" overture by Wagner. The talk on Wonders of the Sky, which is the highlight of the programme and always occurs in the third period, is again given by Mr. Henry M. Hyde, of the Astronomical Society of the Pacific, by arrangement with the Radio Corporation of America. Mr. Hyde has chosen for his subject "The Planets."

9 to 10 P.M.—Aiming to please diversified musical tastes, the Philco concert, broadcast from 9 to 10 o'clock over the N.B.C. Pacific Coast Network, goes from Gluck to Irving Berlin and from Liszt to Romberg. Ganne, who represents to the French what John Phillip Sousa does to the Americans, mastery of the march form, has a place on the programme with his stirring "Marche Lorraine." Black, who takes the classics and makes them so modern that they are almost in the blue category, contributes his version of the "Celeste Aida," from the Verdi opera "Aida." Black's composition is called "Ideal Aida."

10 to 12 P.M.—Another two-hour dance entertainment will be broadcast from 10 to 12 o'clock. The Trocaderans, taking the name from the famous London night club, will again prove that they are worthy of the cognomen and regale dialers with the latest song and dance melodies. Jazz and blue singers will augment the popular dance band under the direction of Vinton La Ferrera. Many recent hits just off the press, popular songs and ballads, are included in the programme.

SOMETHING ELSE!

"Miss Ethel is a long time coming down," said the youth to the servant, after waiting some time for the young lady's appearance. "Perhaps," he added with a laugh, "perhaps she is making up her mind whether to see me or not."

"No," said the servant, with an icy smile, "it isn't her mind she is making up."

Man-Made Static

The radio-receiving interference squad throughout Canada has been largely increased with a view to somewhat coping with the situation as regards inductive interference, but new types of interference crop up daily, discovered by the introduction of ultra-sensitive receiving equipment, numbers of certain types of interference have no economic cure, and it would appear that the enthusiast who instals a set to work below "the noise level of the community" must put up with interference of certain types.

The following is an article from The Literary Digest of November 12, 1927, which deals with the situation:

Radio transmitters of greater power and receivers of less sensitivity and greater selectivity are suggested as probably the only means of satisfactorily eliminating man-made static, in a report on "Radio Co-ordination," by the Engineering Section of the National Electric Light Association. Says The New York Times:

"The report represents the combined technical skill of engineering staffs of electric light and power companies in all sections of the country in an effort to solve some of the problems in eliminating radio interference.

"Complaints of interference have been made by radio-set owners to the local power companies in increasing numbers as broadcasting has become more popular. Companies that generate and distribute electric current are responsible, the survey discloses, for only between ten and twenty per cent of the sources of the trouble. There are numerous other reasons for the buzzes, hums and frying noises that garble clear reception.

"'It is obvious,' states this report, 'that the only place free from man-made radio disturbances would be a desert island reached by a rowboat. Even there, Nature's reluctance to keep her various atmospheric strata charged at the same potential would present the radio receiver with undesired noises. In the civilized community every snap-switch, every door-bell, every one of the almost infinite variety of electric mechanisms used in this day and age is a possible source of disturbance. There are even sources of radio noises which are not commonly recognized as electrical; witness the "static" generated by machinery belting or by the exhaust steam from the smoke-stack of a locomotive. It is both interesting and instructive to sit with a sensitive radio set in front of an apartment house at dusk and hear the rooms light up. While waiting there every passing automobile and street car will give its own individual series of clicks. Every electric spark, no matter what its source, generates some energy at radio frequencies.

"'Hence there is a definite limit beyond which the sensitivity of the receiving set should not go. Perhaps some of the recent increase in complaints that are irremediable has been due to the development of ultra-sensitive sets to satisfy the demands of the long-distance enthusiasts. As a matter of co-ordination these enthusiasts should not complain of the noises that are received during the quest for exaggerated distance; they are working below the noise level of the community.

"'The recent tendency toward the use of increased power by broadcasting stations is a proper effort toward raising radio reception above the noise level of the community which is to receive the programme. Perhaps the proper direction in which broadcast radio should evolve is the development of transmitters of great power and receivers of less sensitivity and greater selectivity, although this is one of the problems that only this industry itself can solve.'

"Co-operating through committees of the association, members of the N.E.L.A. generating light and power in all sections of the country, have been able to pool their experiences and the results of their investigations. The report covers all details of the methods now in use in these endeavors, and is intended for use as a handbook for companies and enthusiasts interested in improving radio reception. "It is said that at least one radio noise investigator will be found on the staff of practically every electric utility. Some companies spend thousands of dollars per year in this service to the public (the cost of investigating a single complaint averages $20), and all of them have in general offered the public the utmost assistance."

NOT SO NICE

"What a fine head your boy has!" said an admiring friend.

"Yes," replied the fond father, "he's a chip of the old block—ain't you, my boy?"

"Yes, father; teacher said yesterday that I was a young blockhead."

Hear

Paul Michelin

At the Console of the Capitol Grand Organ Over Radio CFCT

MONDAY—11 to 12 P.M.

Request Programme

Overture, "William Tell" ... Rossini
Gems From "The Quaker Girl" ... Monckton
"Serenade" ... Toselli
"Among My Souvenirs" ... Nicholls
"Down South" ... Myddleton
"Four Walls" ... Dreyer
"Adoration" ... Borowski
Military March (Selected)

Phone In Your Favorite Songs to 403 and Hear Them Played by Paul Michelin on the Capitol Grand Organ

These Weekly Organ Recitals, Direct From the Capitol Theatre, Are Being Broadcast by Courtesy of The Daily Colonist

Beware of Bladder Weakness Getting-Up-Nights

Disturbed Rest Undermines Health, Saps Vitality, States Physician, Who Recommends Home Treatment

Men and women who are constantly annoyed and distressed by Bladder Weakness or Urinary Irritations should take immediate steps to combat their trouble before it reaches a serious or perhaps dangerous stage!

Backaches, Headaches, pains in feet and legs, nervousness, restlessness, frequent but scanty urination with burning and pain, getting-up-nights these are some of the more troublesome signs of Bladder Weakness or Irritation that should have prompt attention.

No matter how stubborn your case may seem to be or how many different medicines you have tried without success—don't give up and think your case hopeless or the natural consequence of advancing years, until you have tried the special private prescription of Dr Southworth, a physician of nearly fifty years' successful experience.

In order to reach the many thousands who cannot come to his office, Dr. Southworth has placed his URATABS in good local drug stores and invites you to try them without risk of cost, unless pleased. If URATABS bring you swift and certain comfort you will be happy. If they do not satisfy they will cost you nothing so, if you need this grand medicine, try it today! All good druggists. (Advt.)

Kitty McKay

By Nina Wilcox Putnam

Th' girl-friend says that St Valentine must have been the boy who invented anonymous letters.

Radio Broadcastings

By Courtesy of Radio Doings

Sunday's Programme

CFCT, Victoria, B.C. (475.9m)—11 a.m. The morning service of Christ Church Cathedral. 7 p.m. Organ recital by Harold Davis. 7:30. Evening service of Christ Church Cathedral.

NBC, National Broadcasting Company—1-2 p.m.—Golden Strand group, featuring the Golden Strand Orchestra, Dorothy Talbot, soprano, and Gwynfi Jones, tenor. 3-5. Sunday afternoon concert will be heard from 3 to 4:30. Another of the "Great Moments in History" radio dramalogues, entitled "Abraham Lincoln," will be enacted in the last half hour from 4:30 to 5 o'clock. The musical portion of the broadcast features the N.B.C. Orchestra, the National Mixed Quartette, the popular Arion Trio, and Robert Pollak, noted violin virtuoso, who is the guest artist of the day. The mixed quartette, composed of Ethel Wakefield, soprano; Harold Spaulding, tenor; Margaret O'Dea, contralto, and Mynard Jones, bass, will offer "From a Sufi's Tent," by Strickland. "The Great Moment of History" this afternoon surrounds the immortal character, Abraham Lincoln. Lincoln was born just 119 years ago today, making our radio dramalogue of particular significance. Considered by many the greatest figure in American history, Lincoln stands for all that is fine and worthy in democracy. Lincoln had in his mind that which modern education strives often in vain to instill: A thirst for knowledge. Lincoln had in his nature that which culture cannot give, cleanliness, strength, justice and mercy. He had in his heart the thing that man needs to make him sublime, a great love for his fellowmen. "Nor time, nor age, condition, rank nor birth, can hide the truly noble of the earth." Sometime, perhaps, science will be able to search back through the air waves of the past and, finding the voice of Abraham Lincoln, bring it to us just as his accents sounded to the ear, homely, tired and loving. Since that cannot yet be done, the National Players will do their best to reproduce his voice and help the listeners to visualize more clearly his great personality. The name of the one taking the part of Lincoln will remain unknown. Those who assist in the story will be Bert Horton, Barry Hopkins, Charles MacAllister, Ted Maxwell and Harry DeLasaux. 8:30-7:30. Standard Symphony hour of symphonic melody by the Standard Symphony Orchestra under the direction of Nathan Abas. 8-9. Atwater-Kent concert John Powell, the eminent Virginia pianist and composer, has announced his programme for tonight's Atwater Kent concert. It is the same as that planned a year ago, just before Mr Powell's illness, and embodies a wealth of material which every music lover will find interesting. Mr Powell is one of the American musicians who has proven that genius may be born on this side of the Atlantic as well as on the other. While American culture may be younger and American art more immature than European, Mr. Powell proves that an American may combine both music and art and become truly great. A Virginian by birth, John Powell carries the stamp of the South in all his compositions. 9-9:30. Don Amaizo, "Wizard of Three B's," the bow, the bar and the baton, will regale N.B.C. Pacific Coast Network listeners in the half hour from 9 to 9:30 o'clock. The Don is a man of mystery and a master of music. He unfolds his story each week through his interpreter, coloring it with his violin or with the aid of his orchestra. Tonight he will reveal the sequel to his escapade in the Correda. Music of rare Spanish charm will set the scene for this episode, opening and closing with the usual fanfare of trumpets, followed in each case by the charming symbolic melody which he has chosen for his motif. Broadcast from stations KHQ, KOMO, KFOA, KGW, KGO, KFI.

KPO, San Francisco, Cal. (422.3m)—9:45-10:45 a.m. Church services. 1-2. N.B.C. programme. 3-4. N.B.C. programme. 4-5:30. KPO Mixed Quartette. 5:30-6:30. Chickering hour. 6:30-7:30. N.B.C. programme. 7:30-8. Organ recital. 8-9. N.B.C. programme. 9-10. Concert orchestra.

KFWB, Hollywood, Cal. (361.2m)—7:20-7:50. Jackson's String Quartette. 7:50-8. Daily news. 8-9. Light opera programme. 9-9:10. Daily news. 9:10-10. June Parker, "blues" songs.

KFRC, San Francisco, Cal. (454.3m)—10-12 noon. "Home, Sweet Home" concert. 12-1:15 p.m. Services and sermon. 1:15-3:15. S. & W. recital. 3:15-4:15. KFRC Dance Orchestra. 4:15-5. Art Fadden at the Steinway. 5-6. Organ recital. 6-6:30. Talk, Rabbi Louis I. Newman. 6:30-7:30. Concert orchestra. 9:30-10. Balconades Ballroom Orchestra. 10-11. KFRC Dance Orchestra. 11-12 midnight. Balconades Orchestra.

KHQ, Spokane, Wash. (370.2m)—10:30-11 a.m. Children's Sunday school programme. 11 a.m. to 12:30 p.m. Church services. 6:30-7:30. N.B.C. programme. 7:30-8. Davenport Hotel Orchestra. 8-9. N.B.C. programme. 9-9:30. N.B.C. programme. 9:30-10:30. Religious services.

KOIN, Portland, Ore. (319m)—3-4:30 p.m. Municipal concert. 6-7. Dinner concert. 7-8. Benson Hotel Orchestra. 8-9. Church services. 9-10. Musical comedy hour.

KFOA, Seattle, Wash. (447.5m)—3-5 p.m. N.B.C. programme. 5:30-6:30. E. R. Butterworth & Sons' Orchestra. 6:30-7:30. N.B.C. programme. 8-9:30. N.B.C. programme.

KFSD, San Diego, Cal. (440.9m)—11:15 a.m. to 12:15 p.m. Services First Unitarian Church. 2-3. Services International Bible Students. 3-4. Services Theosophical Society. 8:15-10. Concert programme.

KGO, Oakland (384.4m)—4:30-5 p.m. N.B.C. programme. 6:30-7:30. N.B.C. programme. 7:30. Weather report. 6-9:30. N.B.C. programme.

KGW, Portland, Ore. (491m)—6:30-7:30 p.m. N.B.C. programme. 7:30-8. The two Steinway artists. 8-9. N.B.C. programme. 9-9:30. N.B.C. programme. 9:30-10. The Oregonians. 10-11. Little Symphony Orchestra.

KHJ, Los Angeles, Cal. (399.8m)—5-6 p.m. Twilight musicale. 6-6:15. Nightly doings. 8:15-6:45. Orthophonic and Knabe Ampico programme. 6:45-7. World-wide news. 7-8. First M. E. Church. 6-9. Flamingo Sextette. 9-10. KHJ Ensemble.

KFI, Los Angeles, Cal. (468.5m)—4:30 p.m. N.B.C. programme. 7:35. Bob Buckner and his Sole Killers. 8. N.B.C. programme. 9. Packard Concert Orchestra.

KGEF, Los Angeles, Cal. (263m)—7 p.m. Trinity Choir musical hour. 9-10. The Old Songs Quartette. 10. Family altar service.

KOMO, Seattle, Wash. (306m)—5:30-6:30 p.m. Herbert Preeg's Orchestra. 6:30-7:30. N.B.C. programme. 7:30-9. Herbert Preeg's Orchestra.

KNX, Los Angeles, Cal. (337m)—10 a.m. First Presbyterian Church, Hollywood. 2-4. City Park Board musical programme. 4. Roberts' Golden State Band. 6. Institute of Religious Science. 9:30. Hollywood Unitarian Church. 7. First Presbyterian Church. 8. Concert Orchestra.

KYA, San Francisco, Cal. (309.1m)—11 a.m. to 12:30 p.m. Central Methodist Church. 7:30-9. Central Methodist Church.

KFON, Long Beach, Cal. (241.8m)—9:30-11 a.m. Organ recital. 11 a.m. to 12:30 p.m. Second Church of Christ. 12:30. Musical programme. 7-7:45 p.m. Ladies' Mandolin Orchestra. 7:45-9 p.m. First Church of Christ. 9 p.m. to 1 a.m. Piggly Wiggly All-Star Nite.

KEX, Telegram, Portland (239.9m)—4:30-5 p.m. Half hour of music. 5-6. Studio programme. 6-7:30. Dinner concert. 7:30-8:30. Presbyterian Church service. 8:30-9. Studio programme. 9-10. International Bible Students' Association. 10. Time signals.

KJR, Seattle, Wash. (348.6m)—10-11 a.m. I.B.S.A. vocal and instrumental solos. 11 a.m. to 12:30 p.m. First M. E. Church service. 12:30-4. Varied musical programme. 4-5 p.m. Elijah Voice Society. 5-8:15 p.m. Studio programme. 6:15-7:15. I.B.S.A. programme. 7:15-7:30. Organ recital. 7:30-9. First M. E. Church. 9-10. Trio under the direction of Mischa Levienne.

KFWI, San Francisco, Cal. (267.7m)—7:50-9 p.m. Services from Eighth Church of Christ. 10-11. Roof Garden Orchestra.

KOA, Denver, Col. (325.9m)—10 a.m. Service of Trinity Methodist Episcopal Church. 4:30 p.m. Organ recital. 5:30. Brown Palace Hotel dinner concert. 6:45. Trinity Methodist Episcopal Church.

KFWO, Avalon, Cal. (299.8m)—12:30-2 p.m. Hotel St. Catherine Orchestra. 5-6. Miss Hewitt's Golden Hour. 8-8:30. Riviera Theatre organ. 8:30-8. Hotel St. Catherine Orchestra. 8:15-9:15. Hotel St. Catherine lobby concert.

KQW, San Jose, Cal. (296.9m)—10:15 a.m. to 12:30 p.m. First Baptist Church service. 7:30-9:30. First Baptist Church.

KTWM, Oakland, Cal. (236.1m)—9:30 a.m. I.B.S.A. children's radio programme. 10. I.B.S.A. programme. 12:30-1 p.m. Organ recital. 1-2:30. I.B.S.A. of San Francisco. Bible question and answers. 8-8:20. Bible lecture, H. A. Seklemian: "Satan's Methods." 6:20-8:30. Musical selections. 8:30-9. Bible trialogue.

KTAB, Oakland, Cal. (280.2m)—9:45-10:45 a.m. Prof. E. G. Linsley's Bible class. 11. Tenth Avenue Baptist Church. 1:30-2:30 p.m. KTAB's Symphonic hour. 7-7:45. Vesper service. 7:45. Tenth Avenue Baptist Church.

Monday's Programme

CFCT, Victoria, B.C. (475.9m)—8 a.m. The morning market quotations direct from the B.C. Bond Corporation. 8:30 p.m. What's doing in town. 7:10. The closing market quotations by the B.C. Bond Corporation; weather reports and forecast; time signal by Wilkerson, Jeweler; West Coast Information Service and the news. 11. Organ recital from the Capitol Theatre by courtesy of The Colonist.

NBC, National Broadcasting Company—8-9 p.m. Rudy Seiger's Shell Symphonists. Another hour of symphony by the Rudy Seiger Shell Symphonists will be offered Monday night. The programme opens with selections from Victor Herbert's light opera, "The Singing Girl." Other numbers to be heard during the hour are two waltzes from "Frasquita," from the pen of Lehar, better known as the composer of "The Merry Widow." This programme is in the nature of a birthday broadcast, inasmuch as Sunday is Rudy Seiger's birthday. Rudy will play, by request, two of his own compositions, "Diablo" and the beautiful "California Lullaby," as the violin solos. The concluding numbers on the programme are selections from Massenet's opera "Thais" and "March Patrol," a short and snappy march by Didelow. 10-11 p.m. Broadways and Boulevards. This new feature will doubtless attract the attention of a legion of dialers. This feature, which replaced the time-worn Vagabonds, made its first appearance a week ago and, judging by the "fan" letters, scored a hit. Its breeziness, its vivacity and the dash and go, formed an appeal for those who like to hear the latest music. That there is a big public for a programme which has no classical music, no striving for "high brow" effects and whose sole purpose is to entertain the class of auditors who patronize the latest musical comedies and "girl shows" was shown by the reception of this new programme. "We get plenty of classical numbers on programmes of the National Broadcasting Company where the classical atmosphere is sustained throughout," writes a fan from Corvallis, Oregon. "The Shell, Calpet and Sunday afternoon concerts give us classical music with a definite continuity of atmosphere. The classical mood is created with the opening number and is sustained and built up throughout. When we dial in on other nights we expect light things and too often there is a classical number pitched in and the effect is a hodge-podge. No mood is sustained. Your new feature, Broadways and Boulevards, is light throughout and is a joy." While many of the letters are from city folk, the greatest number of appreciations come from the men and women who are isolated. To them this new programme, bringing as it does the latest hits of Paris, Vienna, London, Berlin and New York, gives them touch with the outside world and affords them entertainment which compensates for their lonely hours. A typical letter of this type comes from the desert town of San Simeon, Arizona. "I don't suppose you realize how much Broadways and Boulevards means to us in this little town on the desert," says the writer. "Of course we never have a show here. We don't even have concerts. The only color in our lives, the only contact with the outside world is through the radio. Now with this new programme we are given the new music from the gay centres of the world."

KPO, San Francisco (422.3m)—1-2 p.m. KPO Concert Orchestra. 1:15. Stock market quotations. 4-5. KPO String Trio. 5-6. Children's hour. 6:30-7:30. Recital. 7-7:10. Book review. 8-9. N.B.C. programme. 9-10. Knister hour. 10 p.m.-12 midnight. KPO's variety programme.

KGW, Portland, Ore. (491m)—6-7 p.m. Dinner concert. 7-7:30. Demi-tasse programme. 7:30-7:45. Better Flowers talk. 7:45-8. Travel talk. 8-9. N.B.C. programme. 9-10. Concert orchestra. 10-11. N.B.C. programme.

KFI, Los Angeles (468.5m)—5:30 p.m. Leon Rene and Southern Syncopators. 6. White King Soap Co. programme. 7. KFI Symphonette. 8. N.B.C. programme. 9. Packard Concert Orchestra. 10. N.B.C. programme.

KEX, Portland, Ore. (239.9m)—5-5:30 p.m. Novelty recording concert. 5:30-6. Rose Theatre programme. 6-6:30. News, sports. 6:30-7. Children's hour. 7-8. Orchestra. 8-9. Studio programme. 9-10. Musical programme. 10 p.m.-12 midnight. Monday night review.

KOA, Denver, Col. (325.9m)—5:25 p.m. Road reports. 5:30-6:30. Concert. 6:30. Appreciation programme. 7. Instrumental programme.

KFRC, San Francisco (454.3m)—4:30-5:15 p.m. Organ recital. 5:15-5:30. News, fact and fancy. 5:30-6:30. Mac and his Gang. 6:30-8:30. Stage, screen, police, weather. 6:30-7. Cecilians' dinner concert. 7-7:30. The Cecilians. 8-10. Blue Monday Jamboree. 10-11. Mark Hopkins Orchestra. 11 p.m.-12 midnight. Cadillac "8" Melody Makers.

KMTR, Hollywood, Cal. (526m)—6-7 p.m. KMTR Concert Orchestra programme. 7-7:30. Talk by Mars Baumgardt. 8-10. Courtesy programme. 10-11. Dance orchestra.

KHQ, Spokane, Wash. (370.2m)—6-6:30 p.m. Concert orchestra. 6:30-8. Organ recital. 8-9. N.B.C. programme. 9-10. Maxwell House Concert Orchestra. 10:30 p.m.-12 midnight. Spokane Coyotes.

KGO, Oakland, Cal. (384.4m)—5:30-6 p.m. KGO Kiddies' Klub. 6-6:30. Produce, stocks, news. 6:30-6:45. Kohler and Chase concert. 6:45. "What's Happening in the World." 8-9. N.B.C. programme. 9-10. Request programme. 10-11. N.B.C. programme.

KFWM, Oakland, Cal. (236.1m)—6-7 p.m. Dinner hour programme. 8-9. Programme featuring the Cecilian Trio.

KNX, Los Angeles (337m)—4:15 p.m. Talks on stocks and bonds. 4:25. Market reports. 4:30. Little Jean and Town Crier of Day. 5. Chet Miltendorf. 5:45. Town Crier's amusement tips. 6. Biltmore Hotel Orchestra. 6:30. Dinner hour concert. 7. The Hall Room Boys. 7:30. One-act play under direction of Georgia Fifield. 8. Calmon Lubovski, master violinist; Clarke Mellonino, pianist. 9. Feature programme. 10. Hotel Ambassador Cocoanut Grove Orchestra. 11. Biltmore Hotel Orchestra.

KLX, Oakland, Cal. (508m)—6:30-7 p.m. Dinner concert. 7-7:30. News broadcast. 6-9. Special programme. 9-10. Weekly meeting of Lake Merritt Ducks.

KFWI, San Francisco (267.7m)—5:45-6 p.m. News flashes of the day. 6-6:30. Studio programme. 6:30-7. Harry Rose, singer of "Sad and Silly Songs"; Harry Kerry at the piano. 7-7:15. Sports review. 8-8:30. Suzanne Cole. 8:30-9. Darnelle Sisters. 9-10. Val Valente and his Weird Jungle Jazz. 10-11. Police report, dance music.

KJR, Seattle, Wash. (348.6m)—5-5:30 p.m. KJR Junior hour. 5:30-5:45. Studio programme. 5:45-6. Stock quotations. 6-6:30. Sports. 6:30-7:30. Dinner hour concert. 7:30-10. Studio programme. 10-10:30. Studio programme. 10:30 p.m.-12:30 a.m. Goofy Bird frolic.

KFWB, Hollywood, Cal. (361.2m)—5:45-6 p.m. Town Tatler. 6-6:30. Ray Bailey's Quintette. 6:30-7. Harry Jackson and entertainers. 7-7:20. Hugh Wellington-Martyn, baritone. 7:20-7:50. Musical programme. 7:50-8. Daily news. 8-9. Eunice Wynn, popular songs. 9-10. David Percy, baritone, trio. 10-11. Ed. Landry's Orchestra.

KPLA, Los Angeles (252m)—6-7 p.m. Dinner hour programme. 7-8. Hal Chasnoff String Ensemble. 6-9. Frank Barry, tenor; Coral Atkins, pianist; Charles Carter, 'cellist. 9-10. Romola Theatre Orchestra. 10-11. Musical Keys.

KOIN, Portland, Ore. (319m)—5:15-6 p.m. Topsy-Turvy Time Club. 6-7. Dinner concert. 7-7:15. Suggestions for amusement. 7:15-8. Benson Hotel Orchestra. 8-8:20. Motor Coach Entertainers. 8:20-9. Studio artists' programme. 9-10. Apostolic Faith Orchestra. 10-11:30. Cole McElroy's Columbia Recording Dance Band.

CNRV, Vancouver (291m)—10-11 a.m. Morning hour of music. 10-11 p.m. Midnight Harmony Sons.

KYA, San Francisco (309.1m)—5:30-7 p.m. Golden Gate Cryer. 8:40. Dr. Frederick W. Clampett. 7-7:30. Charles W. Hamp. 8-8:30. "New Talent Period." 8:30-9. West Coast Theatres programme. 9-10. Popular programme.

KFSD, San Diego, Cal. (440.9m)—6-7 p.m. Musical review. 7-8. Bosch Radio Orchestra. 8-9. Studio programme. 9-10. Musical programme. 10-11. Carr Bros.' Orchestra.

KTAB, Oakland, Cal. (280.2m)—4-5 p.m. From Grandfather's Clock. 5-6:45. "Who's Who" hour. 8:45-7:30. Shopping hour. 8-8:15. Organ recital. 8:15-9. "The Aboriginal Poetry of the United States." 9-10. The Weavers present "From an Indian Lodge."

KOMO, Seattle, Wash. (306m)—10-10:10 a.m. Inspirational services. 10:10-10:30. Y.M.C.A. health exercises. 10:30-11. Talk. 11-11:30. West Coast Theatre organ and talent. 11:30 a.m.-12:30 p.m. Sydney Dixon, tenor. Totem Concert Orchestra. 12:30-1:30. Totem Concert Orchestra. 2:30-3:30. Rhena Marshall, soprano. Totem Concert Orchestra. 3:30-4:45. G. Donald Gray, baritone. Totem Concert Orchestra. 5-5:05. Health talk. 5:05-5:30. Kiddies' programme. 5:30-5:45. Stock and bond quotations. 5:45-8:45. "Crops and Soils." news flashes and sports. 8:45-9. Totem Concert Orchestra. 8-9. N.B.C. programme. 9. Popular songs. 10-11. N.B.C. programme. 11-11:15. Late news flashes. 11:15 p.m.-12:30 a.m. Olympic Hotel Dance programme.

KIBS, San Francisco (22?m)—9 a.m.-12 noon. Orthophonic variety programme. 1:30-7:30 p.m. Orthophonic variety programme. 8-10. Dance music.

KHJ, Los Angeles (399.8m)—5-8 p.m. Twilight musicale. 8-6:15. Nightly doings. 6:15-8:45. Orthophonic and Knabe Ampico programme. 8:45-7. World-wide news. 7-8. Caledonians. 9-10. Sun Dodgers. 10-11. Alexandria Hotel Dance Orchestra.

KFOA, Seattle, Wash. (447.5m)—8:30-8 p.m. News items and weather report. 8-6:30. Sperry Flour sightseeing hour. 8:30-7:15. Studio programme. 7:30-7:45. Better flowers talk. 7:45-8. Sport review. 8-9. N.B.C. programme. 9-10. Maxwell House Coffee Orchestra. 10:30 p.m.-12 midnight. Coyotes' frolic.

HOW IT HAPPENED

Employer—Why were you discharged from your last place?

Applicant—For good behavior.

Employer—What do you mean by that?

Applicant — They took three months off my sentence.

DEMAND BAYER ASPIRIN

The whole world knows Aspirin as an effective antidote for pain. *But it's just as important to know that there is only one genuine Aspirin.* The name Bayer is on every tablet, and on the box. If the name Bayer appears, it's genuine; and if it doesn't, it is not! Headaches are dispelled by Aspirin. So are colds, and the pain that goes with them; even neuralgia, neuritis, and rheumatism promptly relieved. Get Aspirin—at any drugstore—with proven directions.

Physicians prescribe Aspirin; it does NOT affect the heart

Aspirin is the trade mark (registered in Canada) indicating Bayer Manufacture. While it is well known that Aspirin means Bayer manufacture, to assure the public against imitations, the Tablets will be stamped with their "Bayer Cross" trademark.

To The Man
In Business for Himself

PREPAREDNESS forestalls disaster. In time of difficulty Life Insurance can be made to help in many ways. Your policy strengthens your capital resources during life and maintains those same resources should you be suddenly taken away.

In times of financial stress—should adversity swoop down from an apparently clear sky your policy will act as a shock absorber.

Remember, Life Insurance is an asset which in case of death can immediately and automatically be converted into cash—one hundred cents on the dollar!

THE MANUFACTURERS LIFE INSURANCE COMPANY

HEAD OFFICE — TORONTO, CANADA

Branch Office—Pemberton Building, Victoria, B.C.

JAMES SHERRATT, District Manager

I would like to know more about Life Insurance as a reserve to my business. Kindly forward your booklet "Bridging the Gap."

Name ____ Address ____